ON TODAY'S EDITORIAL PAGE
Horse-and-Buggy Stuff: Editorial.
Worth More Than Dollars: Editorial.
Missouri Pioneers in Texas: Mirror of Public Opinion.

# ST. LOUIS POST-DISPATCH

FINAL

Vol. 81. No. 156. (81st Year) ST. LOUIS, SATURDAY, JUNE 6, 1959—20 PAGES PRICE 5 CENTS

## WORK ON PLANS FOR RIVERFRONT APARTMENTS TO START AT ONCE

**Go-Ahead for 960-Unit Project Is Given When Aldermen Declare 15-Block Area Is Blighted.**

Architects will begin work at once drafting plans for 960 apartments on the St. Louis riverfront, it was announced today by Paul W. Lashly, St. Louis attorney associated in the project with Lewis Kitchen of Kansas City.

The go-ahead signal was given yesterday when the Board of Aldermen passed a bill declaring that a 15-block area opposite the Jefferson National Expansion Memorial tract is blighted.

The action makes it possible for private builders to proceed under the Missouri urban redevelopment law, which provides tax benefits.

The next step will be to draw up a plan for redevelopment of five blocks with apartments and shops. This plan will be submitted to the City Plan Commission, the Art Commission and the oBard of Aldermen.

Kitchen will request approval of the plan and power of eminent domain in assembling his site. He hopes to begin construction next spring.

Although the bill was approved 26 to 0, some aldermen expressed misgivings over measures of this type.

**Discrimination Rumor.**

Alderman Wayman F. Smith Jr. (Dem.), Eighteenth Ward, a Negro, said he was concerned about rumors that discrimination would be practiced against Negroes in the occupancy of the Plaza Apartments now under construction.

(Federal law specifically prohibits such discrimination, and in accepting Government aid the Plaza Apartment builders have agreed that there will be no discrimination.)

Alderman Smith said Negroes are not being given jobs on the apartment projects at wage levels that would permit them to occupy the apartments when they are available for rent.

"If passage of this ordinance will create additional islands of segregation, I will have to be opposed to this type in the future," he said. He expressed the view, however, that the project was a good one and suggested that some policy of "open occupancy" ought to be established for the future.

**Objects to 'Package.'**

Alderman Joseph B. McDonald (Rep.), Twenty-fifth Ward, said he was for the bill but was critical of the way it had been handled.

"I, for one, am sick and tired of having a package handed us and having to enact it whole," he said. "This materially affects a group of people who have an equity in this area and who are being ignored. Nothing has been said to these people about their future status. I believe they would fully subscribe to this plan if informed of it, but they are being ignored."

McDonald said he was referring to the present owners of property in the blighted area.

Alderman Harold I. Elbert (Rep.) Twenty-eighth Ward, said he was concerned about the delay that occurred in developing

Continued on Page 8, Col. 4.

### Fair Sunday

**Official forecast for St. Louis and vicinity: Fair and little change in temperature tonight low in middle 60s; tomorrow mostly sunny with little temperature change; high in middle 80s.**

TEMPERATURES
(Airport Readings)

| | |
|---|---|
| 1 a.m. | 69 |
| 2 a.m. | 66 |
| 3 a.m. | 64 |
| 4 a.m. | 64 |
| 5 a.m. | 63 |
| 6 a.m. | 62 |
| 7 a.m. | 62 |
| 8 a.m. | 65 |
| 9 a.m. | 69 |
| 10 a.m. | 74 |
| 11 a.m. | 79 |
| 12 noon | 82 |
| 1 p.m. | 82 |
| 2 p.m. | *82 |

*Unofficial.

Normal maximum this date 82; normal minimum 62.

Yesterday's high 82 at 4 p.m.; low 64 at 5 a.m.

Precipitation this year, 12.15 inches; normal, 15.65 inches.

Relative humidity, 82 per cent at noon.

Comfort index, 73 at noon (All weather data, including forecasts and temperatures, supplied by United States Weather Bureau.)

Pollen count, 24 hours to noon today: Grass, 12; mold, 24.

Missouri-Illinois forecasts, Page 3A, Col. 1.
Weather map and weather in other cities, Page 16A.

Sunset, 8:24 p.m.; sunrise (tomorrow), 5:36 a.m.

Stage of the Mississippi at St. Louis 21.1 feet, a fall of 1.4; the Missouri at St. Charles, 22.8 feet, a fall of 1.0.

## Racing Car After Plunge Into Crowd

—UPI Telephoto.

*Spectators examining wreckage of racing car after it hurtled into crowd at St. Joseph, Mo., last night, injuring 26 persons.*

## STRAUSS'S FATE RESTS WITH 10 TO 15 SENATORS

**They Haven't Committed Selves Thus Far—Vote Expected to Be Close.**

WASHINGTON, June 6 (AP)—The fate of Lewis L. Strauss's nomination as Secretary of Commerce appears to be in the hands of 10 to 15 Senators who have not publicly committed themselves on how they will vote.

They are both Republicans and Democrats. Seven Democrats have said they will vote to confirm Strauss. One Republican, William Langer of North Dakota, says he will vote against him.

Assuming that all the other 33 Republicans voted for him, Strauss would still need at least nine more Democratic votes to put him over the top. But he cannot necessarily assume that all the Republicans will vote for him, although the tightest kind of G.O.P. party discipline is being invoked.

Senator Warren G. Magnuson (Dem.), Washington, yesterday told reporters he thinks 10 to 15 Senators have not made up their minds. Other Senate observers agreed with the figure.

**Bitter Dispute.**

Thus stand the skirmish lines in what has become by far the bitterest dispute between the Democratic Senate and President Eisenhower in his six years in the White House.

Only nine times in the history of the Republic has the Senate refused to confirm a President's nomination to a Cabinet post. Most of those were in the early years. The last time it happened was in 1925 when Calvin Coolidge nominated Charles Warren to be Secretary of Commerce.

Everyone agrees the vote on Strauss is going to be close. And it may take weeks before the Senate gets around to it. Formal debate on the matter finally began yesterday. On Monday the Senate takes up other business before getting back to Strauss.

Many Senators expect to say many words for and against the man that Mr. Eisenhower wants as his Secretary of Commerce. The President has said he would not withdraw Strauss's nomination even if Strauss asked him to, and there is no indication Strauss would entertain the notion.

Magnuson, chairman of the Commerce Committee which voted for Strauss by a 9-to-8 margin, said yesterday at the start of debate: "I don't think anybody's anointed because he's appointed."

**Half Truth Charge.**

Like other opponents, Magnuson has accused Strauss of dealing in half truths and of failing to co-operate with Congress.

Senator Andrew F. Schoeppel

Continued on Page 2, Col. 3.

## *BOY, 2, DRIVES AUTO, DOESN'T DENT A FENDER*

DES MOINES, Ia., June 6 (AP)—Joel Baker has a clean driving record for a 2-year-old—in reverse gear. Joel and his sister, Marcile, 4, were in the auto in a church parking lot.

Marcile jumped out, letting out a whoop just as Joel got the family car in gear. Dad—the Rev. E. L. Baker—came running, but too late.

Joel took off backward, shot between a stump and some trees and skirted other trees for 300 yards.

There wasn't a scratch on Joel or the car when he came to a gentle stop 300 yards down a hill from the parking lot.

## *RESTLESS SIREN IN DETROIT GOES OFF ON ITS OWN*

DETROIT, June 6 (AP)—A restless air raid siren kept a lot of east side Detroiters awake yesterday. First it moaned, then it squawked—for 45 minutes.

The siren, atop a fire department station, apparently developed a short circuit. At 1:20 a.m., there were a few moans. Then at 2:50 a brief shriek. And at 4:30 it really let go.

The 10 firemen in the station, almost shaken out of their boots backed out an aerial truck and sent three firemen up on the roof to pull wires and disconnect fuses.

But before they managed to shut it off, at 5:15 a.m., the police department received about 200 telephone calls and the fire department got almost as many. The wail could be heard two miles away.

## 3200 STRIKERS CARRIED OUT OF JAPANESE MINE

**Police Move Them Bodily After Sit-Down in Government-Owned Colliery.**

FUKUOKA, Japan, June 6 (UPI) — Police broke up a sit-down strike at the Shime coal mines today by carrying out the 3200 participants bodily, one by one.

A number of policemen and pickets were injured in scuffles, but there were no reports of anyone being hurt seriously. It was the first violence over a government decision to sell the colliery because of low coal reserves.

About 1200 policemen escorted two busloads of surveyors for the government railway corporation past pickets into the mine compounds. Workers had accused the surveyors of estimating too low a potential yield for the mines, thus indicating they were no longer worth operating.

## PAYS FINE TO STAY IN JAIL

DETROIT, June 6 (AP) — "Pay $50 or serve 10 days in county jail," Traffic Judge George T. Murphy told Mrs. Hassie Dole who had pleaded guilty to a drunken driving charge.

"I'll pay the fine," she replied, "I have to get back to work." Mrs. Dole is a matron at the county jail.

## RACING CAR HITS CROWD, 26 HURT AT ST. JOSEPH

**Auto Lands Upside Down Among Spectators—Driver's Son, 8, Is Among Injured.**

ST. JOSEPH, Mo., June 6 (UPI) — A racing automobile hurtled through the air and slammed upside down into a crowd last night, injuring 26 persons including the son of the driver.

Several may have been saved from being crushed when a man grabbed one wheel and managed to hold on and even lift it while others pulled victims from under the car.

Albert M. Niedel, the driver, escaped injury. He did not know his son, Ronny Lee, 8 years old, had been in the crowd until his wife, Betty, rushed up and told him. The boy suffered a head injury.

The crowd of 600 at Beverly Speedway panicked. Many rushed to the scene to see if relatives or friends were hurt. Some of the injured lying on the ground were trampled.

**Guard Fence Smashed.**

The car went out of control at more than 70 miles an hour. It went over a 12-foot earthen embankment and smashed through an eight-foot guard fence. It landed among spectators standing beneath an announcer's booth at the center of the grandstand.

It was the first race of the evening. Four cars were entered in the four-lap event.

A. E. Timmons is the man who seized the car's wheel.

"The first thing I saw was the car coming through the air," Timmons said. "We couldn't run. We just had to stand there and take it."

One wheel struck Timmons a glancing blow on the shoulder and he grabbed it without realizing it.

"The front wheel came down on me. I held it up for awhile. How I don't know because I couldn't do it now. They got some people out from under it," Timmons said.

**Boy Left in Pits.**

Niedel said he left his son in the pits, but while he was on the track, an official cleared the pit of all unauthorized persons. The boy went to the grandstand. His mother was seated in a car at one end of the track.

Niedel said a competitor, Jerry Hayes of Topeka, Kan., forced him off the track on the last lap.

"Hayes and I came out of the turn together," Niedel said. "I was on the outside and he came up alongside me and we gradually kept working toward the bank.

"His wheels got against mine and there was no place for me to go. That's all I remember until after it happened.

"The car landed upside down and someone tried to unfasten my safety belt. Someone grabbed me. There were people running around and I saw some lying on the ground, bleeding. That's when I knew some people were hurt.

"I saw them pick up the car and get a man and woman out from under it."

**Policeman Robbed.**

SALT LAKE CITY, Utah, June 6 (AP) — Someone looted police officer David Robinson's squad car while he was investigating a disturbance. They took Robinson's street guide, copy of the city traffic code and two books of traffic tickets.

## Feminine Names Selected For This Year's Big Winds

WASHINGTON, June 6 (UPI)—The Weather Bureau yesterday designated feminine names from Arlene to Zasu for this season's hurricanes.

But if there are no more tropical storms and hurricanes this year than last, the names through Judith will suffice. They are Arlene, Beulah, Cindy, Debra, Edith, Flora, Gracie, Hannah and Irene. Of the 10 storms last year only Alma and Ella reached the United States coastline, both striking Texas. Alma never reached hurricane intensity.

Other names for this year's storms are: Kristy, Lois, Marsha, Nellie, Orpha, Penny, Quella, Rachel, Sophie, Tanya, Udele, Vicky, Wilma, Xcel and Yasmin.

## HOUSE GROUP URGES OVERSEER TO CURB WASTE IN FOREIGN AID

**Foreign Affairs Committee Recommends $3,642,600,000, $266,800,000 Below President's Request.**

WASHINGTON, June 6 (AP)—A House committee urges naming a special overseer of the foreign aid program to guard against alleged waste, inefficiency and graft.

The Foreign Affairs Committee yesterday recommended a $3,642,600,000 foreign aid bill for the year starting July 1. This is $266,800,000 less than President Eisenhower wanted.

The committee's majority report said the program's administrators have not kept close enough tabs on it. The report suggested creation of a new post of inspector general and comptroller of foreign aid at $19,000 a year.

This inspector general, the report said, would report only to an under secretary of State and would be independent of the International Co-operation Administration, which runs foreign aid. He would have broad authority to set fiscal controls and supervise overseas operations.

**Bad Administration.**

The committee majority said investigations had shown waste and bad administration.

A four-member minority report went further. It said "in one instance at least, graft and corruption" were found in foreign aid operations. No details were given. It called for a sweeping investigation of the whole program.

The minority report said foreign aid has failed to achieve mutual security. Its military phase is often excessive, it said, and sometimes has no relation to the threat of Soviet aggression.

The minority said it was concerned "over certain unintended effects which this (military) assistance has had or may still have in the less developed areas of Asia, Africa and Latin America."

This apparently referred to charges that Latin American dictators have used American weapons to maintain their power, and that France has used United States-supplied arms against nationalists in North African territories.

**Grants for Israel.**

The report also said economic aid grants should be continued to Israel for another year. As originally proposed, the Administration bill provided only loans to Israel.

Meanwhile, Senator John F. Kennedy (Dem.), Massachusetts, said the Administration, by not supporting one of his foreign aid proposals, is hampering efforts to loosen Moscow's control over its European satellites.

He said the Administration has taken a stand against inclusion in its $3,930,000,000 foreign aid bill of vast new presidential authority to provide financial and economic assistance behind the Iron Curtain.

Under an amendment by Kennedy, the President would be given discretionary power to provide financial and economic aid to any country except Russia, Red China and Communist North Korea.

## *MARSHALL SAID TO BE 'GREATEST LIVING AMERICAN'*

WASHINGTON, June 6 (UPI)—Gen. George C. Marshall was praised as the "greatest living American" in tributes paid to him in the Senate yesterday on the twelfth anniversary of the Marshall Plan.

The ailing former Secretary of State and chief of staff also received a message of gratitude from the 17 Western nations which benefited from Marshall Plan aid after World War II.

G. W. von Arnim, Washington representative of the Organization for European Economic Co-operation, visited the Army's Walter Reed Army Medical Center to deliver the message. Marshall, now 78 years old, has suffered several strokes and is partially paralyzed.

In leading the Senate tributes, Democratic majority leader Lyndon B. Johnson of Texas said that nature had combined in Marshall "the man of ideas and the man of action."

"All Americans everywhere, of the old generation and the new, owe this greatest living American a debt which even the best informed of us are only dimly beginning to understand," he said.

Marshall proposed the aid plan that bears his name in a speech at Harvard University on June 5, 1947.

# *WEST CONSIDERS SETTING TIME LIMIT AT GENEVA TO FORCE POINT OF DECISION*

## Khrushchev Threatens to Put Rocket Bases in Balkans

**Premier Warns West Step Will Be Taken If It Ignores Move to Make Zone Atom Free.**

MOSCOW, June 6 (UPI)—Soviet Premier Khrushchev warned today that if the West refused to go along with a Communist-inspired atom-free zone in the Balkans Russia would establish rocket bases in Albania and Bulgaria.

He said on his return to Moscow from a visit to Albania and Hungary that the idea of a denuclearized area in the Balkans had met with wide support from countries in the area, including Yugoslavia.

He repeated his warnings to Italy and Greece not to accept Western missiles.

The warning was a repetition of threats Khrushchev made originally during his speech-making swing through Albania in which he repeatedly told the West to keep their missiles out of Italy, Greece and Turkey. The Soviet Premier said United States missiles so near the Russian satellites constituted a threat that would not be ignored.

It was his first mention of Bulgaria as a possible base for Soviet missiles. Khrushchev said any attack on Albania would be equivalent to an attack on the Soviet Union itself.

"It would seem," Khruschev said, "that the most favorable conditions have been created for consolidation of peace in the Balkans.

"The Soviet government believes it would be most sensible to set up in the Balkans a rocket-free, non-atomic zone under mutual control.

"If this proposal meets with no support and the aggressive policy of the Western powers is carried on in the Balkans, the Soviet Union, together with all the countries of the Warsaw Pact, will be forced to set up rocket bases closer to the bases of the aggressors."

Khrushchev said the Soviet Union could cover opposition bases from its own territory.

"But this question arises," he said. "If rockets are to be set up against us in the territory of Greece and Italy, why should we fire on them from a long distance when we could destroy the opponents' bases with small rockets from the territory of Albania and Bulgaria?

"Conditions in Albania and Bulgaria are exceptionally favorable for the setting up of rockets. There are high mountains,

Continued on Page 8, Col. 2.

## *ALLIES IN FRANCE OBSERVE D-DAY'S 15TH ANNIVERSARY*

OMAHA BEACH, France, June 6 (AP)—Today is the fifteenth anniversary of D-Day, when Allied troops invaded France and started a military sweep across Europe that ended 11 months later in the World War II defeat of Nazi Germany.

Veterans of the first hour of the historic assault on Normandy mingled with French residents, official representatives and relatives of the dead during the ceremonies marking the anniversary. Wreaths were laid and prayers said at a memorial at the American cemetery at St. Laurent, where 9386 graves slope in neat rows toward the landing beach.

On Omaha Beach a monument was dedicated to the 116th Infantry Regiment of the Twenty-ninth Division which made the landing here at H-hour on June 6, 1944. A delegation of Virginia members of the 116th Infantry participated.

Today the setting was peaceful—but the rubble of war still littered the invasion coast.

## *BOMARC, GENIE SCORE AGAINST TWO JET DRONES*

EGLIN AIR FORCE BASE, Fla., June 6 (AP) — A ground-launched Bomarc missile and an air-launched Genie rocket successfully attacked two jet drones yesterday after being fired at the same time by a ground control system.

The high-speed drones were attacked over the Gulf of Mexico about 115 miles from Eglin. The IM-99A Bomarc made a direct hit on one of the pilotless planes and knocked it from the sky.

The MB-1 Genie, fired from a manned F101B Voodoo, scored a planned near-miss on the other drone. The Air Force pronounced the project "100 per cent successful."

The firings were controlled by the SAGE (Semi-Automatic Ground Environment) system of the Montgomery air defense sector at Gunter Air Force Base, Ala.

## OPPOSITION TO ADENAUER DECISION GROWS

**Chancellor Subjected to Criticism by Western Press, Even in Own Country.**

BONN, June 6 (AP)—Konrad Adenauer retired to the privacy of his Rhine valley home today to ride out the tempest of adverse criticism rising from his turnabout decision to remain on as Chancellor.

The West German press led the critical onslaught but attacks on the decision came from foreign newspapers as well, some of which have long been supporters of the 83-year-old leader.

Die Welt, the influential Hamburg paper, termed the day of Adenauer's decision "a black day."

The Tokyo Shimbun, a pro-Western paper, said Adenauer has now emerged as "a powerful dictator" to be likened to Soviet Premier Khrushchev and Communist China's Chou-En Lai.

In Britain, Lord Beaverbrook's Daily Express said the underlying reason for Adenauer's determination to hang on to office "is that he wants to oppose Britain's policy to Russia." The paper said Britain was willing to make a compromise with Moscow, but Adenauer "wants to be tough."

**Stinging Attacks.**

Rarely has Adenauer been subjected to such stinging attacks from the free world's press.

He showed no indication of budging from his decision to stay as Chancellor and keep a firm hand on West German policy instead of moving up to the largely ceremonial job of president—an office he had announced he would take in April.

Adenauer told his Christian Democratic party in effect that

Continued on Page 2, Col. 3.

## Storm at First Tee Holds Up Eisenhower's Game 35 Minutes

GETTYSBURG, Pa., June 6 (AP)—President Eisenhower waited out 35 minutes of thunder, lightning and drenching rain yesterday to play 18 holes of golf. The President sat in his limousine parked in a grove of trees about 100 feet from the first tee at the Gettysburg Country Club until the storm was over.

Mr. Eisenhower was at the golf course within 30 minutes after arriving at his farm by helicopter from Washington. By the end of the 18-hole round the sun was out again.

By United Press International.

He played golf again today and engaged in some old soldier talk about this fifteenth anniversary of D-day and prepared a lawn party for his staff.

His golfing opponent was his old friend and farming associate, Brig. Gen. Arthur S. Nevins (Ret.), who was on Gen. Eisenhower's staff during the invasion.

The chief executive and his wife scheduled an outdoor party late this afternoon for members of the household staff of the White House back in Washington, the secret service agents assigned to the President and members of the office staff who were not here in 1955.

## FOREIGN CHIEFS GET ABSOLUTELY NOWHERE IN TWO HOURS OF DEBATE

**Gromyko Stands Pat on Berlin Demand—His Rock Bottom Offer Is Expected Near End of Talks.**

By JOHN M. HIGHTOWER

GENEVA, June 6 (AP)—Andrei Gromyko and the foreign ministers of the United States, Britain and France debated the future of Berlin for two hours today. Informants said they "got absolutely nowhere."

In a secret session at the residence of Foreign Secretary Selwyn Lloyd of Britain, Gromyko stood pat on Russia's demand that the Western powers give up their occupation rights in West Berlin.

Lloyd, Secretary of State Christian A. Herter and Maurice Couve de Murville of France were understood to have told him they would never give in or compromise on this issue.

Another secret meeting was set for Monday afternoon.

**Time Limit May Be Set.**

Western officials were talking meanwhile of setting a time limit for ending the foreign ministers conference to force it to a point of decision.

East-West negotiations over the future of Berlin appeared stalled at the end of four weks of sparring—both out in the open and in private sessions.

Western diplomats believe Gromyko probably will make his rock bottom offer for a Berlin agreement and a summit meeting in the last 48 hours of the conference.

They think Gromyko is awaiting new instructions from Premier Khrushchev.

Gromyko said he did not plan to leave Geneva this weekend but speculation continued in the Western camp that he might fly to Moscow to consult with Khrushchev personally.

In Berlin East German Communist party boss Walter Ulbricht declared that Western proposals concerning Berlin are "completely unrealistic."

"It is simply impossible," Ulbricht said, "to retain the status quo of a tinderbox," he said.

Western officials said privately the three Allied Ministers hold slight hopes of any immediate progress for resolving the problem of free access to West Berlin and related issues. They feel Gromyko cannot give a final answer to their insistence the Soviets remove threats to West Berlin unjtil he gets further high policy decisions from the Kremlin.

The three Western foreign ministers agreed among themselves before the outset of the conference they would wear down Gromyko at his own waiting game. That is still the official Western line, but Herter has reportedly told his allies he was becoming concerned about the duration of the talks.

**Western Effort Fails.**

It was learned that at a dinner meeting Thursday night the Western ministers tried casually to sound out Gromyko on how much longer the conference should run, but he declined to be drawn out on this point.

The semi-public session at the Palace of Nations yesterday brought only a fresh round of argument on the old positions so far as Berlin is concerned. But it did produce a new maneuver by Gromyko.

The Soviet Foreign Minister requested concrete plans from the West on two general proposals made three weeks ago in the Western package program for a German peace settlement. The package was rejected by the Russians at that time.

Gromyko asked for more information on the proposal for a non-aggression declaration by the United States, Britain, France and Russia. He also wanted to know what the Western ministers had in mind when they suggested formation of a zone of limited armed forces in central Europe.

**Conditional Proposals.**

As advanced by the West, both these propositions were conditioned on Soviet acceptance of the plan for German reunification in advance of a German peace treaty. Gromyko wants to cut that link and treat them as separate issues.

Herter, Lloyd and De Murville did not give an immediate reply.

Continued on Page 8, Col. 6.

# DEMOCRATS HIT TREASURY PLAN TO TRADE LOANS FOR U.S. BONDS

**Charge Proposal to Exchange 4 Pct. Mortgages for 2¾ Pct. Notes Is Device to Balance Budget.**

WASHINGTON, June 6 (AP) —An Administration plan to exchange Government-held mortgages for Government bonds was criticized by Democratic Senators yesterday as a costly budget balancing device.

Senators John Sparkman of Alabama, Paul H. Douglas of Illinois and William Proxmire of Wisconsin challenged testimony by Under Secretary of the Treasury Julian B. Baird that it was a sound proposal.

"I just don't see how the Government stands to gain by by such a transaction," said Sparkman, presiding at a Senate Banking Committee hearing.

"I can't make it any clearer," Baird told him. "It is a complicated matter."

Douglas contended the effect would be "to make a present to someone" of $15,000,000 to begin with, and as much as $40,000,000 in the long run, without any real benefit to the Government.

Proxmire said the only substantial benefit to come out of the transaction as far as he could see would be to enable President Eisenhower to claim that he is balancing the budget in the 1960 fiscal year starting July 1.

**4 Pct. Loans for 2¾ Pct. Bonds.**

Under the plan the Federal National Mortgage Association would exchange 4 per cent mortgage loans guaranteed by the Veterans Administration for 2¾ per cent Treasury bonds.

As outlined by the Administration, the plan calls for the exchange of $335,000,000 worth of these mortgages; but Baird said eventually the total might run to one billion dollars if market conditions are favorable.

J. Stanley Baughman, president of FNMA, agreed that each $1,000,000 worth of mortgages exchanged represented a possible loss to the Government of $40,000—or a total of $40,000,000 if the full one billion dollars worth were exchanged.

Baughman testified, however, he believes FNMA may receive a considerable number of bids in excess of the face value of the mortgages.

The bonds received in exchange for the mortgages would be returned to the Treasury and retired, thus reducing the total of the federal debt.

**A Receipt Item.**

Retirement of the bonds would be reflected in the budget as a receipt item, credited against expenditures of FNMA.

The bonds involved in the proposed exchange are non-marketable, investment Series B, maturing in 1980. However, holders of the bonds have the right to convert them into five-year Treasury notes.

Baird said the bonds are being converted into short-term issues at a rate of a billion dollars a year and the Treasury believes it may have to refinance all of them in the next few years at 4 per cent or higher.

For this reason, he said, the Treasury would like to retire the bonds involved in the proposed exchange and regards the plan as a fair way to carry out a law requiring the orderly liquidation of FNMA mortgages at minimum loss.

The proposed exchange requires no legislation, but Douglas said that as of now he would favor a bill to block it. He urged a thorough study of the plan by the committee staff.

**Again Heads Hat Union.**

NEW YORK, June 6 (AP)—Alex Rose has been re-elected to a fourth three-year term as president of United Hatters, Cap and Millinery Workers Union.

## Religious Programs on KSD for Sunday, June 7

**Sacred Heart Program** 7:00 to 7:15 a.m.
**Faith in Action** 7:15 to 7:30 a.m.
**Episcopal Program** 7:30 to 8:00 a.m.
**Rabbi F. M. Isserman** 8:15 to 8:30 a.m.
**Christian Science Program** 8:30 to 8:45 a.m.
**The Art of Living** 8:45 to 9:00 a.m.
**The Protestant Hour** 9:00 to 9:30 a.m. (Also on KSD-TV)
**National Radio Pulpit** 9:35 to 10:00 a.m.
**Catholic Hour** 9:30 to 10:00 p.m.
**Words We Live By** 10:30 to 11:00 p.m.

KSD 550 on your Radio Dial

# The Man Who Changed His Mind

—Associated Press Radiophoto.

*KONRAD ADENAUR (center), who has decided to remain as West German Chancellor, gesturing on leaving Christian Democratic party meeting in Bonn yesterday where he announced his decision. At left is FOREIGN MINISTER HEINRICH VON BRETANO and at right, INTERIOR MINISTER GERHARD SCHROEDER.*

# W. BERLIN GETS ANOTHER THREAT OF RED BLOCKADE

BERLIN, June 6 (AP) — An East German Communist official warned today that West Berlin may be blockaded temporarily if the West German presidential election is held in the city.

The threat came from Gerhart Eisler, who formerly lived in the United States and is now a top East German propaganda official.

Writing in the Communist Berliner Zeitung, Eisler said East German workers had told him that if West German plans are not cancelled "then we shouldn't allow a single transport into West Berlin as long as the Bundestag meets in West Berlin."

The Bundestag, lower house of the West German Parliament, has been planning to convene July 1 in West Berlin as part of the federal assembly to elect a successor to President Theodor Heuss.

**Symbolic Demonstration.**

The West German government, whose seat is in Bonn, had intended the meeting as a symbolic demonstration that Berlin is still regarded as the capital of all Germany.

The East German regime, however, argues that West Berlin is actually part of East Germany as the city is 110 miles inside the Communist border.

There have recently been reports from the foreign ministers conference in Geneva that the Western Allies have suggested it would be better to cancel the plans to hold the election in West Berlin.

The Allies, as occupiers of West Berlin, have the final word so as to what happens in the city.

Some West German officials, including West Berlin Mayor Willy Brandt, have declared that cancellation of the West German plans would mean a face-losing retreat. Brandt will fly to Geneva next week for talks with the Western foreign ministers on the future of his city.

**Decision Not Final.**

So far, the West German government has not announced a final decision on the matter.

Eisler said an election assembly in West Berlin would be regarded by his regime as a "new provocation."

He also warned that his regime might boost road taxes on Western truck traffic into West Berlin if the Allies do not eliminate their alleged espionage centers in West Berlin. Present East German road taxes total about $50 for a trip to and from West Berlin by a West German truck.

## NEW ORLEANS CONTRACTOR AND WIFE KILLED IN HOME

NEW ORLEANS, June 6 (UPI) —Police were without clues today in the killing of a military contractor and his wife.

The bodies of Joseph DeVillentroy, 50 years old, and his wife, Laura, 45, were found yesterday in their apartment. DeVillentroy, half owner and executive vice president of United Enterprises, Inc., was shot in the back of the head. His wife had been beaten and her throat had been cut.

Police said they knew of no motive and found no weapon. However, they found a portion of what appeared to be a blackjack and a clip from a .22-caliber automatic weapon. The screen of a back door of their apartment was cut and blood-stained, and the DeVillantroy's fox terrier was missing.

## KISHI WILL VISIT THE U.S.

© New York Times News Service

TOKYO, June 6—Prime Minister Kishi, strengthened by a series of decisive election victories for his party, will leave July 11 for London in an 11-nation tour that will end in a brief unofficial visit to Los Angeles.

The cabinet approved Kishi's trip yesterday. He will visit West Germany, Austria, Italy, France, Brazil, Argentina, Chile, Peru and Mexico before stopping in Los Angeles Aug. 7 to 10. He plans no other stops in the United States.

## Adenauer

Continued From Page One.

he considers himself the indispensable man at this turn of history.

Leaders of the opposition parties planned to confer Monday with Heinrich Krone, Adenauer's floor leader in Parliament, possibly with a view to bringing a no-confidence measure before the chamber in an effort to oust Adenauer as chancellor.

Erich Ollenhauer, chairman of West Germany's Socialist party, accused Adenauer of contempt for democratic institutions and of seeking to create a West German personality cult.

Members of Adenauer's party were dismayed by the reaction to his decision. Many said they thought the situation demands a public explanation by the chancellor.

By United Press International.

Adenauer announced his decision to a caucus of Christian Democratic members of Parliament, and an official announcement said it was approved unanimously.

Tow top Christian Democrats—the party's deputy chairman, Eugen Gernstenmaier, and Heinrich Krone, leader of its majority in Parliament— promptly challenged the announcement.

Gerstenmaier said he had opposed the Chancellor's decision, and Krone, without revealing his own stand, said "there is little sense in trying to claim unanimity where there is none."

Informed quarters in Geneva reported soon after Foreign Minister Heinrich von Brentano returned there last night that Adenauer's decision probably will force postponement of the presidential election.

## Strauss

Continued From Page One.

of Kansas, ranking Republican member of the Commerce Committee, told the Senate that most of the hullabaloo over the nomination "boils down to the simple fact that Adm. Strauss is a conservative."

"He is being regarded as personifying a philosophy of government which some feel impelled to combat and destroy," Schoeppel said.

Magnuson, defending the committee's long hearings, said Strauss had been the subject of controversy in his previous role as chairman of the Atomic Energy Commission.

Magnuson added: "I am sure the President and the Administration didn't expect this nomination to be handled in the usual course."

Senator Strom Thurmond (Dem.), South Carolina, spoke up for Strauss. He said if Strauss is rejected, "the Communists will undoubtedly, albeit falsely, claim credit for having purged another strong advocate of security from the government."

Senator Wayne Morse (Dem.), Oregon, an outspoken critic of Strauss, said the nominee "is totally insensitive to the problem of conflict of interest in Government matters" and is devoted to "big business and big private utilities."

**A.D.A. Speaker.**

Morse's remarks were in a speech prepared for an Americans for Democratic Action meeting at Sarah Lawrence College, Bronxville, N.Y.

In the committee hearings on the nomination, Morse said, Strauss filled the record "with instances of his arrogance and his insults to Senators who were seeking to bring out the truth about his views and actions."

Morse said the "Commerce Department print shop is reproducing 300 pages of editorials backing Strauss." He called this "questionable taste, at least."

The New York Herald Tribune-Post-Dispatch Special Dispatch.

Senator Lyndon B. Johnson of Texas, the Democratic majority leader, was as chary in estimating the length of the debate as he has been in taking any public position.

Taking note of evidence that at least two false pro-Strauss telegrams had been sent to Senator George A. Smathers (Dem.), Florida, under the names of persons who actually oppose the nomination, Johnson predicted that the Senate would "very much resent having pressures applied before members have a chance to read the record."

"And I mean pressure from either side—any side," Johnson added.

# ISRAEL'S SUEZ TEST IMPERILS U.S., U.A.R. TIES

The New York Herald Tribune-Post-Dispatch Special Radio.

CAIRO, June 6—Israel's decision to make the Danish freighter Inge Toft a test case in shipping goods through the Suez Canal on neutral flag ships is threatening to dissolve in one stroke the carefully-nurtured and improving relations between the United States and the United Arab Republic.

This opinion was voiced by Western diplomats here yesterday.

The Danish ship, which has been held at Port Said for 15 days and its cargo ordered confiscated as a war prize, is under charter to an American company, the Mediterranean Supply Agency of New York.

American diplomats here have begun sounding out U.A.R. officials on the question of the cargo which the U.A.R. contends is an indirect contribution to Israel's military potential and seizable since the U.A.R. and Israel still are technically at war.

In the absence on vacation of United States Ambassador Raymond A. Hare, this preliminary work is being handled by acting chief of mission Norbert Anschutz and political officer Claude Ross.

Sources here say the United States has not yet made any official demarche to the U.A.R. government. But since a United States firm is involved, the Embassy is duty bound to try and protect its property so long as the legality of the U.A.R.'s position on barring Israeli cargoes is not settled.

The Suez Canal is an international waterway but the Constantinople Convention of 1888, which governs it, provides that Egypt may take steps to bar shipping which endangers Egypt's security.

President Nasser's position has been stated: No Israeli cargoes will transit the canal. Observers here think it would be too great a loss of face for him to bow to any external pressure to change his decision.

## *STATE G.O.P. BEATS DRUMS TO BOOST PARTY INTEREST*

An effort to increase rank-and-file participation in affairs of the Republican party will be made by trustees of the "25 Club" who are scheduled to hold an organizational meeting today at Jefferson City.

Twenty-five Republicans from various sections of the state will belong to the first "25 Club" and they will seek to organize similar clubs. Each member will be asked to contribute $1 to the party's campaign chest.

"Our chief aim is not to raise a lot of money," Mrs. Joseph Schramm, a St. Louis trustee said. "We hope to get more people interested in the Republican party. What we do will supplement efforts of the regular party organization."

The state-wide "25 Club" is fashioned after a "25 Club" organized by State Representative Martin Degenhardt (Rep.) and his brother, Gilbert Degenhardt of Yount, M.o, in Perry county. Each trustee is supposed to enlist nine other Republicans.

## PARATROOPER KILLED WHEN TWO 'CHUTES FAIL TO OPEN

FORT BRAGG, N. C., June 6 (UPI)—Sgt. Franklin M. Defazio of Louisville, Ky., was killed when both of his parachutes failed to open yesterday in a mass paratroop drop.

A spokesman for the Eighty-second Airborne Division said at least 27 other paratroopers were injured in the drop of 4700 men ending exercise Dark Cloud-Pine Cone II.

Defazio was in the second group to jump. Some 2200 men from the Eighty-second Airborne Division were dropped in early morning and the remaining 2500 began jumping shortly before noon.

# WEST UNAFRAID OF RED THREATS NORSTAD SAYS

**General Addresses NATO Congress, Answers Khrushchev's Statemens.**

LONDON, June 6 (UPI)—Gen. Lauris Norstad served notice on Soviet Premier Khrushchev today that the West would not be frightened by his rocket-rattling threats.

The Supreme Allied Commander in Europe, addressing the Atlantic Congress, said Khrushchev devoted his recent tour of Albania to engaging in the "not very subtle game of brandishing the Soviet threat of long-range weapons."

"These efforts to bring pressure on our stanch NATO members will, I am confident, only reinforce the will of their people to decide for themselves, in the light of their own national interest, what they must do about their self-defense," Norstad said.

He told the 14-nation congress that North Atlantic Treaty Organization forces must be equipped with "the best and most modern weapons available." He said these weapons should include atomic warheads.

**No Boast, Threat.**

"We introduced these weapons without boast and without threat," Norstad said. "This action to provide for our security needs no justification."

He said Europe remains the prime target of Soviet ambitions, and added that the current Berlin crisis "reminds us of the continuing threat."

Earlier, two American delegates to the congress had joined a growing drive to pit NATO's economic might against world Communism.

Senators Estes Kefauver (Dem.), Tennessee, and Jacob Javits (Rep.), New York, said the pact must be reshaped into more than a military alliance. Their statements followed introduction of a petition proposing a larger economic role for NATO and stronger political ties among its members.

**Economic Goals.**

"The original NATO (pact) charter had more than military co-operation in mind. It included economic and political goals. These goals have not been met," Kefauver said.

Javits said Russia has handed out $2,400,000,000 in aid to foreign nations, and declared that the Atlantic community has the resources to "win decisively in any economic struggle with the Communist bloc."

The congress was asked yesterday to recommend yearly summit meetings of the government chiefs of NATO nations.

## CANADIAN STEAMSHIP HEAD CRITICIZES SEAWAY DELAY

MONTREAL, June 6 (AP)—T. R. McLagan, president of the Canada Steamship Lines, says Canadian and American lake ships were being treated unfairly when they use the Welland Canal.

McLagan said yesterday he was amazed at the announcement by Jean-Claude Lessard, vice president of the St. Lawrence Seaway Authority, that delays on the Welland are "not as bad as some people make out."

Lessard said Wednesday that complaints about the waterway were premature. He outlined priorities for ships carrying coal, grain and iron ore, and said ships carrying those commodities exclusively would proceed first.

SHOPPER'S FAIR 9009 NATURAL BRIDGE RD.

STIFEL, NICOLAUS & COMPANY Incorporated Member New York Stock Exchange Ask for free copy "GENERAL TECHNICAL SURVEY" 314 N. Broadway St. Louis 2, Mo. GA. 1-1980

PENNEY'S ALWAYS FIRST QUALITY No wild claims or absurd price comparisons! JUST HONEST VALUES 4 STORES IN ST. LOUIS

ST. LOUIS POST-DISPATCH
Founded by JOSEPH PULITZER Dec. 12, 1878
Telephone MAin 1-1111—Address 1111 OLIVE ST. (1)
Published Daily by The Pulitzer Publishing Co. Entered as second-class matter, July 17, 1879, at the post office at St. Louis (1), Mo., under the act of March 3, 1879.
MEMBER OF THE ASSOCIATED PRESS and AUDIT BUREAU OF CIRCULATIONS
The Associated Press is entitled exclusively to the use for republication of all the local news printed in this newspaper, as well as all Associated Press news dispatches.
SUBSCRIPTION RATES:
By carrier in Greater St. Louis: Daily $1.30 a month; Sunday 20c a copy.
By Mail (Payable in Advance)
MISSOURI, ILLINOIS and ARKANSAS (Applicable only where local dealer service is not available)
Daily and Sunday, one year — — $20.00
Daily, without Sunday, one year — 9.50
Sunday only, one year — — — 10.50
ALL OTHER STATES, MEXICO, SOUTH AMERICA and PAN AMERICAN COUNTRIES
Daily and Sunday, one year — — $25.50
Daily, without Sunday, one year — 15.00
Sunday only, one year — — — 10.50
Remit either by postal order, express money order or St. Louis exchange.

# Plane Found in Libyan Desert Was on 1943 Bombing Mission

**U.S. Air Force Announcement Fails to Clear Up Mystery of What Happened to Crew.**

WASHINGTON, June 6 (UPI) —The Defense Department announced yesterday that the B-24 Liberator bomber recently discovered in the Libyan desert had taken off from an African base 16 years ago on a bombing mission to Naples, and never returned.

However, it did not clear up the mystery of why the plane went down or what happened to its crew.

The bomber, which had a crew of nine, was found in the waterless waste of Libya, 380 miles south of Bengazi. The Pentagon identified the plane from its serial numbers. It released last night the names of the crewmen and their next of kin.

The Defense Department said the Liberator had taken off from Soluck, Libya, on April 4, 1943, on a bombing mission to Naples.

The statement said: "The course of flight was not indicated nor if it actually reached the target."

The department said a two-man team from the Army Mortuary Service at Frankfurt, Germany, departed on May 11 to investigate the plane. It has flown over the area, and soon will do a ground investigation.

Dispatches from Wiesbaden, Germany, headquarters of the United States Air Forces in Europe, told of discovery of the bomber. The plane was found by a geologist about 158 miles north-northeast of Kufra oasis.

The pilot, Lt. William J. Hatton of New York City, has been listed as missing for 16 years. The crew included Second Lt. D. P. Hays, of Lee's Summit, Mo., and Staff Sgt. Samuel R. Adams, of Eureka, Ill.

In spite of the passage of time, relatives of all nine crewmen were reached last night. They said they had been notified by the War Department in 1943 that the crewmen were missing. A year later they were told they had been killed.

The bomber lies in the desert sand, preserved almost perfectly in the hot, arid air. Although its fuselage was snapped in two at the tail, the plane appears undamaged otherwise. Its radio still is in working order.

**Lt. Hays Was On First Mission, Sister Says.**

INDEPENDENCE, Mo., June 6 (UPI)—Lt. D. P. Hays, a crew member on the B-24 Liberator found recently in Libya, was on his first mission when the plane went down, his sister said today.

Mrs. George Barrett of Independence, Mo., said her brother had written her a letter April 3, 1943, the day before the ill-fated raid from an African base to Naples.

"They were supposed to be 'acclimated' before they made any raids," she said, "but he apparently thought that by getting started early, he could get in his required number of missions and return to the United States."

She said he spoke in the letter of being home some time around Christmas.

Mrs. Barrett said that shortly after her brother was reported missing in action, she wrote the captain who had been assigned as censor on some of the letters Hays sent.

She said the captain wrote back that one of the planes on the mission lost radio contact with the others while returning over the Mediterranean. The captain added that it was the only plane missing out of 44 on the raid.

## *DALAI LAMA TELLS OF 'ATROCITIES' AGAINST TIBETANS*

NEW DELHI, June 6 (AP)—The Dalai Lama said today the Chinese Communists are subjecting the Tibetans "to unbearable tortures day and night" to stamp out resistance in the Himalayan kingdom.

The refugee god-king of Tibet, who fled its capital city of Lhasa in mid-March for asylum in Mussoorie, India, said he learns every day of "fresh atrocities" against his subjects.

In an apparent reference to India's delicate relations with Red China, arising from the Tibetan revolt, the Dalai Lama said he hoped "countries like India will support those on whose side lies the truth and not those who may be in possession of mere might."

The British-owned newspaper Statesman quoted the 23-year-old fugitive ruler as saying in an interview that sometime later this month he will announce "details of what I think and plan."

When the Dalai Lama fled, the Communists installed the Panchen Lama, his political rival, as ruler. The Reds repeatedly have invited the Dalai Lama to return home.

## *G.O.P.'S NIXON AND ROCKEFELLER TO GET TOGETHER*

The New York Herald Tribune-Post-Dispatch Special Dispatch.

WASHINGTON, June 6—Vice President Richard M. Nixon and New York Gov. Nelson A. Rockefeller, potential rivals for the Republican presidential nomination, will be together on a formal occasion in New York next Thursday. Traveling by jet plane, Mr. Nixon that day will become the first top-echelon American official to appear before Atlantic and Pacific Coast audiences on the same day.

His morning appearance in New York will be as President Eisenhower's representative in ceremonies opening the week-long celebration marking the 350th anniversary of the discovery of the Hudson river.

From New York the Vice President will fly to San Francisco to address that city's Commonwealth Club in the afternoon.

At the morning ceremony in New York the Vice President, Gov. Rockefeller, Democratic Gov. Robert B. Meyner of New Jersey and Mayor Robert F. Wagner will review the Atlantic Fleet from a helicopter.

TOWN & COUNTRY Assortment BY Mavrakos Candies

repair now Bring Your POWER MOWER In NOW! Before the Spring Rush! FARM & HOME Equip. Co. 6420 Olive St. Rd. PA. 7-6518

Certified Perfect Diamonds ONLY AT Freund's ON SIXTH STREET Between Locust and St. Charles

Money Available FOR HOME LOANS NORTHWESTERN SAVINGS AND LOAN ASSOCIATION 5508 NAT. BRIDGE EV. 2-5336 St. Louis 20, Mo.

SAVE $500 CURRENT DIVIDEND 4% Savings Insured to $10,000 MAKE THIS YOUR GOAL NORTHWESTERN SAVINGS AND LOAN ASSOCIATION 5508 NAT. BRIDGE EV. 2-5336 St. Louis 20, Mo.

Custom FUR RESTYLING Kessler furs exclusively Call CE. 1-5820

FUR STORAGE For Only $4 Call CH. 1-6767 Bonded Messenger Service LANE BRYANT SEVENTH AND WASHINGTON

WHY SETTLE FOR LESS? 4% CURRENT DIVIDEND ON INSURED SAVINGS Community Federal SAVINGS AND LOAN ASSOCIATION 8944 St. Charles Road • HArrison 7-7400

# REBEL FORCE DOOMED, SAYS GEN. SOMOZA

**'Just Matter of Time' Until Invaders Are Finished, Nicaraguan Leader Asserts.**

MANAGUA, Nicaragua, June 6 (UPI)—Gen. Anastasio Somoza said last night government troops had "pinpointed" a rebel invasion force which landed in Nicaragua this week and that it was "just a matter of time" before the insurgents were finished.

Somoza, commander-in-chief of the Nicaraguan armed forces and brother of President Luis Somoza, conceded that the rebels were well hidden, both in the Santo Tomas and the Olama areas where they made separate airborne landings Sunday and Monday.

He said two rebels captured yesterday in the plains of Olama disclosed that their confederates had only three days' supply of food and little ammunition. In addition, Somoza said, the rebels' movements were being hampered by tropical rains.

Somoza said the rebels were getting no co-operation from the few inhabitants of the areas in which they landed. He said that some Nicaraguan residents — possibly 25 to 30—may have joined the invaders.

The general said the prisoners taken yesterday disclosed that Cubans were in their invasion force, as well as a Dominican and a Costa Rican. They said the Costa Rican was killed in a skirmish with government forces.

(In Havana, Cuban Prime Minister Fidel Castro brushed off allegations of Cuban participation in the Nicaraguan revolt. At the same time, however, he intimated moral support of the rebels and predicted the "imminent" fall of President Somoza.)

According to Gen. Somoza, the latest combat information showed three national guardsmen and two rebels killed. In addition, two Nicaraguan air force pilots were killed accidentally when they crashed while on patrol.

The general promised that his government would co-operate with the Organization of American States in its recommendations concerning the revolt but would not stop its troops from pursuing the rebels.

In Washington, the O.A.S. deferred an immediate on-the-spot investigation. A four-nation O.A.S. investigating committee was to remain in Washington to receive further information on the developments in Nicaragua from neighboring states.

Big Men's 2-Pant Summer SUITS $37.99 Sizes to 58 WEIL 8th & Washington Northland

HEAT WITH GAS CALL DOLL HEATING & COOLING COMPANY JANITROL HEATING EQUIP. PERMIT HOLDERS YO. 5-6621

MILLWORK IS OUR SPECIALTY Consult a Specialist Schaefer LUMBER CO. HAS IT! 4210 W. Natural Bridge JE. 1-6866

SPECIAL! ROSE BUSHES 2-YEAR CALIFORNIA FIELD GROWN 49c Each 3 in Bundle 98c Phone PR. 1-9600 NETTIE'S FLOWER GARDEN 3801 S. Grand at Chippewa Open Weekdays 8 A.M. 'til 8 P.M.

Special Sale! CANTALOUPE CALIF. VINE RIPE JUMBO 27 SIZE Each 29c A&P Price Effective thru Today

CHARGA-PLATE SHOPPING IS EASY AT Lammerts DOWNTOWN ST. LOUIS HILLS CLAYTON Plates Notched at Any of Our 3 Stores!

# MAYOR NAMES COMMITTEE TO PUSH RISE IN EARNINGS TAX

## Proposal to Increase Ceiling on Levy Will Be Submitted to Voters at Special July 14 Election.

Appointment of a citizens committee to campaign for a proposed charter amendment which would permit an increase in the earnings tax rate was announced yesterday by Mayor Raymond R. Tucker.

The proposed amendment, which will be submitted to the voters at a special election July 14, would raise the ceiling on the tax from one-half of one per cent to one per cent.

If enacted, the levy would have to be increased by ordinance enacted by the Board of Aldermen. A 60 per cent majority of votes cast is required for enactment of the proposed amendment.

General co-chairmen of the committee are: Harry Harrington, president of Boatmen's National Bank; Donald Gunn, former president of the Board of Aldermen; David M. Grant, legislative research director for the aldermen; and James E. Crowe, former city counselor.

Divisional chairmen are: Mrs. Catherine Harrington, women's division; Andrew H. Brown, neighborhood groups; Howard Ohlendorf, small business; John J. Dwyer, political committees; William Holland, speakers' committee; Walter Heren, employer-employes committee; Robert Hillard, professional committee; Walter H. Heiner and Percy (Bud) Greer, civic and service clubs.

If authority is granted and an increased earnings tax is levied, four stopgap tax measures would be automatically repealed. These provide for a 7-cent increase in the levy against each $100 of assessed valuation on real estate and tangible personal property; an increase of one-half cent a gallon on gasoline; an increase of 75 cents against each $1000 in gross sales of merchants and manufacturers, and an $8 annual charge against each householder for rubbish collection.

# SEVEN INDICTED IN PLOT TO ARM DOMINICAN REPUBLIC

MIAMI, June 6 (UPI)—Seven men, including the Dominican Republic's consul general in Miami, have been indicted in connection with a plot to smuggle guns from the United States to the Dominican Republic.

A grand jury charged the men yesterday with trying to bribe United States customs agents to let the arms pass through Miami. The alleged scheme came to light May 22 with the arrest of 11 persons loading guns and ammunition aboard a four-engine transport plane.

Those indicted included Dominican Consul Augusto Ferrando; former Miami policeman Joseph Liquori; Leonard Trento, a Newark, N. J., and Miami businessman; Cleveland airplane broker Dominic E. Bartone, and Samuel E. Poole Jr., of Tampa, a pilot.

# FUNERAL TO BE MONDAY FOR PATRICK J. WARD

Funeral services for Patrick J. Ward, treasurer of the Ward & Mack Transfer Co., will be Monday at 9 a.m. at St. Luke The Evangelist Church, Bellevue and Dale avenues, Richmond Heights. Burial will be in Calvary Cemetery.

Mr. Ward, who was 30 years old, died Thursday of leukemia. He was the son of the late Patrick Joseph Ward, founder of the transfer company. He lived at 6233 Northwood avenue.

Surviving are his mother, Mrs. Cathryn Boyle Ward; three sisters, Miss Agnes Ward, Mrs. Dorthy McCormack and Mrs. Jeanne Durso, and three brothers, Joseph L. Ward, Robert P. Ward and J. Thomas Ward.

# MRS. FRED MURPHY FUNERAL

Funeral services for Mrs. Celeste Murphy, the widow of Fred B. Murphy, former real estate dealer and onetime Democratic candidate for sheriff in St. Louis, will be Tuesday at 9:30 a.m. at St. Francis Xavier (College) Church, 3628 Lindell boulevard. Burial will be in Calvary Cemetery.

Mrs. Murphy, who was 82 years, died Thursday in Palm Beach, Fla. Surviving are two daughters, Mrs. Emily Maginn Ryder and Mrs. Arnot Branch Moore; a brother, Bogy Noonan, and a sister, Mrs. Irene Chandler.

## Missouri-Illinois Forecasts

**Missouri:** Generally fair tonight and tomorrow; not much change in temperature; low tonight in low 60s; high tomorrow in upper 80s.

**Illinois:** Partly cloudy and continued warm tonight and tomorrow; low tonight 58 to 64; high tomorrow in 80s.

# *Shepley Tells St. Louis U. Class Of Threats to Higher Education*

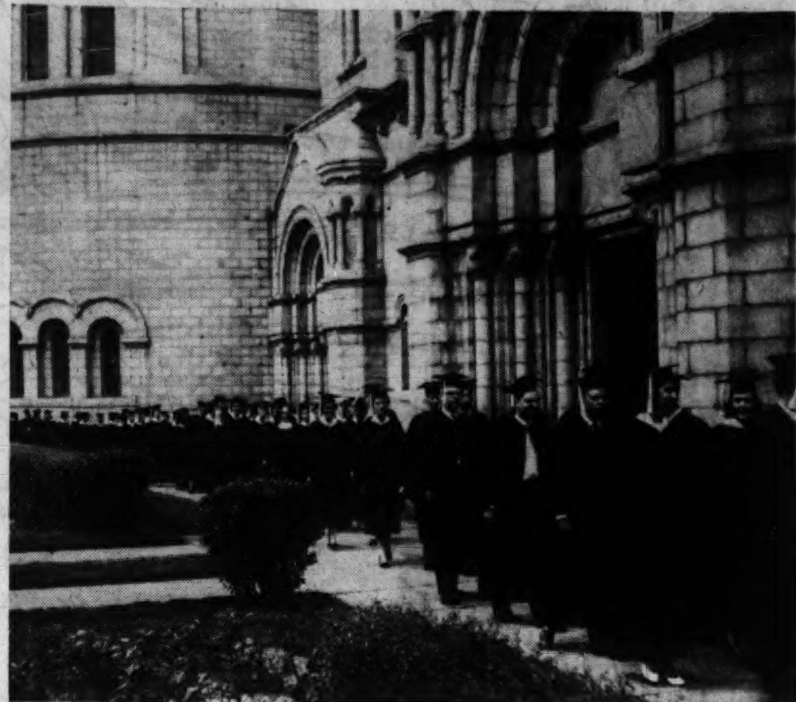

—By a Post-Dispatch Photographer.

*St. Louis University graduates marching along west side of St. Louis Cathedral at baccalaureate ceremonies yesterday.*

## Washington U. Head Says Sources of Financial Aid Constitute One Danger.

*CHANCELLOR ETHAN A. H. SHEPLEY of Washington University.*

The quality of higher education in the United States is seriously threatened by the sources of financial support and by the universities' own failure to recognize their increasingly powerful role in society, Chancellor Ethan A. H. Shepley of Washington University told the St. Louis University graduating class today.

He spoke at St. Louis University's 141st commencement at Kiel Auditorium. Degrees were conferred on 921 graduates, including 120 candidates for master of arts degrees and 38 for doctor of philosophy degrees.

Heavy financial contributions by business and government, directed particularly to scientific and technological programs, are one threat to the universities in their effort to maintain well-balanced programs, Chancellor Shepley said.

**Danger in Neglect.**

"Science and technology certainly need our support, but in such a situation we must not lose sight of the vital importance of the humanities and social sciences," he asserted. "The danger is not in what we emphasize, but in what we neglect.

"A thoughtful newspaper man here in St. Louis recently expressed his concern about the future of private higher education. Universities, this man said, are exposing themselves to control by those who control the greatest sums of money.

"In his mind this meant that private universities were in danger of selling their birthright to the great corporations that are contributing to higher education in rapidly growing amounts.

"This man was not expressing concern that private universities were going to bargain away their integrity, in a sort of bribery that would involve an exchange of support between the institutions of higher education and big business. His fear was that support would become more and more directed toward certain goals that would be acceptable to business, but not necessarily conducive to the growth of free thought and the search for truth.

"This is one of the theats to the freedom of universities that can be read into the facts of the support of modern American higher education. It is not a very serious threat, on the basis of the evidence as I see it, but it is one which must be considered carefully and re-examined frequently."

**Funds for Research.**

Discussing the threat of government interference, Shepley said there probably was not a university in the country which is not receiving money for government research programs.

"In the physical, biological and health sciences, this support has reached a level where higher education would appear to be committed to its continuation," he continued.

"Any sudden shifts in government policy toward support of research would disrupt the financing of education and bankrupt countless programs of research—programs which the universities could never carry on alone.

"A threat? Of course it is, and it is one that presents real problems. Public opinion in its influence on the Congress controls the general emphasis of government support—it is for this reason that financial support has been so prominent in the health and natural sciences and practically non-existent in the humanities and social sciences."

Shepley said his comments were "'perhaps strange words to speak at a university commencement."

**'Medicine Uncoated'.**

"It is probably impolite to remind graduating students of the weaknesses of the educational process through which they have just labored," he said. "But I believe you are mature enough and intelligent enough to take your medicine uncoated.

"It is only because I am so strongly convinced of the strength and vitality of our universities and of our society in general that I have chosen these words. An educational process that produces free minds should not blink at failure or ignore the existence of error.

Perhaps the most real threat to universities today, he said, is "the threat to themselves through ignorance of their own power and influence. We are rapidly approaching the day when the most powerful institution in society is the institution of learning, acting through millions of students and alumni, funneling into industry and government ideas and ideals that are university born and bred.

"We are appalling ignorant of the implications of our own acts as universities. We are committed to the pursuit of truth, but we are unmindful of the consequences of that pursuit. Seeking new knowledge always involves a calculated risk, but it is a risk worth taking. The danger here lies in making a great effort to discover new knowledge, without at the same time trying to find out how society will have to adjust to accommodate what we learn.

"Universities are much like other institutions of modern society. They are big, clumsy, self-centered. They are victims of the same weaknesses and faults as are big labor unions or big business—they move too hastily in one crisis or stand frozen in another. We have only to see how universities have responded to the threat of Russian science to realize how panicky they can be in a difficult situation. In the past two years we have accelerated our scientific programs at a rate beyond our understanding. This acceleration is dangerous if none of us are going to be concerned with finding out where it is all likely to lead.

"The threats that are posed by the sources of our support are not as dangerous as those posed by our ignorance of the effect of our own efforts. We do not plan or reflect enough on the implications of our efforts to advance the cause of higher education."

**Threat in Conformity.**

Another threat to higher education is the idea of conformity, Shepley said.

"The search for truth and the defense of the free mind are not compatible with a rigid conformity," he went on. "We owe our breakthroughs in science and art to the kind of investigation that is not frightened by traditional barriers. When the university professor fights against the idea of conformity he is joining battle with a dangerous enemy.

"This is why conformity is such a dangerous notion, and why universities, which are conservative institutions by nature, must be receptive to unconventional men and ideas. The university that is too timid to find a place for controversy is not much of a university. Because of the tradition of freedom within universities, we sometimes find ourselves listening to some pretty strange, and even silly talk, most of it from people who feel it is their obligation to society to speak their minds whether their minds are filled with thoughts or merely words.

"When universities become so sensitive they can no longer tolerate the nonconformist, they will have paid a rather high price for the peace and quiet they have gained."

Other threats to higher education, Shepley added, are a too high prizing of prosperity and security, "when teachers speak only of salaries or tenure, or when students can concentrate only in air-conditioned classrooms," and political apathy, which tends to prevail in a large university "as the exchange of ideas becomes more difficult."

**Father Reinert Speaks.**

The Very Rev. Paul C. Reinert S.J., president of St. Louis University, in his salutation to the graduates, described briefly the university's program of physical expansion into the Mill Creek area, which he said was planned for completion before the university's 150th anniversary celebration in 1968.

He warned the graduates against thinking of the program "in terms of land and steel and bricks, instead of in terms of human beings."

The real objective of the university's $18,000,000 fund campaign for capital and operational needs, he asserted, "is to guarantee the future of America by providing the best possible education for our young people.

"The finest inheritance society can leave to young men and women is the opportunity to bring their minds in contact with all that is best and ennobling in our Judeo-Christian culture," he said.

"Making this heritage available is getting more difficult every year because of the explosion in population and the explosion in human knowledge, which have given us so many more to teach and so much more to learn."

**Cathedral Baccalaureate.**

Bishop John P. Cody of the Kansas City-St. Joseph diocese spoke at baccalaureate ceremonies last night at St. Louis Cathedral.

For the first time, the baccalaureate was not held in St. Frances Xavier (College) Church, Grand and Lindell boulevards, where the ceremonies had been conducted since the church was built in 1884.

The move to the cathedral was made to provide additional space for families of graduates. The cathedral can accommodate 1900 persons in its pews, with standing room for about 1000 more in a gallery.

A reception for graduates, parents and friends was held at Rosati-Kain High School gymnasium, across the street from the cathedral, following the baccalaureate service.

# EAST ST. LOUISAN CHARGED IN DEATH OF MAN IN FIGHT

Ira Jones, 121 (rear) Exchange avenue, East St. Louis, was charged with murder in a warrant issued yesterday by Justice of the Peace Barney Johnston at East St. Louis.

The charge is in connection with the death of William Thomas, whose body was found last Saturday stuffed into a catch basin in the rear of the 700 block of North First street, East St. Louis. Police have been unable to determine Thomas's age or address.

Jones, 21, a laborer, has signed a statement admitting the killing, police said. Jones told police he and Thomas got into a fight. Thomas was beaten into unconsciousness and then stuffed into the basin, which was filled with water, Jones was quoted as saying. Jones is in the East St. Louis City Jail. He is a Negro.

# AUTO ACCIDENTS TAKE LIVES OF 4 IN THIS AREA

## Two Women Killed in Crash Near Scott Air Base — Fatality on Boone Route.

Four persons were killed in traffic accidents in the St. Louis area last night and early today. The dead were:

Mrs. Richard P. Shepard, 26 years old, 605C Grover street, St. Clair county, Ill.;

Miss Margaret A. Massie, 19, 605A Grover;

John Robert O'Brien, 20, 1600 Bellevue avenue, Richmond Heights;

Joseph Lee Brewer, 51, 6001A Suburban avenue.

Mrs. Shepard, the wife of a staff sergeant stationed at Scott Air Base, and Miss Massie were killed last night in a head-oncollision on Wherry road, one mile north of the air base.

An automobile in which they were riding collided with one driven by First Lt. Everett H. Eide, 27, who is stationed at the base. Both women were dead on arrival at the hospital. Eide suffered serious head injuries.

Mrs. Shepard was taking Miss Massie, the daughter of M-Sgt. and Mrs. Clay D. Massie, to the base hospital for treatment of an ear ailment when the accident occurred near a curve, Illinois State Police reported. Mrs. Shepard was driving west and Eide east.

Police were unable to determine immediately the cause of the collision. The young women's homes are in the Wherry housing project, which is operated for the families of Scott personnel.

O'Brien, a printer, was killed early today when the automobile he was driving struck a tree on the Daniel Boone Expressway, about one and one half miles west of Lindbergh boulevard, St. Louis county.

The State Highway Patrol reported O'Brien was westbound in the Expressway and apparently fell asleep. The car left the highway and struck a tree in the parkway which divides the eastbound and westbound lanes.

The impact uprooted the tree, which is 10 inches in diameter, the Highway Patrol reported. O'Brien was dead on arrival at St. Louis County Hospital.

Brewer was killed last night in accident involving three machines at the intersection of U.S. Highway 50 and Illinois Route 159, five miles north of Belleville.

Brewer's car was going east on Highway 50 when it was struck by one going south on Route 159 and driven by Mrs. Maxine G. Gashgarian, 20 High Forest drive, Belleville. Their cars then skidded into a pick-up truck operated by Dale W. Burroughs, 841 Merrell avenue, Collinsville.

Burroughs, who was not injured, told State Police that Mrs. Gashgarian drove into the intersection against a red traffic light. He was stopped for the light when the two cars crashed into his truck, he said.

Brewer, a maintenance man, was dead on arrival at Memorial Hospital in Belleville. Mrs. Gashgarian was taken to Memorial Hospital, but her injuries were not determined immediately.

# SUFFERS HEAD INJURY IN PARKING ALTERCATION

William York suffered a serious head injury in an altercation over parking his automobile in front of his home, 2242 Warren street, last night.

Mrs. Juanita York, who was waiting on the front steps, said her husband asked the driver of an automobile that was stopped in front of their house to move so he could park. The man got out, knocked York down, then drove away, Mrs. York reported. York is in City Hospital.

# SUIT TO BE FILED FOR BARRACKS HOUSING VOTE

## County Election Board Fails to Approve Referendum on Disputed Project.

A mandamus suit will be filed to compel the St. Louis County Election Board to hold a referendum on the controversial Jefferson Barracks housing project, Frank Bild, attorney, said today.

His announcement came after the Election Board failed yesterday to approve a motion to hold the referendum. The vote was 2 to 2. George F. Heege and Oscar Habenicht, Republicans, voted for the motion; Board Chairman Joe Oxenhandler and Mrs. Dorothy Dennis, Democrats, against it.

The referendum which is sought would apply to an ordinance passed by the County Council April 1. The ordinance authorized a co-operative agreement between the County Housing Authority and the county for proceeding with the Jefferson Barracks housing project.

Such an agreement was demanded by federal housing authorities as a condition to further grants for the project. They have cut off aid pending a settlement of the controversy.

Bild represents county residents who oppose the project and have filed petitions seeking a referendum on the ordinance. If approved, the proposal would be submitted to county voters in the August 1960 election.

The motion to put the co-operation agreement ordinance on the ballot was made by Heege. Oxenhandler seconded the motion but then voted against it.

Explaining his vote, he said he felt a mandamus suit would be the quickest way of getting a judicial determination of the controversial issue.

No matter which way the board voted, a suit was likely to result, Oxtnhandler stated, adding that he was not taking sides in the matter.

John J. McAtee, attorney for the County Housing Authority, has contended that the ordinance was an administrative and ministerial act by the county council and not subject to referendum.

# *KEPT 10 CHILDREN AND TWO DOGS IN TWO ROOMS*

SAN DIEGO, Calif., June 6 (AP)—"The police might think we were crowded, but we weren't," said Mrs. Barbarajean Backman, 18 years old.

She had just pleaded not guilty in municipal court yesterday to a charge of endangering the lives of 10 children by keeping them, together with two dogs, in a two-room apartment.

Her husband, Edward 21, a sailor, shared the apartment, also, when not on duty. He and his wife are parents of one of the children, a girl, 2 months old.

The others had been taken in to board and room by Mrs. Backman to supplement her husband's Navy pay.

"We really didn't make any money," she said, "but the kids were so sweet. You just can't turn them out. And we love them."

The children have been placed in a Welfare Department home. Mrs. Backman's trial is set for June 12. The two dogs are in the city pound.

# *MISSING ST. LOUIS YOUTH IS FOUND SLEEPING IN FIELD*

Special to the Post-Dispatch.

FREDERICKTOWN, Mo., June 6—Eighteen-year-old Ralph R. Walton Jr. of St. Louis, who had been missing since Wednesday, was found sleeping in a field last night near Mine Lamotte, Mo.

He was discovered by Ted Matthews, a farmer. The youth waded into a large lake when he saw Matthews, but was apprehended a few minutes later by Trooper R. C. Caldwell of the Highway Patrol.

Walton had a portable radio with him and told Caldwell he had listened to reports of the 52-hour search that had been conducted for him. He had been attempting to find his way back to a clubhouse near Clearwater, Mo., from which he disappeared, the youth said. Clearwater is about 30 miles from here.

Walton was released to his mother, who took him to the State Hospital at Farmington for observation. His father is a St. Louis policeman. The family lives at 5842 Rhodes avenue.

# *ONE STRAWBERRY TO GET THE FULL ATOMIC WORKS*

DAVIS, Calif., June 6 (AP)—A California strawberry will be yanked off the vine, bombarded with several billion high-speed electrons from an atom smasher, dumped into a container and shaken in a thingamajig that will simulate a cross-country freight-car trip to New York. Then it will be shut up in a cooler for a week.

If it comes out fresh, good-looking and tasty, the same treatment will be given a lot of other strawberries. If they still look nice, more will follow.

If everything works thereafter, New York will get four California strawberries for every three it has been getting because, says University of California pomologist Edward C. Maxie, shipping usually means a 25 per cent spoilage loss. The Army is interested, too—if the idea works.

# GIVES BIRTH TO TWINS, BUT IN DIFFERENT PLACES

PITTSBURGH, Pa., June 6 (AP) — Mrs. Paul Klimovich gave birth to twin girls yesterday in different places.

The first girl, weighing four pounds, 12 ounces, was born at the Klimovich home in nearby Greenfield. The second, weighing seven pounds, arrived at Mercy Hospital after policemen sped Mrs. Klimovich there in an ambulance.

"It happened too fast," 37-year-old Klimovich said later. "I was going to drive my wife to the hospital but the baby came before I could find someone to take care of Marie, who will be 6 Tuesday, and David, who is 3."

# INFLATABLE PLANE'S TAIL COLLAPSES, PILOT KILLED

AKRON, O., June 6 (AP)—Part of an inflatable airplane apparently collapsed, and the Army lieutenant who was learning to fly it plunged several hundred feet to his death.

Two persons said they saw Lt. Malcolm B. Wallace, 26 years old, bail out after the tail of the craft collapsed yesterday. Because he was too low, Wallace's parachute did not open, military authorities said.

Military authorities refused to give details concerning the crash, and the scene was sealed off.

# YOUTHS SEIZE MAN ON STAIRS AND STEAL $35

## Pruitt Homes Resident Attacked When Walking Up Steps to His Apartment.

Sherman Powell, a resident of Pruitt Homes, 2431 Dickson street, was seized by a group of about 10 youths on a stairway of the housing project and robbed of $35 last night, he told police.

Powell said he started to walk to his fifth-floor apartment after the elevator failed to operate. The youths, who were in the lobby, followed him up the stairs a short distance, then stole his wallet and fled.

Two passengers on a Hodiamont streetcar drew knives and held up Ezra Harbison, the operator, when the car stopped at Kennerly avenue and the Hodiamont tracks last night. The men stole about $100 and Harbison's money changer, then jumped off the car and fled on foot.

Richard Wells, attendant at the Roosevelt Hotel parking lot, 727 North Euclid avenue, was robbed of $54 last night by a man who asked change for a quarter, then drew a revolver. The robber fled on foot, Wells told police.

Vernon Roberts, 3716 Blair avenue, reported he was robbed of $49 last midnight by two chance acquaintances who took him into the hallway of a building at 2800 Howard street and beat him. Police later arrested a suspect, who denied knowledge of the holdup.

Arthur Schubert, 919 Geyer avenue, was robbed of $3 early today, he told police, by a man who offered him a ride in an automobile in the 3100 block of Chouteau avenue. Schubert said the man threatened him with a knife, stole the money and put him out of the car.

A wristwatch and other articles valued at a total of $320 were missing after Fred Moses, 3135 Louisiana avenue, awakened early today and saw a man run out a back door of the house, he reported.

# 60 STUDENTS GRADUATED AT JOHN BURROUGHS SCHOOL

Sixty students at John Burroughs School received diplomas last night at graduation exercises in the school amphitheater, 755 South Price road, Ladue. United States Representative Thomas B. Curtis (Rep.), Webster Groves, gave the address. He told the group not to forget that experience is itself an important part of learning.

"Our educational system is traditionally based on the ability to have an experience and translate it into words," Curtis said. "I do not want to minimize this ability, but I am afraid the concentration has been on it and we have lost sight of the fact that it is the experience itself that is important."


*Dress right in* G.G.G. *clothes . . . from* Werner-Hilton

Kiefer's Quality JEWELERS Est. 1919
We Have the NEWEST STERLING PATTERNS
By Towle, Gorham, Wallace, Lunt, International, Reed & Barton, and Heirloom!
"2 Fine Stores" 5204 Gravois Ave. HU. 1-3240 38 Hampton Village PL. 2-1414

COTTON CREPE HALF SLIPS
Shadow Panel, NO-IRON. $1.00
KRESGE Downtown 6th & Washington

McGraw Edison DEHUMIDIFIER $58.88
Dehumidifies up to 10,000 cu. ft.
Tipton Electric Company
5840 Hampton 6725 W. Florissant

TOPSOIL
3 CU. YD. LOAD—64 BUSHELS Delivered in Our Trade zone. Call WO 1-7292 $12.00
OLD ORCHARD GARDENS

Business executives are invited to consult our pension trust department about employee pension plans and profit-sharing plans
ST. LOUIS UNION TRUST CO.
Broadway and Locust

So Soft! So White!

12 Rolls $1
Call CH. 1-3737 for Location of Your Nearest Clover Farm Store

SHOP 'TIL 9 P.M. FRIDAY & SATURDAY *at any of* ZALE'S JEWELERS 5 STORES

Complete Twin Size Hollywood Bed
Headboard, inner-spring mattress, box spring, and legs. $39.95
TERMS WITH EAGLE STAMPS
STEIN FURNITURE COMPANY CE. 1-9036
8th & FRANKLIN • Park FREE in Rear

Termites? Call TERMINIX MIssion 7-1811

SAVE MONEY at CENTRAL HARDWARE

SHOP 9 TO 9

SPECIAL SALE PRICE!
FULL SIZE Gas Range
NO MONEY DOWN $69
Modern divided top range with lifetime white finish, large oven.
NO MAIL OR PHONE ORDERS
Carson-Union-May-Stern
OLIVE AT 12th • PARK FREE

TONIGHT ON CHANNEL 5

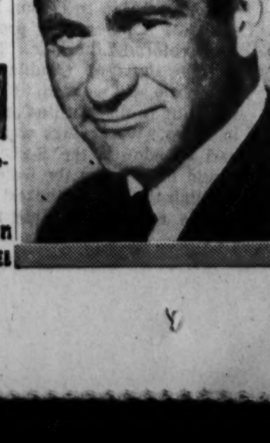

DARREN McGAVIN stars in an action-packed story of MICKEY SPILLANE'S famous fictional detective "MIKE HAMMER"
10:00 p.m.
KSD-TV

ST. LOUIS POST-DISPATCH
Founded by JOSEPH PULITZER
December 12, 1878
Published by
The Pulitzer Publishing Co.
1111 Olive St. (1) — MAin 1-1111

THE POST-DISPATCH PLATFORM

I KNOW THAT MY RETIREMENT WILL MAKE NO DIFFERENCE IN ITS CARDINAL PRINCIPLES, THAT IT WILL ALWAYS FIGHT FOR PROGRESS AND REFORM, NEVER TOLERATE INJUSTICE OR CORRUPTION, ALWAYS FIGHT DEMAGOGUES OF ALL PARTIES, NEVER BELONG TO ANY PARTY, ALWAYS OPPOSE PRIVILEGED CLASSES AND PUBLIC PLUNDERERS, NEVER LACK SYMPATHY WITH THE POOR, ALWAYS REMAIN DEVOTED TO THE PUBLIC WELFARE, NEVER BE SATISFIED WITH MERELY PRINTING NEWS, ALWAYS BE DRASTICALLY INDEPENDENT, NEVER BE AFRAID TO ATTACK WRONG, WHETHER BY PREDATORY PLUTOCRACY OR PREDATORY POVERTY.

JOSEPH PULITZER

April 10, 1907

Saturday, June 6, 1959

## *Letters from the People*

### Views of Assembly

The Seventieth General Assembly of Missouri has followed the familiar pattern of its unhappy predecessors, adjourning in a welter of last minute bill-passing, by-passing, buck-passing confusion, so marked that leaders of both parties have deplored its record. In contrast, once again the arguments for a smaller, representative one-house legislature shine brightly against the dismal background of our present bicameral system.

A one-house legislature, with fairer citizen representation, fewer committees, a clear line of action from introduction of a bill to final passage, annual sessions, and no conference committee to amend or revise the thinking of the majority —all these advantages, in addition to more adequate salary provisions (at less cost, since there are fewer members), would give our legislators a sound, efficient structure from which to conduct the state's affairs.

Petitions for a constitutional amendment could be circulated in order to place the proposal for a one-house legislature on the ballot in November of 1960. Let's begin to clean house (and Senate) in Missouri and work for a unified, efficient legislative framework that will give dignity and importance to the office of state representative.

Unicameral

Your accusation that the Seventieth General Assembly of the State of Missouri in its five-month session passed very little progressive legislation for the people is not true. There were two very important bills passed by the House and the Senate. They are: House Bill 266, which makes the Human Relations Commission of Missouri a permanent agency, and House Bill 126 and Senate Bill 123, an F.E.P.C. bill for state employment. This can hardly be called nothing to a lot of people.

Ruth M. Wheeler

I have just written letters to my state Senator and Representative expressing my dissatisfaction with the recently terminated "do-nothing" Missouri Legislature. If the voters don't let these men know that the electorate is unhappy about this poor record the next Legislature will be just as bad, if not worse. Now is the time to stop a waste of taxpayers money and the steady decline of Missouri. If you don't know the name of your Representative and Senator, call the Board of Election Commissioners and find out. And then let him know how you feel. Don't take it —if you do these men will never change.

Very Disgusted

### Earnings Tax Unfair

Somewhere the writer recalls having read that elementary principles of taxation demand that the taxpayer receive benefits in proportion to the taxes he pays, and that these taxes should have some voice in the final determination of the tax. According to your recent observations, such thinking is old-fashioned.

Proceeding under these premises, will you please explain how you would propose that Missouri collect taxes under the witholding plan from those Missouri residents working outside the State of Missouri, and how the City of St. Louis can collect its earnings tax from St. Louisans employed outside the city. In both instances, these wage-earners receive benefits at least equal to those supposedly enjoyed by non-residents working in Missouri and in St. Louis, the very same non-residents you so zealously desire to tax.

Business concerns in the fringe areas of Missouri could not be going concerns without the vast labor pool supplied by these non-residents. These business firms pay all applicable taxes; the non-resident workers, whose skill is utilized, pay bridge tolls, Missouri sales taxes, parking meter tolls and many, many other taxes on items purchased in Missouri.

Since you are dead-set on compelling these so-called aliens to pay these unfair taxes, does it logically follow that you are in favor of their eligibility to hold state and city jobs?

World affairs of necessity consume a great deal of our time and tax monies; the writer feels the same energy and zeal should be applied to getting us out of the present tax mess. There must be ways and means, I'm confident, for Missouri and St. Louis to solve their tax problems in their own houses, without resorting to burglary of guests.

Wood River, Ill. Cui Bono?

## Horse-and-Buggy Stuff

For an outstanding act of constructive statesmanship all the country is indebted to Connecticut's Gov. Abraham A. Ribicoff and the Legislature at Hartford. Under Gov. Ribicoff's determined leadership the Connecticut legislators have voted to abolish the county as an "outworn, outmoded and wasteful" unit of government.

Counties in Connecticut, as in other New England states, long have performed fewer functions than those in some parts of the country. Town and state between them have shared most of the policing, highway, school and court duties which the typical Middle Western county fulfills. But if abolishing counties in New England is not the revolution it would be elsewhere, still the liquidation of vestigial governmental forms in any circumstances remains a triumph.

In taking this trail-blazing step, Connecticut roots out a system that goes back to colonial times, much farther than the 171 years that Connecticut has been a member of the Union. It was not easy. But Gov. Ribicoff made abolition of counties a major element of his program last January. Now, after unceasing work, he has reached a goal that many faint-hearted politicians said could not be won.

The counterparts of these politicians in Missouri, Illinois and elsewhere will say that the task of abolishing eight counties in Connecticut was much less difficult than undertaking to eliminate or even to work out combinations of counties in states with more counties.

Connecticut is about one-fourteenth the size of Missouri and it may be argued that it would be asking too much for a large, chiefly rural state, to follow the example of one that is small and urbanized. The answer lies in consolidation. Missouri can and should merge counties which are naturally grouped together in areas of common interest. Major economies can be achieved through consolidation, too.

Governors and legislators have been grossly negligent in not grasping this ready opportunity to save large sums in the conduct of local government. Here are the states with more than 90 counties:

| | | |
|---|---|---|
| 1. | *Texas* | 254 |
| 2. | *Georgia* | 159 |
| 3. | *Kentucky* | 120 |
| 4. | *MISSOURI* | 114 |
| 5. | *Kansas* | 105 |
| 6. | *ILLINOIS* | 102 |
| 7. | *North Carolina* | 100 |
| 8. | *Iowa* | 99 |
| 9. | *Virginia* | 98 |
| 10. | *Tennessee* | 95 |
| 11. | *Nebraska* | 93 |
| 12. | *Indiana* | 92 |

Every one of these counties is a ravenous eater of taxes. Every one maintains a set of salaried officials established in a courthouse staffed with clerks, bookkeepers, stenographers, custodians and other employes. A few miles in all directions—north, south, east and west—other sets of officials and employes in other courthouses go through the same tax-consuming motions.

Actually Connecticut is not the first state to do away with counties by distributing their functions to either the state or municipal authorities. Alaska, which is more than twice the size of Texas, came into the Union last year without any counties. Massachusetts has 14 counties but they do not perform as many administrative tasks as do counties generally.

A horse and buggy are almost never seen on modern state highways. Yet every year taxpayers pour many millions of duplicated dollars into horse-and-buggy county government.

### *Arkansas Inquiry*

Brooks Hays was eminently right in urging the House Elections subcommittee to make a thorough investigation of last year's congressional election in Little Rock. Hays, a racial moderate, was defeated by Dr. Dale Alford, a last-minute write-in candidate. Hays did not contest the election and he has a job as director of the Tennessee Valley Authority.

It will be a salutary thing for the subcommittee to bring out and publicize the methods used by Alford's supporters, even if there is no proof of illegality. Certainly there were questionable aspects of the balloting. Many voters were handed Alford stickers to paste on the ballots. And the unsigned photograph circulated by enemies of Hays recalls the famous cropped picture used in the notorious Maryland Senate campaign of 1950 to defeat Millard Tydings by falsely implying intimacy with Earl Browder, former head of the Communist party in America.

Hays takes the position an investigation is imperative to preserve the integrity of elections as part of the Democratic process. The subcommittee would be well-advised to bring out all the facts.

### *But Where Were the Crews?*

An air-age mystery of the Libyan desert may outdo that most famous sea mystery of the days of sail—the case of the Mary Celeste. Both are baffling and the parallels are intriguing.

In 1872 the brigantine, Mary Celeste, was found in mid-Atlantic near the Azores, abandoned but in good condition. Last week an Army Air Force bomber, missing for 16 years, and also in good condition, was found in the trackless wastes 380 miles south of Bengazi. In neither case was there any evidence of the fate of the 15 persons concerned.

A British crew, attracted by the yawing of the two-masted American ship, boarded her and found the lifeboat gone as well as certain articles needed for navigation. The last entry in the ship's log was two weeks old. The cargo, mainly barrels of alcohol, was intact. There was no apparent reason for abandoning ship. The 70 persons who had been aboard were never heard of again.

Out of this, Conan Doyle and other fiction writers have woven stories. It is said more has been written about this ill-fated ship than about any other ship of tragedy including the Titanic. Rumors and hoaxes, including alleged survivors, persisted for years.

It is possible to reason more closely about the B-24 bomber. Oil prospectors found the four-motored Liberator. There were no bodies, no signs of trouble and no messages. The radio still worked. Flight gear and clothing hung in place. Guns and ammunition were in order. Water jugs were full. If the crew had abandoned the B-24 after landing they would have taken the water jugs on any trek through the blazing desert.

It is entirely possible that the plane became lost at night when terrain was not visible, ran out of gasoline and left the crew with no alternative but to parachute. First, the pilot would have trimmed the ship for level flight. After the bail out, the plane might well have gone on for many miles as it descended in a long, slow glide for an easy belly landing in the soft sand.

The Air Force, after checking whatever old records it can find and searching the desert area, may find a solution. If not, here is a mystery of the air that may attract as many fiction writers as did the Mary Celeste.

### *Worth More Than Dollars*

The House version of the foreign aid bill cuts the funds $260,000,000 below President Eisenhower's requests, but it includes a splendid policy statement which may prove more valuable than the extra money. The cuts were made in military aid and "support" grants, while loan funds were actually increased. The policy statement, proposed by Representative Chester Bowles of Connecticut, expresses this country's "abiding interest" in raising living standards abroad and urges:

1. Less emphasis on military aid;
2. Use of the development loan fund only for long-term economic objectives, not for short-term emergencies;
3. Lodging final authority over military aid decisions in the State Department instead of the Pentagon.

These principles have their counterpart in the restrictions Senator Mike Mansfield has proposed in the Senate. He wants a closer scrutiny of military grants, full disclosure of all aid, the abolition of the ICA after four years with the State Department taking full control, more money for development loans and continuation of Point Four.

It is not likely that all of the Mansfield restrictions will be accepted. Many Senators and House members may be more inclined to vote for military aid than for development funds even though the latter promise more in the long run. There must be some military aid for the time being. But it is difficult to see why the funds involved should be concealed even though it may be wise to keep secret the nature and number of weapons supplied to foreign governments.

The House bill recognizes the growing demand for more information on the military aid program by guaranteeing Congress a private look at the "force objectives" of the recipients of defense support.

In both legislative branches, it seems to us, the perennial criticism of the foreign aid program has taken a most constructive turn this year. Wild talk of "giveaways" has given way to serious study of foreign aid aims and achievements. And the House policy statement expressing an abiding national interest in aiding underdeveloped lands may prove a landmark.

### *If Children Come First . . .*

If the St. Louis School Board wants to make significant budget trims without hurting the quality of education, it ought to accept the recommendation of its Building Commissioner, Harold E. Dessau. He has outlined reductions in force in his patronage-swollen department that, together with savings on materials, would result in economies of some $700,000 a year.

A Board that was sincerely devoted to promoting the interest of the children would quickly adopt Mr. Dessau's recommendations and then order him to see if it were not possible to save still another $500,000. Judging by the report of the independent Chicago business consultants, A. T. Kearney & Co., the Building department would be substantially overstaffed even if the Board accepted every one of Mr. Dessau's present proposals.

Given the prospect of at least $200,000 in additional state aid and the likelihood that with fewer mechanics on the payroll it may be possible to get by with a smaller year-end balance than anticipated, one more sizeable budget cut in the Building department may be sufficient to solve the school system's money crisis. The Board would be well advised to make the try.

### *A Lab for the Great Plains*

A soil and water research laboratory for the Great Plains States, which the Nebraska Legislature has recently memorialized Congress to establish, could easily pay for itself many times over. An impressive array of organizations has recommended it: the Great Plains Agricultural Council, the National Association of Soil Conservation Districts, and the Soil and Water Research Facility Committee appointed by Secretary of Agriculture Benson. Bills to create such an agency are pending in both houses of Congress.

The vast subhumid region which forms a fourth or more of our country has problems in soil and water which differ both in nature and intensity from those of the rest of the United States. Drouth, dust storms, and pollution of the soil by unfit irrigation water are only some of the most severe of the problems with which the Plains are beset. The major laboratory which would be established in some strategically central location under the pending bills would be able to carry on research which is beyond the capabilities of existing programs.

Increasing knowledge of its natural resources could make the economy of the Great Plains more stable than in the past and could cushion the shock of trouble which, at best, is bound to come from time to time. A dollar for research will go farther and do more good on the way than a dollar spent on relief to bail out the region in times of recurring distress. A Great Plains water and soil research laboratory would be a sound investment for everybody in the country.

### *Morse vs. Neuberger*

Senator Wayne Morse has announced that he will not support his Democratic colleague, Richard L. Neuberger, if the latter runs for re-election next year.

If Senator Morse's complaint is that his younger colleague—who worked day and night to re-elect Morse in 1956—is not partisan enough, the senior Senator from Oregon is hardly the man to lodge that objection. After all, Senator Morse began his political career as a Republican, served a hitch as an Independent and prior to re-election in 1956 turned Democratic.

There is nothing wrong with independence in politics, but in a personal feud Senator Morse has lost more than Senator Neuberger in the ill will and bad feeling publicly aired by the two men.

"AND WHY, PRAY TELL, DO YOU WANT TO STOP ME?"

## Missouri Pioneers in Texas

*Moses and Stephen Austin Promoted Settlement There While Mexico Held Area*

Herbert F. Rice in
*The Kansas City Times*

A Connecticut Yankee, Moses Austin, was the first industrialist in what is now Missouri, originally the Upper Louisiana Territory, and the "father of Texas."

His son, Stephen Fuller Austin, achieved no less distinction in bringing into a reality his father's plan to established an Anglo-American colony in New Spain, or what is now the State of Texas.

Moses Austin was born in Durham, Conn., about 1763 and grew up in a community which was a lead-smelting center during the Revolutionary war. Being of an enterprising nature, young manhood found him established in the mercantile business in Philadelphia. From there he went to Richmond, Va., where he engaged extensively in the lead smelting and manufacturing business, and in other ventures.

*The Mirror of Public Opinion*

Moses Austin very early evinced a great interest in the Upper Louisiana country, west of the Mississippi and then under Spanish rule. In 1796, he set out across the wilderness on horseback with a pack mule and a servant. He encountered much hardship and had been all but reduced to the extremity of eating his horse and mule when he reached the Mississippi late in 1796. He crossed at St. Louis, then a mere fur-trading post.

Wishing to enter the trading post with some ceremony, Austin donned an elegant blue mantle, lined with scarlet and embroidered with lace, mounted his finest horse and paraded along the street where lived the Spanish commandant. Such a spectacle aroused the curiosity of the official gentleman, who invited him to take up residence in the commandant's home. Austin proceeded later to Ste. Genevieve, farther down the river, and thence, with an escort of Spanish soldiers, to other parts of Southeast Missouri, finally establishing himself at Mine a Breton, a lead-mining community which had been established by the Indians and early French.

Austin eventually received a grant of one square league, about 4400 acres, a part of which is now incorporated in the town of Potosi, Washington county. The grant was contingent upon his introducing certain improvements in mining, and that he manufacture some lead products for commercial use.

He established a smelter, a shot tower, a sheetlead plant, a sawmill, a flouring mill and various enterprises. He imported expert miners and their families to his new community and built an elegant home, Durham Hall, for his family which came on a few years after he established his new base.

In 1819, Austin and his son, Stephen, formulated an ambitious plan for the establishment of an American colony in New Spain, on the Brazos river. Stephen had been a member of the Territorial Legislature of Missouri in 1818.

In 1819, Stephen set out for the Rio Grande country, by way of the Arkansas Territory. He opened a farm on Red river, located a claim where Little Rock stands today and was appointed circuit judge of Arkansas.

Meanwhile, Moses Austin set out in 1820 on horseback from Missouri on an 800-mile trip to San Antonio de Bexar, in pursuit of his dream of colonization. At San Antonio, he was ordered by the Spanish governor to leave the country. He was about ready to depart when he ran onto an old friend, Baron de Bastrop, a man of much influence with whom he had once traveled in the United States.

Bastrop reported to the governor that Austin was a very sick man and unable to undertake a return trip, and also urged favorable attention to Austin's request for colonization. Within a week, Austin was authorized to settle 300 families, subject to approval at Mexico City, of course. He returned home, but never recovered from the exposures of his trip and lived just long enough to learn of the approval of his plan by the Spanish Government at Mexico City. He died June 10, 1821. (His tomb is in Potosi.)

Stephen Austin then assumed the colonization task, the first of many such enterprises in the Southwest. He encountered many obstacles but by 1831 had brought in 5600 Anglo-Americans. Some of his immigrants died on the way and many returned home after brief stay in the new country.

Moses Austin
From a Portrait in the Jefferson Memorial Library, St. Louis.

In 1832, San Felipe was the scene of a convention looking to greater liberties under Mexican laws. Another convention was held in 1833 and it proposed a state constitution, to be sent to Mexico City for approval. Austin took it to the capital; was imprisoned there nearly two years, including three months in a former dungeon of the Inquisition, and relations grew much worse.

Upon his return to Texas, Austin found a revolution starting and volunteers organizing for battle. A provisional government was formed and Austin, Branch Archer and William Wharton were appointed commissioners to seek aid from the United States. He visited the United States in 1836 and returned home in June of that year, a very sick man. His sufferings in prison had undermined his health and he took to his bed, never to arise.

## Hometowners

*From the Editors' Newslitter (Southern Illinois University)*

How does an editor refer to residents of his town? We noticed in the Olney Daily Mail, for example, that Harry Hillis calls Olney citizens "Olneans" rather than "Olneyites" or "Olneyers."

As we pondered the Olney situation, a few interesting possibilities for other Southern Illinois towns came to mind. We offer them to the editors concerned without charge, since that's about what they're worth: Harrisburg—Harrisburgers; Effingham — Effinghammers; West Frankfort—West Frankforters. Any you'd like to add, such as Pocahontians?

## Between Book Ends

*The Big Ditches*

THE CANAL BUILDERS, by Robert Payne. (Macmillan, 278 pgs., $5.)

The story of canal building goes back to the darkest beginnings of human history. It started apparently in Mesopotamia or Egypt where irrigation ditches were needed to distribute the waters of the Nile more evenly than Nature had planned for.

Robert Payne

The author, a British writer with a great number of books to his credit, tells the exciting story of the canals throughout the ages, and also makes it clear that canals, as a rule, have considerable political implications because of their strategic value. (At least this was true before the missile age.) The importance of the Panama Canal and the Suez Canal has been demonstrated to us in recent years quite forcibly.

Canals also affect the social and economic structure of a community, because they reduce distances, simplify the transportation of goods, and lower the costs of shipping.

The author is particularly interested in the political and financial difficulties which most of the canal builders had to overcome, and thus necessarily his story becomes a commentary on historical events rather than a discussion of the actual building of canals. Many points which should have been elucidated are not followed up. For instance, we learn that the Greeks and Romans built canals which they channeled through mountains by means of tunnels. Naturally, one would like to know how they could accomplish such feats without dynamite or other technically developed tools.

How was it possible to build canals with nothing more than spades? The answer is that most of the canals of the world, including the Suez Canal, were built with slave labor. When there were objections to the use of slave labor in the construction of the Suez Canal, its builder, Ferdinand De Lesseps, answered indignantly: "In Egypt, slavery is the most normal thing in the world." In this respect, too, the history of canal building is a commentary on the development of human relationships.

It is interesting to note that technically there has been no basic change in the concept of canals. The use of locks has been known at least since the fifteenth century. Leonardo da Vinci's genius perfected the theory of locks to such a degree that the author can rightfully say of him: "Never before had there been a man so skilled in the understanding of the flow of water, and no one like him ever came afterward."

Today, giant machines are moving the earth, instead of shovels, and our locks are no longer made of wood, but the principles of canal building have not changed. And they won't change either in the foreseeable future.

Gerhardt Neumann

# BIDS FOR MOVING TRACKS AT RIVER TO BE OPENED

Bids for relocation of the elevated railroad tracks at the Jefferson National Expansion Memorial site will be opened Monday by the National Park Service.

Placing the tracks in a tunnel will be the first big step in development of the $30,000,000 Mississippi riverfront memorial park. Plans call for award of a contract for construction of the tunnel in a week or 10 days. Groundbreaking ceremonies marking the long-awaited start of work on the memorial are to be held June 23.

The memorial park, with its museums picturing frontier life and its 590-foot arch of stainless steel, is expected to be a bigger attraction than Yellowstone National Park, according to George B. Hartzog Jr., superintendent of the memorial.

"Yellowstone has a season of only 10 to 12 weeks, attracting about 1,500,000 visitors annually," he explained. "The memorial in St. Louis, with its central location, its ready accessibility and its year-round operation, should attract from 1,500,000 to 3,000,000 persons a year."

Hopes for obtaining additional federal funds this year to expedite work on the memorial faded yesterday when the Senate Appropriations Committee omitted money for the project from an appropriation bill for the Interior Department.

Members of the St. Louis area delegation in Congress, who had asked the committee to provide $2,401,000 for the project, said they did not expect to try to have the money added to the bill when the measure is considered by the Senate. This would preclude any possibility of including the funds in the budget for the fiscal year beginning July 1.

Instead of pressing further for funds now, members of the St. Louis area delegation favor waiting until after the next session of Congress convenes in January. At that time the money could be sought through introduction of a supplemental appropriation measure.

The St. Louisans were told that Conrad L. Wirth, director of the National Park Service, in opposing additional funds for the Mississippi riverfront project, said recently that by the end of 1959 a clearer picture could be obtained of how much additional money could be used on the development in the near future. He suggested a supplemental appropriation be sought if it is found necessary at that time.

A delay until early in 1960 in seeking additional funds should not delay work on the project, members of the delegation added. Although most of the money now available is expected to be committed by the end of this month, the work to be undertaken with these funds will continue for many months.

## PARTY FOR PATIENTS OF CHRONIC HOSPITAL

Patients at St. Louis Chronic Hospital were entertained and served refreshments yesterday at the fifteenth annual lawn party given by the Board of Religious Organizations at the institution.

About 100 volunteer women from the board assisted patients able to leave their wards to go to the lawn, where music was provided by Jackie Fields and his orchestra through the courtesy of Local 2 of the Musicians Union.

The volunteers furnished more than 350 pounds of home-made cookies, soft drinks and ice cream. Patients unable to leave the wards were served by the volunteers.

## MARY INSTITUTE AWARDS PRESENTED TO 14 STUDENTS

Awards were presented to 14 Mary Institute students for outstanding work during the past year, at the school's graduation exercises yesterday.

The following students received awards: Carol Bodenheimer, Margaret Randolph Cardwell, Meredith Davis Ittner, Sheila Clare Morrin, Betty Noland and Anne Rauh Scherck.

Mary Carpenter Greve, Virginia Ray Reynolds, Mary Saugrain Swarts, Frances Amelia Upthegrove, Susan Brush Forney, Lucy Vernon Smith, Signe Marie Whitelaw and Carolyn Margaret Wilson.

## Early Pilot Dead

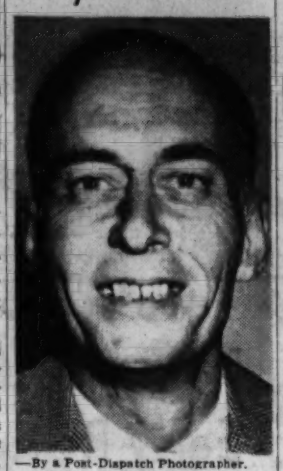

—By a Post-Dispatch Photographer.
*DAN R. ROBERTSON*

# DAN R. ROBERTSON, AIR PIONEER, DIES

Dan R. Robertson, aviation pioneer, died of a heart ailment yesterday at his office at Skinner & Kennedy Co., 412 North Fourth street. He was 52 years old and had been under medical care for several years.

Mr. Robertson was a pilot on the Chicago-St. Louis air mail route operated by his two older brothers, the late Maj. William B. Robertson and the late Frank H. Robertson. Other early pilots of the four surplus World War I planes of the Robertson Aircraft Corp. included Charles A. Lindbergh and the late Philip R. Love. Flying the mail over unlighted and unmarked routes was hazardous in the pioneer days.

The first St. Louis Robin, manufactured at the Curtiss-Robertson plant at Lambert-St. Louis Field, was test flown by Dan Robertson. His brother, Maj. Robertson, was president of the company. The Robin later became famous as the endurance flight plane of the late Dale Jackson and the late Forrest O'Brine.

Dan Robertson had a narrow escape when the engine of a Robin he was piloting in a transcontinental air race, exploded in the air near Carthage, Ind., in September 1928. The propeller and engine were torn from the plane at an altitude of 1000 feet, and the pilot made a crash landing in the fuselage on a farm. The wreck burned, but Mr. Robertson escaped with minor injuries.

Leaving St. Louis in 1929, Mr. Robertson became the private pilot for a wealthy Mexican and organized a flying school at Mexico City. Following a political upheaval in Mexico, he returned to St. Louis and was employed by his brother as an airplane salesman. He also became a member of the old 110th Observation Squadron, Missouri Air National Guard, in which Lindbergh and Love joined.

In 1940 Mr. Robertson joined the Parks Air College organization as an instructor of military pilots, who were being trained for the Army under contract. In 1944 he was named chief instructor. Following World War II he became associated with the Skinner & Kennedy Co.

Survivors include his wife, Mrs. Dollie Corbitt Robertson, with whom he lived at Hillsboro, Mo.; two daughters, Miss Susan Robertson and Mrs. Harold W. Stark Jr., and three sisters, Mrs. Edwin J. Uhl, Mrs. George W. Bonnell and Mrs. J. Frank Martin Sr.

Mr. Robertson attended dedication ceremonies last month at which the Air National Guard Base at Lambert-St. Louis Field was named in honor of Maj. William B. Robertson, first commander of the Air Guard Unit. Robertson, Mo., adjacent to the airport, was named in honor of the Robertson brothers.

Funeral services will be at 2:30 p.m. Monday at Alexander & Sons undertaking establishment, 6175 Delmar boulevard, with burial in Bellefontaine Cemetery.

## ELECTED SYNOD MODERATOR

BEAVER FALLS, Pa., June 6 The Rev. Melville K. Carson of Belle Center, O., was elected moderator of the 130th synod of the Reformed Presbyterian Church of North America yesterday.

He succeeds the Rev. Roy C. Fullerton of Pittsburgh. The Rev. Mr. Fullerton formerly held pastorates at Sparta, Ill., and Seattle, Wash.

# *News of the Churches in the St. Louis Area*

# RELIGION IN SCHOOL PROGRAM PROPOSED

By JOHN T. STEWART
Church Editor of the Post-Dispatch.

A limited program for teaching religion in the public schools is proposed in a statement on "Religion and Public Education" issued this week by the Metropolitan Church Federation.

"Public schools should and can teach understanding and an appreciation of the historical importance of religion to the individual and in our culture," the statement asserts.

"Public schools should encourage behavior expressing support of moral and spiritual values basic to our American democracy," the federation states. "Happily, there is substantial agreement among our people, religious and non-religious in outlook, about the importance of truthfulness, justice, respect for others, kindness, and the like," the statement continues.

"Teachers ought to point out that we hold many sanctions for our values and that many of our citizens, probably the large majority of them, hold religious sanctions for them. The schools should not by emphasis or omission imply that theistic sanctions for these values are unimportant. They should at all times maintain a climate conducive to the support of commitments made in home, church, or synagogue."

The statement proposed that public schools "should seek to improve interfaith understanding" by teaching students to appreciate major religious days. "To do this," it adds, "authentic, accurate information approved by the faith groups concerned should be provided to improve this interfaith understanding."

Other paragraphs in the statement include the following:

"Public schools should and must avoid the indoctrination of pupils in any particular faith—such indoctrination being the responsibility of the home and the church.

"That the right of parents to choose non-public education for their children must be recognized and protected; however, this does not relieve them of their responsibility to share in supporting free public education for all children.

"The separation of church and state as set forth in the Constitution of the United States and the Constituion of the State of Missouri must be maintained."

The church federation points out that the statement represents a two and a half year study by its Commission on Religion and Public education. It has been approved by the executive board of the federation.

## NOVENA AT ST. GABRIEL'S

The annual novena in honor of the Sacred Heart of Jesus at St. Gabriel the Archangel Church, 6323 Nottingham avenue, began yesterday and will end next Saturday. Daily services are held after the 8 a.m. Mass, during the 11 a.m. Mass, and at 5:45 and 7:45 p.m.

The novena is being conducted by the Rev. Walter L. McInerney, C.S.C., a member of the Holy Cross Mission Band, with headquarters at the University of Notre Dame.

## Exchange Rector

*THE REV. WILLIAM REES*

## LUTHERAN THEOLOGIANS TO HOLD CONCLAVE

Fifty theologians representing Lutheran churches in 12 countries will take part in a theological conference to be held at California Concordia College, Oakland, Wednesday through Friday.

The conference is sponsored by the Committee on Doctrinal Unity of the Lutheran Church-Missouri Synod. The Rev. Dr. Alfred O. Fuerbringer, president of Concordia Theological Seminary, is chairman of the committee, and he will preside at the sessions.

The conclave was arranged to coincide with the triennial convention of the Missouri Synod, which will open in San Francisco a week later.

One of the conference papers will be read by the Rev. Dr. Martin H. Franzmann of Concordia Seminary. The Rev. William Danker, professor of missions at Concordia Seminary, will take part in a panel discussion that will close the conference.

## SEMINARIES TO MERGE

The United Presbyterian Church in the U.S.A. will consolidate its two theological seminaries at Pittsburgh, Pa., it was announced last week.

The present Pittsburgh-Xenia Seminary and Western Seminary will be merged under the name of the Pittsburgh Theological Seminary of the denomination. The merger is scheduled to take effect at the beginning of the 1960-61 academic year.

**Counseling Rated High.**

Pastoral counseling is as important as preaching, according to a majority of ministers of the United Presbyterian Church, U.S.A. The clergy's views were solicited in a three-year survey by the denomination's Board of Christian Education.

# ST. MARK'S RECTOR SERVES EXCHANGE

The Rev. William Murray Kenney, rector of St. Mark's Episcopal Church, 4714 Clifton avenue, is on his way to England, where he will serve as an exchange rector for one year. His parish there will be Holy Trinity Church, Blendworth, Horndean Hants, which is near Portsmouth.

The Rev. William Rees, rector of Holy Trinity Church, will begin his year of service at St. Mark's Church Sunday, June 14. He and his wife and their three children will live in the rector's house.

The Rev. Mr. Kenney, his wife and their four children sailed from Montreal Tuesday. They will return about June 1, 1960.

The Anglican clergy exchange program was approved by the Rt. Rev. Arthur C. Lichtenberger, Presiding Bishop of the Protestant Episcopal Church, and by the Archbishop of Canterbury, the Most Rev. Geoffrey Fisher.

The Rev. Mr. Rees was born in South Wales of Welsh speaking parents in 1917. He received his B. A. degree at Wycliffe Hall, Oxford. Between completion of his studies and his ordination to the priesthood, he worked for two years as a coal miner in South Wales.

In World War II, although ordained, the Rev. Mr. Rees served as a combatant in the British air-sea rescue forces and took part in the Normandy landings.

After the war, he served as curate in a garrison town in Yorkshire, and later, in a slum parish in Leeds. He has been rector of Blendworth since 1950, with responsibility for churches at Charlton and Idsworth.

## DR. DAHLBERG HONORED

The Rev. Dr. Edwin T. Dahlberg, pastor of Delmar Baptist Church and president of the National Council of Churches, will preach the baccalaureate sermon at his alma mater, the University of Minnesota, Minneapolis, tomorrow. He was graduated there in 1914.

At a dinner at the university this evening, the Rev. Dr. Dahlberg will receive the Distinguished Alumni Award—a recognition which was also given to his brother, Henry W. Dahlberg of Denver, Colo., last December.

# AMERICAN BAPTISTS HOLDING CONVENTION

A large delegation of St. Louis Baptist ministers and lay persons are attending the American Baptist Convention at Des Moines, Ia., which opened Thursday and will adjourn Tuesday.

Seven Baptist churches in St. Louis belong to the A.B.C.—Delmar, Des Peres, Fourth, Second, Third, Webster Groves, and West Park Churches. Six of the seven churches also belong to the Southern Baptist Convention, while Second Baptist Church is affiliated only with A.B.C.

The Rev. Leon R. Robison, pastor of Second Baptist Church, Mrs. Robison, and six other members of that church are attending the Des Moines convention. The Rev. Dr. and Mrs. Sterling L. Price lead a delegation from Third Baptist Church. Other delegates from this church include Mr. and Mrs. Delmo Baker, Mr. and Mrs. Wendell Reid, Mr. and Mrs. Clarence L. Swarm, and Lisle Ramsey. Delegates from Delmar Church include the Rev. LaRue A. Loughhead, associate pastor; Dr. and Mrs. Kenneth I. Brown and Mrs. Paul B. Compton.

Seventeen Baptist churches in Missouri belong to the American Baptist Convention; 14 of them also hold membership in the Southern Baptist Convention. The Missouri Fellowship of A.B.C. churches was organized in St. Louis last May 1. The president of the state body is the Rev. Dr. Ulysses S. Randall, who has been pastor of West Park Baptist Church since 1933; he and Mrs. Randall are attending the Des Moines convention.

Another delegate from St. Louis is the Rev. G. Elmo Purvis, pastor of Webster Groves Baptist Church.

A.B.C. represents some 6500 local churches, with a total membership of 1,500,000. Mrs. Maurice B. Hodge of Portland, Ore., is president of the convention.

**Lay Preachers Proposed.**

The Evangelical and Reformed Church (United Church of Christ) is seriously considering commissioning lay leaders and lay readers in order to meet the acute shortage of ordained clergy, according to the Rev. Dr. John R. C. Haas of Evansville, Ind., first vice president of the church.

## MINISTERIAL ALLIANCE ELECTS NEW OFFICERS

The Rev. J. Maver Feehan, rector of St. John's Episcopal Church, 3670 Arsenal street, has been elected president of the Ministerial Alliance, it was announced this week. He succeeds the Rev. John J. Hicks, pastor of Union Memorial Methodist Church.

Other officers elected were: Vice president, the Rev. William Lesher, pastor of Reen Memorial Lutheran Church; secretary, the Rev. Robert W. McNamara, associate pastor of St. Peter's Evangelical and Reformed Church, and treasurer, the Rev. Leonard Kovar, pastor of Church of the Open Door.

The annual election was conducted by mail.

## MORMON CHURCH HOLDING QUARTERLY CONFERENCE

Two high-ranking officials of the Church of Jesus Christ of Latter-day Saints (Mormon) are attending the quarterly conference of the St. Louis Stake of the church today and tomorrow.

The visitors are Elder Alma Sonne, assistant to the Council of the Twelve Apostles, ruling body of the church, and Elder Mark B. Barff, a member of the General Welfare Committee. Both are stationed at church headquarters, Salt Lake City, Utah.

The conference is being held at St. Louis First Ward Chapel, 4720 Jamieson boulevard, and general sessions at 10 a.m. and 2 p.m. tomorrow will be open to the public. Quarterly conferences are held each year in the more than 280 geographical units of the church called stakes.

Roy William Oscarson is president of the St. Louis Stake.

## *PINK SISTERS OFFER DEVOTIONS FOR FAMILIES*

Special devotions are being held every day in June at 8 p.m. at the Pink Sisters Chapel, 1438 East Warne avenue. Last year more than 9000 persons attended these June services.

Families are invited to these chapel services, which are dedicated to the Sacred Heart of Jesus. A consecration register is at the front of the chapel, and families may list their names in this book, which will remain in the chapel throughout the year.

In addition to the daily service at 8 p.m., the sisters recite the Act of Consecration every hour on the hour during the month for the convenience of families with small children who may not be able to attend the evening services.

The consecration of families to the Sacred Heart is part of the Pink Sisters' observance of their thirty-first anniversary in St. Louis.

Bishop Glennon P. Flatin preached the sermon and conducted the service last night—the Feast of the Sacred Heart.


CHURCH NOTICES

UNION AVENUE CHRISTIAN
UNION and ENRIGHT
G. Curtis Jones, D.D., Minister
Church School, 9:30 A.M.
Worship Service, 10:45 A.M.
"THERE IS A LAD HERE"
Parking on Church Lot

CHRISTIAN
CHURCHES (Disciples of Christ)
Disciples Council of Greater St. Louis
For location and time of services
Call VErnon 2-1490
W. Elbert Stern, Secretary

CHURCH NOTICES

ST. MARK'S
English Ev. Lutheran Church
United Lutheran Church in America
4337 Clayton Road
William A. Hover, Pastor
9:30 A.M.—Sunday School
10:45 A.M.—Worship Service
"THE TRUTH OFTEN HURTS"

Second Baptist Church
American Baptist Convention
9:30 A.M.—Church School Classes for all Ages
10:30 A.M. MORNING WORSHIP
"RENEWAL OF THE INNER LIFE"
Guest Preacher
Dr. C. Walter Wagner,
Exec. Director Metropolitan Church Fed.
Leon R. Robison, Minister
William J. Maul, Organist, Director of Music
Clayton and McKnight Rds.

DELMAR BAPTIST CHURCH
SKINKER AND WASHINGTON
EDWIN T. DAHLBERG, Pastor
10:50 A.M.
"FIRST AND LAST THINGS"
7:30 P.M.
"IN LEAGUE WITH THE STONES"
Rev. Loughhead Preaching at both services
9:30 A.M.—Couples Classes for All Ages
Nursery Open During Services

"Worship in Cool Comfort"
THIRD BAPTIST CHURCH
GRAND AT WASHINGTON
DR. STERLING L. PRICE, Minister
10:40 A.M. "Curious Contrasts in Christian Creed"
(Broadcast over WEW at 11 a.m.)
7:00 P.M. "Is Your Bed Too Short?"
Music under the direction of
Katherine Carmichael, Organist-Director
"CALVARY"—Rodney
"THE SHEPHERD'S PSALM"—Protheroe
"PSALM 150"—Franck

91 Churches and Missions OF ST. LOUIS BAPTIST ASSOCIATION
Invite You to Worship
Call JE. 5-5656
for Nearest Church

You are cordially invited to attend
CHRISTIAN SCIENCE CHURCH SERVICES
SUNDAY LESSON-SERMON SUBJECT
"GOD THE ONLY CAUSE AND CREATOR"
Branches of The Mother Church
The First Church of Christ, Scientist, in Boston

ST. LOUIS CHURCHES
FIRST: 475 N. KINGSHIGHWAY SUN. 11 A.M., 8 P.M.; WED. 8 P.M.
SECOND: 5807 MURDOCH AVE. SUN. 11 A.M., WED. 8 P.M.
THIRD: 3524 RUSSELL BLVD. SUN. 11 A.M.; WED. 8 P.M.
FOURTH: 5569 PAGE SUN. 11 A.M.; WED. 8 P.M.
FIFTH: 3452 POTOMAC ST. SUN. 11 A.M., 7:30 P.M.; WED. 8 P.M.
SIXTH: 3736 NATURAL BRIDGE SUN. 11 A.M.; WED. 8 P.M.
SEVENTH: 1123 HOLLY HILLS AVE. SUN. 11 A.M.; WED. 8 P.M.
EIGHTH: 6200 WYDOWN BLVD. SUN. 11 A.M.; WED. 8 P.M.

ST. LOUIS COUNTY CHURCHES
BELLEFONTAINE NEIGHBORS SOC. 1111 ST. CYR RD., SUN. 9:30 A.M. 9860 DIAMOND RD., WED. 8 P.M.
BRENTWOOD FIRST: 2320 BRENTWOOD BLVD. SUN. 9:30 A.M. WED. 8 P.M.
CONCORD VILLAGE SOC. 11035 TESSON FR'Y SUN. 11 A.M. 1st WED. EACH MONTH 8 P.M.
FERGUSON FIRST: 29 RANDOLPH SUN. 9:30, 11 A.M.; WED. 8 P.M.
KIRKWOOD FIRST: WASHINGTON & CLAY SUN. 9:30, 11 A.M.; WED. 8 P.M.
MASON WOODS SOCIETY: 13201 CLAYTON RD. SUN. 11 A.M.; WED. 8 P.M.
OVERLAND FIRST: LACKLAND & MIDLAND SUN. 9:30, 11 A.M.; WED. 8 P.M.
UNIVERSITY CITY FIRST: 222 N. BRENTWOOD BLVD. SUN. 11 A.M.; WED. 8 P.M.
WEBSTER GROVES FIRST: 17 SELMA AVE. SUN. 11 A.M.; WED. 8 P.M.

Wednesday Evening Meetings, which include Testimonies of Christian Science Healing are held in all Churches at 8:00 P.M.
Each of the above maintains a Sunday School and also a free Reading Room were authorized Christian Science literature may be read, borrowed or purchased: The Reading Room in the downtown district is at 820 Olive St.

Children and Young People Up to the Age of 20 Are Invited to Attend the Sunday School

HEAR HOW CHRISTIAN SCIENCE HEALS
SUNDAYS KSD, 8:30 A.M. KMOX-TV, 8:15 A.M.

CHURCH NOTICES

ST. JOHN'S METHODIST
Kingshighway and Washington
10:00 A.M. Church School Classes
TWO WORSHIP SERVICES
9:00 and 11:00 A.M.
"DIVINE FELLOWSHIP"
DR. BRADFORD V. POWELL, Pastor
Christian H. Hahn, Organist

UNIVERSITY CHURCH METHODIST
6901 Washington, University City
9:30 A.M. Church School
11:00 A.M.
"The Art of Beginning Again"
JESSE E. THOMAS, Minister
Robert Oldham, Organist and Director of Music

CHURCH NOTICES

FIRST UNITARIAN
5015 WATERMAN
Service and Church School, 11 A.M.
"ON YOUR OWN"
Dr. Thadeus B. Clark, Minister

ELIOT CHAPEL
696 West Washington, Kirkwood
Services at 9:30 and 11 A.M.
Church School at 9:30 Only
Dr. Martin A. Grossmann, Minister
"THE CREATION OF A CHURCH"
CHURCH AND CHAPEL CLOSED FOR SUMMER RECESS AFTER JUNE 7

Pilgrim Church
ALLEN HACKETT, D.D., Minister
10:30 Morning Worship
"THE INDWELLING CHRIST"
826 UNION near DELMAR
PARKING LOT
CONGREGATIONAL

UNITY CHRIST CHURCH
Cordially Invites You to Hear
Mary L. Kupferle
Noted Writer and Minister
Lake Worth, Florida
Wed., June 10, 8 P.M.
Skinker & Forsyth
PA. 7-6478

UNION METHODIST
Watson Road and Pernod Ave.
(Air-Conditioned)
Two Worship Services
8:30 A.M. and 10:50 A.M.
THE HOLY COMMUNION
"MAN'S GREAT HOPE"
Carl A. Bergsten, D.D., Minister
Church School 9:30 and 10:50 a.m.
Milton Bennett, Choirmaster

Holy Communion
Minister
DR. JOHN H. CROWE
10:45 A.M.—Worship
9:30 A.M.—Church School
16th and Pine
METHODIST CATHEDRAL
CENTENARY

"PEACE BE UNTO YOU"
Clyde R. Coriell Preaching
9 a.m. Holy Communion
9:30 a.m. Church School for All Ages
9:30 and 11:00 a.m. Morning Worship
Grace Church
METHODIST

Revival Continuing
With a Good Report
The Lord Is Blessing and You Will Enjoy Hearing
Evangelist:
ROBERT E. BAYER
Services each night 7:30 P.M.
Sunday School 9:30 A.M.
Sun. Morning Worship 11 A.M.
Sun. Evangelistic Serv. 7 P.M.
EVERYONE WELCOME
Apostolic Pentecostal Church
N.W. Corner 13th & Gravois
HARRY W. BRANDING, Pastor

CHURCH NOTICES

52
EVANGELICAL and REFORMED CHURCHES OF GREATER ST. LOUIS WELCOME YOU
For Time of Service
Call GA. 1-2228 or CE. 1-0273

BETHANY
Evangelical and Reformed
Red Bud and Rosalie
8:15, 9:30 and 10:45 A.M.
"HOW TO PROSPER"
Sunday School 9:30 A.M.
Sanctuary Air Conditioned
Walter A. Scheer, Charles Stevens
Irene Barrick, Music

TYLER PLACE
Presbyterian Church
Russell Blvd. at South Spring Ave.
MARION F. STUART, D.D., Pastor
Morning Worship 8:30 & 11:30 A.M.
The SACRAMENT of the LORD'S SUPPER
Sunday Church School 9:30 A.M.
Air-Conditioned

TRINITY
PRESBYTERIAN CHURCH
6800 WASHINGTON
Ministers
ELDON CLAY FRYE, D.D.
HESTON MILLIGAN
9:30 A.M. Church School and Adult Education Program
9:30 A.M. and 11 A.M. Worship Service
"THE VALUE OF HOLY COMMUNION"
Dr. Frye Preaching
Nursery Available Both Services

CHURCH NOTICES

Church of Christ
305 So. Skinker
KERN SEARS, Minister
Bible School—9:45 A.M.
Communion and Sermon—10:50 A.M.
Evening Service—7:00 P.M.

EPISCOPAL CHURCH OF THE HOLY COMMUNION
7401 Delmar
Air-Conditioned
8 and 9 A.M. Holy Communion
11 A.M. Holy Communion Sermon, Church School
Rev. Dr. W. W. S. Hohenschild

Downtown's Episcopal Church
SUNDAY
8; 9:20; 11; 5:30
WEEKDAYS
TUESDAY 12:10 p.m.
WEDNESDAY 7:30 a.m.
THURSDAY 5:30 p.m.
13th at Locust
CHRIST CHURCH CATHEDRAL

Westminster
Presbyterian
Union and Delmar Blvds.
Herbert A. Miller, Minister
9:30 A.M.—Church School
11:00 A.M.—Morning Worship
"THE STEWARDSHIP OF OUR TIME"
6:00 P.M.—Young Adult Groups
Visitors Welcome

Second Presbyterian Church
4501 Westminster Place
MINISTERS
Dr. W. Sherman Skinner, Rev. Don Falkenberg
Dr. Charles Huddleston Heaton, Minister of Music
10:00 A.M. Church School and Adult Education Program
11:00 A.M. MORNING WORSHIP
SERMON
"DULLES AND PREDESTINATION"
Mr. Falkenberg, Preaching
Parking Lots at the Lister and Pasteur Buildings
Champ Memorial Nursery open during the service

You are urged to attend
GOSPEL MEETINGS
JUNE 7th thru 14th
7:30 P.M. Daily
WEST END CHURCH OF CHRIST
6152 Wagner
Wellston 33, Mo.
Speaker
LLOYD C. SPIVEY,
Evangelist
E. St. Louis, Ill.

HAMMOND ORGAN
IN OVER 40,000 Churches

More Hammond Organs have been installed in churches than any other kind because the Hammond better meets the requirements of church music, is low in price and upkeep.
Ask about our church financing plan and fund raising campaign . . . be sure to investigate the Hammond for your church.
AEOLIAN
St. Louis, 1004 Olive CH 1-6815
Clayton, 7754 Forsyth VO 3-6315
Crestwood, 39 Plaza WO 1-6815
Jen'gs, 6519 W. Flor's't CO 1-6815
Alt., Ill., 6546 E. B'w'y AH. 2-9612

QUALITY-BUILT BY BALDWIN
Bring true church quality to the devotional music of your church.
Baldwin, 916 Olive, GA. 1-4370

# Yanks Make It 7 Out of 8, Appear on Their Way to Top

ST. LOUIS POST-DISPATCH SPORTS

6A Sat., June 6, 1959 ST. LOUIS POST-DISPATCH

## Indians Walloped As 51,935 Look On

CLEVELAND, June 6 (UPI)—The Yanks are coming — and with a vengeance.

The hitless blunders of a couple of weeks ago are rolling along with seven victories in their last eight games. They've averaged nine runs a game in their last five starts since turning on the steam against the other clubs that had them down and didn't know how to keep them there.

The world champions showed the largest American League crowd of the season, 51,935, here last night that they weren't dead yet. New York pummeled the second-place Indians, 11-2, with a 17-hit attack. The victory moved the Yankees into sixth place, but they're still only 4½ games out of first place and it looks like the big drive toward the top is on.

The Chicago White Sox lengthened their league lead to 1½ games when they beat the Boston Red Sox, 5-2, the Baltimore Orioles downed the Kansas City Athletics, 6-1, and the Detroit Tigers kept one percentage point ahead of the Yankees with a 7-6 decision over the Washington Senators.

In the National League, the Los Angeles Dodgers defeated the Milwaukee Braves, 5-1, the Cincinnati Redlegs beat the San Francisco Giants, 7-2, and the Chicago Cubs whipped the Pittsburgh Pirates, 10-5. The Cardinals at Philadelphia were rained out.

Gil McDougald and Elston Howard poled homers and Tony Kubek had four hits in a Yankee attack that routed Gary Bell and enabled Art Ditmar to win his third game. Norm Siebern, Bill Skowron and Hector Lopez each drove in two runs for New York. Late-inning homers by Billy Martin and Rocky Colavito deprived Ditmar of a shutout after the Yankees ran up an 11-0 lead. The crowd was the largest in Cleveland since Sept. 4, 1955.

Harry Simpson's three-run eighth-inning double provided the White Sox with their triumph and gave relief ace Gerry Staley his second win of the season. Luis Aparicio and Al Smith paced the White Sox's 10-hit attack with two hits each while Frank Malzone homered for the Red Sox.

Milt Pappas allowed only five hits in winning his fifth game for the Orioles who are only 31 percentage points out of first place. Gus Triandos and Gene Woodling homered for the big blows that dealt Ned Garver his fourth loss against four victories. Triandos's homer was his twelfth and Woodling's his sixth of the season.

Al Kaline singled home Eddie Yost in the ninth inning to give the Tigers their victory over Washington despite two homers by Bob Allison. Dave Sisler won his first game of the year, allowing only one hit over the last three innings, while Camilo Pascual suffered his sixth setback. Gail Harris homered for the Tigers.

The Dodgers, only N.L. team with a career edge over Warren Spahn, handed the great Milwaukee southpaw his sixth loss of the year by tagging him for four runs and nine hits in seven innings. Gill Hodges, now hitting .857 againct Spahn for the season, and Charlie Neal each knocked in two runs for Los Angeles. Johnny Podres went the route for the Dodgers, limiting the Braves to seven hits and scoring his sixth victory of the year.

Don Newcombe pitched a three-hitter for his fourth straight victory and his fifth of the year as the Reds turned back the Giants. Roy McMillan hit his seventh homer of the year and Johnny Temple connected for his third to lead Cincinnati's 10-hit attack. Seven-game winner Johnny Antonelli lost his third decision for San Francisco.

Dale Long and Ernie Banks homered as the Cubs ended the Pirates' winning streak at six games. Glen Hobbie won his sixth game although Don Elston pitched the last 2 1-3 innings. Vern Law, tagged for six runs in 2 1-3 innings, lost his third game.

### John Dawson Retains Senior Golf Honors

RYE, N.Y., June 6 (AP) — Johnny Dawson, 56-year-old Palm Desert, Calif., real estate man, beat the Apawamis Club par by one stroke as he shot 71 for a 36-hole total of 143 and his second straight U.S. Seniors' Golf Assn. championship.

Dawson, runner-up for the U.S. amateur title 12 years ago, posted the same score as he did in taking the 1958 title in his first attempt after becoming eligible. He finished five strokes ahead of Virgil Roby, West Hartford, Conn., insurance broker, who led the first section of the 380 competitors with a 75-73—148 Tuesday and Wednesday.

J. Wolcott Brown of Sea Girt, N.J. was third with 151. Tied for fourth were George Dawson, brother of Johnny, and Walter Pease of Plainfield, N.J. at 152.

—UPI Telephoto.

## Yankees Heroes in Triumph Over Indians

ART DITMAR (center) gets a chuck under the chin by ELSTON HOWARD (left) as Yankee teammate GIL McDOUGALD joins the after-game fun in the clubhouse at Cleveland. Ditmar pitched New York to an 11-2 victory; Howard and McDougald hit home runs.

## Busytwinkle's Fourth Cahokia Win Pays $23.80

Busytwinkle, an eight-year-old bay gelding, owned by Herschel L. Keller, became the first four-time winner at the Cahokia Downs race meet, last night. Handled by Ray Landing, Busytwinkle beat Rowdy Mike and Teamie over the five-furlong route.

Despite the fact that he had won his three previous starts, Busytwinkle rewarded his backers to the tune of $23.80 for $2.

Landing also won with Babby's Boy ($28.20) to bring his victory total for the meet to 22, only nine behind the injured C. Wayne Beck.

John Delahoussaye was the riding star of the night with three firsts. He scored with Jet Assembly ($18.60); Ambitious Kate ($6.80) and Feraghan ($7). The victory for Feraghan, incidentally gave the owner-trainer combination of Carrol P. Poland and William A. Clark its sixteenth success of the meeting.

The daily double on Jerrie-Lu and Saucey Aire paid $180.20 for $2. . . . A crowd of 5508 wagered $255,619 on the night's program.

The Citation at six and one-half furlongs and the Man O' War at the same distance will highlight tonight's eight-race program. . . . Post time for the first race is 8:30 o'clock.

### Cahokia Entries

FIRST RACE—$1000, —claiming, 3 and 4-year-olds and up, 7 furlongs:

| | | | |
|---|---|---|---|
| Ambraw | 110 | Lillian Anne | 110 |
| Broken Dream | 120 | Solid Rock | 115 |
| Bull Gage | 117 | Royal River | 117 |
| Clipstone | 115 | Xanthos | 112 |
| Elkobar | 115 | Cadet's Baby | 110 |
| Unyielding | 110 | Why Uatch | 115 |
| Buckwheat | 115 | Sally H. | 112 |
| Busy Pawnee | 120 | Little Bubbles | 115 |
| Miss Burke | 112 | George N. | 113 |

SECOND RACE—$1000, claiming, 3 and 4-year-olds and up, 1 mile:

| | | | |
|---|---|---|---|
| Cleve-Kade | 110 | Roune | 108 |
| Mr. Russ | 113 | *Viruza | 103 |
| Golden Market | 113 | Radiator | 113 |
| Here'sJake | 113 | Jumbo Lies | 113 |
| ChiefOshkosh | 120 | Clairbeau | 113 |
| On Easter | 117 | Mr. Psychic | 113 |
| Bouquet | 113 | Plantation | 113 |
| Colony Hope | 108 | I Will Fly | 113 |

THIRD RACE—$1000, 3 and 4-year-old maidens, 7 furlongs:

| | | | |
|---|---|---|---|
| Win Willie | 122 | KirkwoodRelic | 113 |
| Touchdown | | Aggie Rita | 117 |
| Kenny | 113 | Ak-Ones | 113 |
| Cavaldoll | 108 | Gird-Girl | 117 |
| Gay Dee | 117 | Sorrell Streak | 117 |
| Cut Stone | 122 | Sis Reno | 117 |
| Kissn Karen | 108 | Gal's Best | 122 |
| ThreeWay Flip | 113 | Ben Time | 113 |
| Brill Lon | 113 | Nu-Color | 122 |
| Warshield | 122 | | |

FOUKTH RACE—$1000, claiming, 3 and 4-year-olds and up, 5 furlongs:

| | | | |
|---|---|---|---|
| Light Lewis | 120 | *Laurel Queen | 110 |
| Pachita | 112 | Ronnie's Jet | 117 |
| Hi Billee | 117 | Epyaxa | 112 |
| Our Light | 115 | Uncle Jay | 113 |

FIFTH RACE — $1200 allowance, three-year-olds and up, five furlongs:

| | | | |
|---|---|---|---|
| Foxy Alice | 109 | Midnight O. | 121 |
| Wine, Jr. | 114 | Copper Royal | 112 |
| Cobra Hella | 112 | Oscar's Pocket | 116 |
| Marcy Anne | 107 | Queen Sal | 107 |
| Jackie | 112 | Spicey Storey | 107 |
| Bamaway | 116 | Impolite | 116 |

SIXTH RACE — $1650 Handicap, three year-olds, six-and one-half furlongs:

| | | | |
|---|---|---|---|
| aJimmy O | 110 | Joe Mill | 114 |
| Lady Music | 109 | bHelen's Grace | 109 |
| Snow Gem | 107 | Hazel Pearl | 110 |
| Market House | 110 | Miss Monk | 111 |
| Free Play | 109 | aBig Patton | 117 |

aA. L. Oxford Entry.
bC. P. Poland Entry.

SEVENTH RACE — $1650 Handicap, three-year-olds and up, six-and-one-half furlongs:

| | | | |
|---|---|---|---|
| Marion Love | 114 | Provoc | 109 |
| Shrewd Tip | 116 | Gold Key | 119 |
| Kenny Kat | 113 | Moondog | 113 |
| Chichon | 105 | aeInfidel | 104 |
| Scott City Girl | 105 | Lord Caesar | 109 |
| Lord N' Master | 106 | Lady Royal | 109 |
| Hy-Bill B. | 115 | | |

EIGHTH RACE — $1000 claiming, three-year-olds and up, one mile:

| | | | |
|---|---|---|---|
| Commodon | 113 | Rajador | 120 |
| Ariels First | 115 | You'll See Top | 108 |
| Preimp | 109 | Pleading | 113 |
| Your Health | 115 | Jim Bow Gene | 113 |
| Undergrad | 117 | Rowdy Robert | 113 |
| Abe W. | 113 | Sunflower Miss | 112 |
| Sir Tim | 113 | aRoyal Brass | 115 |
| Alibaili | 108 | | |

*Five pounds Apprentice allowance.

**CAHOKIA SCRATCHES**

**1—Xanthos, Cadet's Baby, Why Natch, Sally H, Little Bubbles, George N. 2—Boquet, Clairbeau, Mr. Psychic, I Will Fly. 3—Cavaldoll, Warshield, Bird Girl, Sis Reno, Ben Time, Nu-Color. 6—Lady Musci. 7—Infidel, Lord Caesar, Lady Royal. 8—Rowdy Robert, Sunflower Miss, Royal Brass.**

### Filly at Cleveland Pays $338 for $2

CLEVELAND, June 6 (AP)—Janie Brown, a 3-year-old filly, won the fifth race at Thistledown yesterday by three and one-half lengths and paid $338 for $2. It was reported to be the highest mutuel price at any track this season.

Herman B. Brown, the owner, and his brother Norman, the trainer, had one of the seven combination tickets sold on the race. They are from Kembles, Pa. There were two $10 tickets, four at $5, and 33 at $2.

The owner said the home-bred filly was a nervous, erratic animal accustomed to half-mile tracks. This was her first trip on a mile oval this year. The jockey was Donald Teague.

The event was at 5½ furlongs, purse $16,000. Second was Gay Widow, and third was Beulah Girl. The betting favorite, Slipped Out, was out of the money.

### Cahokia Results

Weather clear, track fast.

FIRST RACE—$1000, 3-year-olds and up, six and one-half furlongs, claiming.
Jerri-Lu (T. Murphy) 30.40 16.80 12.20
Lady Duveen (N. Hay Jr.) 12.00 6.60
Fire Dog Jr. (D. Gall) 11.80
Time—1:22 2-5. Tibbitts, Rocky's Fox, Laddie Welch, Early Robin, Mousehound, Ale and Doll Up also ran.

SECOND RACE — $1000, 3-year-olds and up, six and one-half furlongs, claiming.
Saucey Aire (H. Sanabria) 7.20 4.80 4.60
Old Booty (T. M. Bates) 8.60 6.80
Ayjay (C. Chavez) 11.60
Time — 1.21 4-5. Lonely Winter, Crain's Reward, Razor Blade, Mr. Duty, Two-wenty, Teds Jeep and Little Burden also ran.

DAILY DOUBLE — Jerrie-Lu and Saucey Aire (5-8) paid $180.20.

THIRD RACE—$1000, maiden 2-year-olds, five furlongs.
Jet Assembly (J. Delahoussaye) 18.60 10.80 8.20
Go Vale Go (C. Steck) 16.80 7.60
Tagging Along (R. Bermudez) 3.80
Time — 1:01. Your Risk, Miss Georgiana, Olivetta, Elmer's Toon, Jeb's Bell, Terry V., Grandviews Pride, Lord Marcy and Deans Gray also ran.

FOURTH RACE — $1000, 3-year-olds, five furlongs, claiming.
Dave R. (J. Clemens) 10.00 5.80 3.60
Sherry Girl (W. Gillespie) 8.80 5.00
Cyndy See (R. Landing) 3.20
Time — 1.01. Maria's Boy, Little Spiz, Maryville, Stormy-Rhodes, Sheri O'Soso, Bud Burr, Boy Count and Norco also ran.

FIFTH RACE—$1000, three-year-old and up, five furlongs, claiming.
Ambitious Kate (J. Delahoussaye) 6.80 3.80 3.00
Order of Merit (J. Clemens) 4.80 3.80
Fabulous Cadet (R. Landing) 5.60
Time—:59 4-5. Ole Man Cass, Madame Kai, Easy Tiger, Honey Please, Prince Eric and Quick Boy also ran.

SIXTH RACE—$1100, three-year-olds and up, five furlongs, claiming.
Busytwinkle (R. Landing) 23.80 9.20 5.00
Rowdy Mike (J. Hanley) 18.40 8.60
Teamie (L. J. Colclasure) 4.20
Time—:59 2-5. Socio, Auburn Tiger, Hudson Flash, Gilded King, Lenapah, Uncle Bill, Mr. Mo and Fastness also ran.

SEVENTH RACE—$1100, three-year-olds and up, one mile, allowances.
a-Feraghan (J. Delahoussaye) 7.00 4.60 3.00
Specalexis (J. Quinn) 4.40 3.00
Steel Peer (H. Sanabria) 3.20
Time—1:39 4-5. Pecos Belge, Rare Art, Kum-On-In, Polo and Warless also ran. Scratched—a-Admiral Jose.
a-Carroll P. Poland entry.

EIGHTH RACE—$1000, 3-year-olds and up, one mile and seventy yards, claiming.
Babby's Boy (R. Landing) 28.20 12.00 5.80
Cooter Brown (N. Hay Jr.) 8.60 4.80
Helen's Song (C. Chavez) 3.60
Time—1:44 3-5. Revenue, Quick Payoff, Great Mischief, Suits N' Pants, Qualify, Jolly Holly, Somepet, Sis Huttey and Bull Nose also ran.

NINTH RACE — $1200, claiming, 3-year-olds and up, one mile and five eighths.
Flying Admiral (Lopez) 6.60 3.20 2.60
Leap Year Boy (Garcia) 3.40 2.80
Uncle Todd (Bates) 3.40
Time—2:54. No I Did, Doctor Robert L., Jet K., Play Reckon and Golden Bud also ran.
Attendance—5508. Total handle—$255,619.

## Willie Jones To Indians

PHILADELPHIA, June 6 (UPI)—Willie Jones, veteran third baseman of the Philadelphia Phillies, was traded to the Cleveland Indians yesterday, trimming the list of original 1950 "Whiz Kids" still on the Phils' active roster to three.

"Ole Aches and Pains," regular third sacker of the Phillies since 1949, went to the American League pennant contenders for outfielder Jim Bolger, who joined the Tribe at the end of last season. Some cash was involved.

Bolger, 27, and a native of Cincinnati, had hitches with the Reds and the Chicago Cubs before going to the Indians.

All American League clubs waived on Bolger to permit the National League's last-place Phils to get him.

All National League clubs waived on Jones as did all the American League clubs behind Cleveland.

The departure of Jones leaves only Robin Roberts, Curt Simmons and Richie Ashburn of the 1950 National League pennant-winners still with the Phils.

**Milan Defeats Santos.**

MILAN, June 6 (AP)—Internazionale of Milan beat Brazil's soccer champions, F. C. Santos, 3-2 in an exhibition game before 50,000 last night.

**No-Hitter by Spoeneman.**

Keith Spoeneman, 13-year-old pitcher in the Normandy Athletic Association, pitched a no-hit, 6-0 shutout for the Miltons against the Pleitners. He struck out eight batters.

## Remember? 5...15...25 Years Ago

**1954** — After five victories for the Cardinals, **Vic Raschi** lost to the Phillies and **Murry Dickson**, 9-4 . . . Belleville won the Illinois high school baseball crown as **Rick Wagner** pitched a no-hitter against Bowen of Chicago. He ran his string of scoreless innings to 56.

**1944**—Sports programs, except for isolated instances, were suspended in honor of D-Day, the invasion of northwest France directed by Gen. **Dwight Eisenhower**, the Allied supreme commander.

**1934** — Paul Dean pitched his sixth straight victory for the Cardinals, beating **Lon Warneke** and the Cubs, 6-3 . . . The Redbirds released Pitcher **Flint Rhem** to Rochester to make room for righthander **Jim Lindsey**, obtained from Cincinnati.

## Maine Nine Retains Its State Title

PEORIA, Ill., June 6 (AP)—Maine of Des Plaines, is the toast of the state high school baseball circles today—having won the prep championship for an unprecedented second straight year.

No team in the tournament's 20-year history retained the crown until Maine did it Friday with an 8-1 victory over Harrison Tech of Chicago.

The Harrison Hornets played as though they were thinking more of their senior prom that night.

As a matter of fact, nine seniors on the squad left Bradley Field for home with a half inning remaining to be played.

All eight of the Blue Demons' runs were unearned.

The Hornets were guilty of five errors and had two wild pitches and three passed balls charged against them.

Right-hander Jim Humay posted his thirteenth victory in 14 games this season by limiting Harrison to six hits. Maine wound up the campaign with a 22-3 record, and Harrison had an 18-4 slate.

Harrison reached the final with a 6-4 victory over Belleville behind the six-hit pitching of Ron Pfeiffer. Maine blanked Peoria Manual, 4-0, in its semi-final. Rich Peterson held the losers to four hits.

Harrison wrapped up its victory over Belleville in the fourth inning with three runs. Joe Aguilar started it off with a single, Nick Petrecca also singled and Everett Steadman was safe on an infield hit off pitcher Tom Tippett's leg to load the bases.

Vernon Winter replaced Tippett. Pfeiffer doubled, scoring Aguilar and Petrecca, and Steadman bunted when Jerry Arriga grounded out. That inning broke a 2-2 tie and pushed Harrison ahead, 5-2.

Belleville made a bid in the fifth inning when Jerry Dill walked and Bill Brestal homered over the left field fence, but the rally ended there.

### Record by Inswept; 3 Wins by Hartack

STANTON, Del., June 6 (UPI)—Inswept, ridden by Joe Culmone, set a track record of 1:37 for a mile yesterday at Delaware Park while winning the Real Delight purse by a head.

Inswept, carrying 121 pounds over a fast track, clipped a fifth of a second off the track mark of 137 1-5 set by Fiery Torch June 21, 1956.

Inswept shared the day's honors with Willie Hartack, who rode three winners. Hartack won the fourth race with Timberlane ($18.00), the fifth with Blazing Slippers ($5.20) and the seventh with Lord Gregor ($8.60).

## Littler Retains Golf Lead

BALTIMORE, June 6 (UPI)—Gene Littler led the field into the third round of the Eastern Open golf tournament today while defending Champion Art Wall headed for his Pennsylvania home with a sprained ankle that may cause him to miss next week's National Open championship.

Littler fired a five-under-par 67 yesterday to hit the halfway mark of the 72-hole tournament with a 132, one stroke ahead of Ed (Porky) Oliver.

Wall twisted his ankle during the second round and failed to qualify for the last two rounds of the tournament. It marked the first time in 47 straight tournaments that the Masters champion was on the cut-off list. Wall had a 36-hole total of 150.

Wall, one of the favorites for the next week's National Open at Mamaroneck, N.Y., said he hurt his right ankle on the seventeenth hole yesterday. He took a nine on the final hole for 77.

Littler, meanwhile, posted his first bogey of the tournament at the fou rteenth hole of the second round. But he hung on to the lead in the face of a strong challenge by Oliver, who one-putted three of the last five greens for an equally impressive 67-133.

Fred Hawkins of El Paso, Tex., and Henry Ransom of St. Andrews, Ill., also were within striking distance of the lead. Hawkins had 135 after a second round 68, while Ransom had 66-136.

Bracketed at 137 were Billy Maxwell of Odessa, Tex., Don Whitt of Borrego Springs, Calif., Dave Ragan of Chattanooga, Tenn., and Bo Wininger of Odessa, Tex.

Bob Goalby of Belleville, Ill., qualified for the final two rounds with 143. He had 71 for the second 18.

### Southern Illinois Eliminated From N.A.I.A. Tourney

ALPINE, Tex., June 6 (AP)—Southern University, an all-Negro team from Baton Rouge, La., knocked over favorite Rollins College, 8-3, to move into the final of the N.A.I.A. baseball tournament.

Southern scored five runs in the fifth to win the game going away and became the only unbeaten team in the tournament.

Southern Illinois and Arkansas State were bounced from the tournament, leaving Omaha, Western Washington and Southern in the losers bracket.

Omaha University, loser of one game in the double-elimination tournament, beat Southern Illinois, 6-1, to knock the latter out of contention.

Western Washington downed Arkansas State 6-3 to put that team out of the running.

Jack Vaccaro hit two homers and a triple in leading Omaha to its triumph over Southern Illinois, while Wayne Westphal pitched a steady eight-hitter.

### Only Four Named For 'Peter Pan'

NEW YORK, June 6 (AP)—Royal Orbit, winner of the Preakness, topped a field of four named for the $28,200 Peter Pan at Belmont Park today.

Owned by Mrs. Halina Braunstein, Royal Orbit will carry top weight of 127 pounds. He will be ridden by Willie Harmatz. The other three are Black Hills (113, Eddie Arcaro), Bagdad (118, Bob Ussery), and The Irishman (109, Johnny Ruane).

The mile and an eighth Peter Pan serves as a final prep for the $125,000 added Belmont Stakes the following week. Four of the last eight Peter Pan winners have gone on to take the rich Belmont.

## Tiger and Calhoun Box Draw

NEW YORK, June 6 (AP) — On the theory that one good fight deserves another, Dick Tiger and Rory Calhoun probably will do it again, July 16 at Syracuse, N.Y.

Calhoun closed strong to get a 10-round draw with the British Empire middleweight champion last night at Madison Square Garden. By winning the tenth round on all three official scorecards, Calhoun escaped defeat.

Referee Mark Conn had it 5-5 in both rounds and points. Judge Bill Recht had Tiger a 6-3-1 winner and Judge Bill Forst thought Calhoun deserved an edge 5-4-1. The AP Card was 5-5 with Tiger the winner 6-5 on points because of a decisive edge in the fourth.

Tiger, 163½, has been in America only 12 days. He hopes to follow in the footsteps of fellow countryman, Hogan (Kid) Bassey who went on to a world title. Jersey Jones, his American representative, wants to move him against rated middleweights. The Tiger's real name, incidentally, is Ihetu (pronounced I-Hate-You).

Teddy Brenner, Garden matchmaker, said Tiger and the White Plains, N.Y. scrapper might fit into a July 16 date at Syracuse. However, it isn't definite yet.

The lead shifted from Calhoun (163¼) to Tiger and back to Calhoun in the stretch as they took turns battering each other in head-to-head action. There were no knockdowns, but both were shaken up several times. Calhoun was a 13 to 10 favorite.

### Indianapolis Gains on the Loop Leaders

INDIANAPOLIS, Ind., June 6 (UPI)—Indianapolis, neck and neck this season with Minneapolis for the American Association Eastern lead, needed only two hits to gain a full game on the front-running Millers.

The Indians brushed past St. Paul, 1-0, while Minneapolis lost a four-hitter to Louisville, 1-0. Fort Worth blasted Houston 9-1, five of the Cats' runs coming on homers.

Denver was still in second place in the Western loop despite a 2-1 defeat by Charleston. Western pace setter Dallas shaved Omaho, 7-6, in a 13-inning opener, but dropped the eight-inning nightcap, 15-2.

Bob Darnell suffered the two-hit loss at Indianapolis as the Saints failed to back him up on five scattered safeties.

Vic Rehm, a Wichita veteran who won 11 and lost eight last year, throttled the Millers on three hits. The loser was Chester Nichols.

Infielder Joe Macko supplied two home runs for three Fort Worth RBI's. Starter Dave Gerard and two relievers held the Buffs to five hits.

Denver and Charleston both garnered six hits, but a fourth-inning bases empty homer was the decider. Winning pitcher for the Senators was right-hander Charles Daniel.

The Dallas-Omaha opener, won by the Rangers in the thirteenth inning, forced the calling of the second game after eight frames. Omaha bid for a season record in battery activity in the first game, using five pitchers and three catchers.

### Betsy Rawls Takes Round Robin Lead

SUMMIT, N.J., June 6 (UPI)—Betsy Rawls of Spartanburg, S.C., golf's leading woman performer in 1959, shot into the lead in the seventh annual Triangle Round Robin tournament today with a plus 33-point score achieved on a round of 72.

Tied for second place with plus 19 points in the odd plus-and-minus competition were Louise Suggs of Sea Island, Ga., the defending champion and only two-time winner of the event, and Betty Jameson, of San Antonio, Tex.

Fay Crocker of Montevideo, Uruguay, and Patty Berg, another outstanding veteran, from St. Andrews, Ill., were tied in fourth place with plus 16.

Bonnie Randolph of Naples, Fla., the first-round leader, slumped to sixth place with plus 6, on the heels of a round of 82 on the Canoe Brook Country Club Course.

### Angela Mortimer's Streak Is Broken

BIRMINGHAM, England, June 6 (AP)—Maria Bueno of Brazil yesterday ended Angela Mortimer's long winning streak by defeating the British star, 1-6, 6-4, 6-1, in the semifinals of the Priory tennis championships.

The top-seeded Briton had won 15 straight tournaments since she was beaten in the Wimbledon final by Althea Gibson last July. Miss Bueno will face Ann Haydon of Britain in the final. Miss Haydon beat Sandra Reynolds of South Africa in the other semi-final, 6-4, 7-5.

## Tate's .175 Average To Force Grammas's Early Return to Duty

By Neal Russo
Of the Post-Dispatch Staff

PHILADELPHIA, June 6—Alex Grammas, who has provided a delightful contrast to the vexing Cardinal shortstop problem of last year, expects to return to action by Tuesday night. The Cardinals open a home stand against the Braves that night.

Relaxing in the visitors' clubhouse last night after the scheduled series opener with the Phillies was washed out by a sudden rainstorm, Grammas said his injured right index finger was just about ready.

Manager Solly Hemus, whose Cardinals have missed the Golden Greek's steady fielding and timely hitting still is hopeful that Alex will be able to end his two-week layoff in the weekend series here.

"The finger's still pretty swollen," Grammas said, "but I've been able to grip the bat all right and I've been able to throw pretty good. Of course, the important thing is to keep the finger from being hit again. It could be rough if that happened."

**Eight Shortstops Last Year.**

Last season, Manager Fred Hutchinson used so many men at shortstop — eight — that second baseman Don Blasingame almost couldn't tell his infield neighbor without a scorecard.

Besides more than living up to expectations in the field, Grammas hasn't had to blush about his work at the plate. He was hitting a good .289 when he suffered a chip fracture and a hairline fracture of the finger while taking a double-play throw from Blasingame.

That was in Chicago, May 22. Little Lee Tate contributed to victories with his bat the next two days but fell off quickly. Held hitless in his last 14 times at bat, including the entire series in Los Angeles and Pittsburgh, Tate dropped to .175. His slip has shown in the field at times, too.

**Hemus is carrying over Gary (3-3) Blaylock as his starting pitcher today. Opposing the Cardinals in the battle for the National League cellar will be veteran righthander Robin (3-4) Roberts.**

Rookie Gene Oliver, who checked in from the Rochester club at 6 o'clock yesterday morning, will play left field and bat sixth, Hemus said. Bill White, among the league leaders with a .326 mark, moves form No. 5 to the No. 3 spot in place of the resting Stan Musial.

"I brought along my catcher's mitt, first baseman's mitt and outfield glove," Oliver said, ready for anything.

**Jackson and Mizell.**

Solly named Larry Jackson and Wilmer Mizell to start the Sunday double-header with the Phillies. That means Jim Brosnan's 1959 debut as a starter again will be postponed.

The man the Cardinals traded for Hemus, Gene Freese, will start at third base for the Phillies. He replaces veteran Willie Jones, who was dealt to the Indians for Jim Bolger and cash yesterday. Freese is batting .267 with eight hits, five of them pinch home runs, in 30 times at bat.

The Cardinals, who have lost eight of their last nine, will fall into the basement if they lose to the Phils today.

### Former Champ Dead

NEW YORK, June 6 (AP)—Harry Harris, world batamweight champion at the turn of the century, died yesterday. He was 77 years old. Harris won the title in 1901 by outpointing Pedlar Palmer of England, in a 15-round bout after Terry McGovern had vacated the crown. He is survived by his widow, a daughter and two grandchildren.

**Nicholson's Triple Wins.**

St. Louisan Dave Nicholson, trying to beat his way back into the Baltimore Orioles' camp, hit a game-winning triple as Aberdeen (S.D.) defeated Duluth-Superior, 4-2, in a Northern League game, yesterday. Nicholson's triple, in the eighth, broke a 2-2 tie and he later scored on a balk.

### How They Stand

NATIONAL LEAGUE

| | W. | L. | Pct. | G.B. |
|---|---|---|---|---|
| Milwaukee | 30 | 19 | .612 | ... |
| San Francisco | 28 | 22 | .560 | 2½ |
| Pittsburgh | 27 | 23 | .540 | 3½ |
| Los Angeles | 27 | 25 | .519 | 4½ |
| Chicago | 25 | 25 | .500 | 5½ |
| Cincinnati | 24 | 26 | .480 | 6½ |
| CARDINALS | 19 | 29 | .396 | 10½ |
| Philadelphia | 18 | 29 | .383 | 11 |

AMERICAN LEAGUE

| | W. | L. | Pct. | G.B. |
|---|---|---|---|---|
| Chicago | 28 | 21 | .571 | ... |
| Cleveland | 25 | 21 | .543 | 1½ |
| Baltimore | 27 | 23 | .540 | 1½ |
| Kansas City | 23 | 23 | .500 | 3½ |
| Detroit | 23 | 25 | .479 | 4½ |
| New York | 22 | 24 | .478 | 4½ |
| Washington | 23 | 27 | .460 | 5½ |
| Boston | 20 | 27 | .426 | 7 |

### Today's Schedule

NATIONAL LEAGUE

Cardinals at Philadelphia, 1:05 p.m.—Blaylock (3-3) vs. Roberts (3-4).
Los Angeles at Milwaukee, 1:30 p.m.—Koufax (1-1) vs. Rush (4-0).
San Francisco at Cincinnati, 1:30 p.m.—S. Jones (5-5) vs. Purkey (5-6).
Chicago at Pittsburgh, 12:30 p.m. Drabowsky (3-4) or Buzhardt (1-2) vs. Daniels (3-3).

AMERICAN LEAGUE

Boston at Chicago, 1:30 p.m.—Wills (1-0) vs. Moore (1-3).
New York at Cleveland, 1 p.m.—Turley (4-6) vs. Ferrarese (4-2).
Baltimore at Kansas City, 9 p.m.—Brown (2-1) vs. Daley (4-3).
Washington at Detroit, 1:30 p.m.—Kemmerer (4-5) vs. Foytack (3-6).

### Yesterday's Results

NATIONAL LEAGUE

Los Angeles 5, Milwaukee 1.
Cincinnati 2, San Francisco 2.
Chicago 10, Pittsburgh 5.
Cardinals at Philadelphia, postponed, rain.

AMERICAN LEAGUE

Chicago 5, Boston 2.
New York 11, Cleveland 2.
Baltimore 6, Kansas City 1.
Detroit 7, Washington 6.

## Hawks and Warriors in Coast Game

LOS ANGELES, June 6 (AP)—The first basketball game to be played in Los Angeles' new $6,000,000 sports arena will be held Oct. 1 between the St. Louis Hawks and the Philadelphia Warriors of the National Basketball Association.

Announcement of the game was made by officers of the Los Angeles Pro-Basketball Club, Inc., who are organizing the Los Angeles Jets as a possible franchise holder in the N.B.A.

Representing the two teams was Marty Blake, general manager of the Hawks.

The game, which comes two weeks before the opening of the regular N.B.A. season, will feature the debut as a professional of Wilt (The Stilt) Chamberlain, now owned by the Warriors.

### Uncle Dave Victor

YONKERS, N.Y., June 6 (UPI)—Uncle Dave, driven by Sanders Russell, won last night's feature $8000 pace at Yonkers Raceway before a crowd of 29,000 fans. The Time for the mile was 2:02.1. Knight Patrol was second and Adios Mont finished third. Uncle Dave, favored in the betting, returned $5.20 for his first win in five starts this season.

GOOD USED TIRES $3.95 Up
SUBURBAN TIRE CO Warehouse
2110 MARKET ST. GE. 6-1879
225 N. Kirkwood Rd. YO. 5-3000

Premium 9-0-5 BEER
Case 24 Bottles 2.29 Case 24 Cans 2.75
ICE COLD AT NO EXTRA COST
PEOPLE'S 9-0-5 STORES
ALL OVER GREATER ST. LOUIS

DE SOTO'S FIRST NAME WAS TED'S-$2695
TED'S MOTORS
7486 MANCHESTER ST. 1-5557

The GAS HOUSE
Gay 90's Tunes by MARY PEARL Queen of the Gas House
SHERATON-JEFFERSON HOTEL

RACING
CAHOKIA DOWNS
TONIGHT • 8:30 P.M.
Nightly Tues. Thru Sat.
Grandstand $1.20
Clubhouse $1.70
FREE PARKING
AIR-CONDITIONED DINING ROOMS
Reservations BR. 1-1600
BUS SERVICE—Fourth & Washington

# Sets Javelin Record

## New Relay Mark by Texas U.

COMPTON, Calif., June 6 (AP) —Unheralded Al Cantello of the U.S. Marine Corps bettered the world record in the javelin throw last night at the 20th annual Compton invitational relays.

Cantello threw the spear 282 feet 3½ inches. The mark surpassed the recognized world record of 281-2½ set in the 1956 Olympics by Egil Danielsen of Norway.

Thee javelin was weighed and found to be regulation. But it was impounded for a still further weighing before an application for recognition is filed.

The Texas quartet of Wally Wilson, Drew Dunlap, Hollis Gainey and Eddie Southern swept the mile relay in 3:08.7, breaking the intercollegiate mark of 3:09.1 set by a Texas team last year.

Eighteen-year-old Archie San Romani Jr. of Wichita, Kan., whose dad was a famous miler in the 1930s, gave the crowd one of its biggest thrills when he charged from well back to take third in the open mile. His time of 4:08.9 was the fastest ever recorded in this country for a high school athlete.

Romani's California prep school rival, Dale Story of nearby Orange, was fifth in 4:11.2.

Seasoned Jerome Walters of the Southern California Striders was the winner in 4:06.2.

A Los Angeles high school sprinter, Hubie Watson, captured the 100 yard dash in 9.6 over such older athletes as Vance Robinson, North Carolina College, and Willie White of California.

A Southern California freshman,, Bruce Munn, took the 220-yard dash in 20.8.

Biggest surprise came in the 440 yard dash, where a world record was hoped for from the the record holder, Glenn Davis of the Ohio Track Club. The record is 45.7. Instead, Mike Larrabee of the Southern California Striders, won in 46.1, and Davis ran fourth, unofficially in 46.5.

Sandwiched in between were Chuck Carlson of Colorado and Eddie Southern third, clocked at 46.3 and 46.4.

World record holder Parry O'Brien won the shot put with 62 feet 7 inches, and another record maker, Bob Gutowski, took the pole vault at 15 feet 3¾ inches.

Cantello, a lieutenant from Norristown, Tenn., stationed at Quantico, Va., was a stranger to most fans on hand. His best previous javelin throw was a modest 249-3½.

He's 28, 5-7½. Weighs 163 pounds. Last week he got off a throw that unofficially measured 265 in a meet in New Jersey.

Cantello started throwing the javelin in high school. His best there was 184-10.

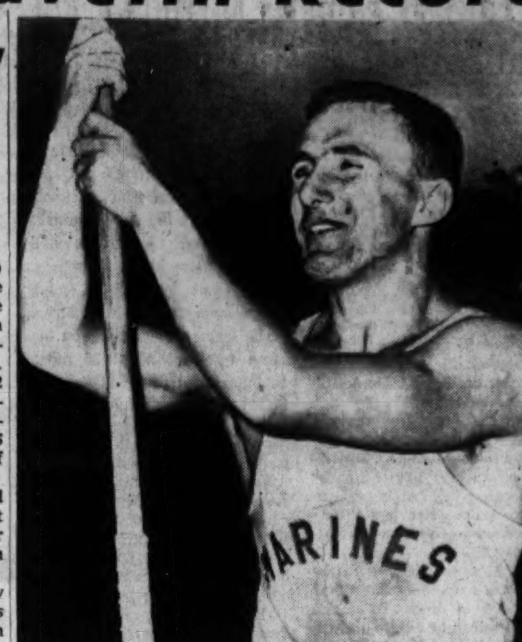

## Cracks Javelin Record

—Associated Press Wirephoto.

AL CANTELLO, a first lieutenant in the U.S. Marine Corps, holds his javelin after tossing it 282 feet 3½ inches in the Compton (Calif.) Relays last night. The toss broke the world record of 281 feet 2½ inches held by Norway's Egil Danielsen. Cantello stands only 5 feet 7½ inches.

### Ozark Women's Track Meet Today

The Ozark A.A.U. women's track and field meet finals are to start at 1 p.m. today at Washington University's Francis Field. About 125 contestants will represent eight teams competing in both the senior and junior events.

### Fight Results

By the Associated Press.

NEW YORK (MADISON SQUARE GARDEN)—Dick Tiger, 163½, Nigeria, and Rory Calhoun, 163¼, White Plains, N.Y., drew, 10.

MANILA—Roberto Cruz, 126, Philippines, knocked out Gil Florex, 123¾, Philippines, 8.

THREE I LEAGUE

Lincoln 6, Des Moines 5.
Burlington 5, Fox Cities 2.
Sioux City 9, Topeka 3.
Cedar Rapids at Green Bay, postponed.

## Three Records Established in N.A.I.A. Meet

SIOUX FALLS, S. D., June 6 (AP)—A burst of record breaking on opening night propelled America's finest small college track aces toward a wide-open windup to the NAIA championships tonight.

Three NAIA (National Assn. of Intercollegiate Athletics) meet records were toppled last night, including one set two years ago by Olympic Champion Bobby Morrow of Abiline Christian.

Finals in 16 events are still to come.

Three schools — East Texas, Humboldt State and Emporia State—share the lead on the strength of victories in the three finals run off last night before a record preliminary turnout of 5000.

Paul Whitely, Emporia's untiring middle distance star, won the two-mile in 9:06, shearing more than three seconds off the old record and leaving his nearest challenger, Merle McGee of Wayne, Nebr., 60 yards behind.

East Texas State's Jim Baird leaped a record 25-3¼ in a broad jump preliminary. It wasn't approached in the finals and stood up for the championship. Baird's jump was nearly a half foot better than the previous mark.

Bill Hook of Humboldt heaved the discus 155-3½ to account for the other victory.

Morrow's :21.1 in the 220-yard dash around one curve first was tied by Paul Winder of Morgan State and then bested a few minutes later by Grambling College's Stone Johnson, timed in :21.0.

### Frost, Patty Gain Norway Tennis Final

OSLO, Norway, June 6 (UPI)—Pat Ward of Britain and Fay Muller of Australia defeated Liv Christiansen and Liv Paldan of Norway, 6-1, 6-1, to capture the women's doubles title at the Norwegian Open tennis championships.

In men's single, Jack Frost of Monteray, Calif., and Budge Patty of Los Angeles moved to the final. Patty won from Joergen Ulrich of Denmark, 6-1, 9-7, 6-1, while Frost beat Jon Douglas, of Santa Monica, Calif., 4-6, 6-4, 6-2, 6-3.

2 TONIGHT! 10:00 p.m.

THE THING
starring
Ken Tobey—Dewey Martin
The BEST in view 2

## Hillsdale Faces 7 in Argonaut

INGLEWOOD, Calif., June 6 (UPI)—Hillsdale picks up the heaviest impost of his career today when he faces seven rivals in the $50,000 Argonaut handicap at Hollywood Park.

C. W. Smith's speedster accepted an assignment of 128 pounds for the mile dash as he will try for his third stakes victory of the meeting and sixth of the year in quest of "horse of the year" honors.

The four-year-old Hillsdale is the nation's leading money-winner for 1959, with earnings of $270,250 thus far and a chance for some $30,000 additional if he wins the Argonaut.

Hillsdale was lucky in the draw for post positions, getting the No. 1 spot, which will permit him to save ground on the rail although the colt normally does not try to set the pace.

Two of the three horses that finished noses away from Hillsdale in the $112,900 Californian two weeks ago were back for another shot at the Indians colt. Amerigo, carrying 114 pounds, and Terrang, with 122, were expected to battle it out again with Hillsdale.

Also in the field was Fleet Nasrullah, the only horse Hillsdale has not met at Hollywood Park this season. Fleet Nasrullah won the Premiere Handicap but a spell of sickness prevented him from going in either the Los Angeles or Californian which Hillsdale won.

Fleet Nasrullah carries 115 pounds while Seaneen is in with 116, How Now 115, Whodunit 108 and The Searcher 109.

### Minor League Results

PACIFIC COAST LEAGUE
Vancouver 5, Sacramento 4 (14 innings).
San Diego 4, Spokane 3.
Seattle 8, Salt Lake City 5.
Phoenix 8, Portland 4.

INTERNATIONAL LEAGUE
Toronto 4, Columbus 3 (11 innings).
Richmond 5, Montreal 4.
Miami 6, Buffalo 4.
Havana 4, Rochester 1.

AMERICAN ASSOCIATION
Dallas 7-2, Omaha 6-15 (first game 13 innings).
Indianapolis 1, St. Paul 0.
Fort Worth 9, Houston 1.
Louisville 1, Minneapolis 0.
Charleston 2, Denver 1.

SOUTHERN ASSOCIATION
Atlanta 6, Memphis 4.
Shreveport 4, Birmingham 3.
New Orleans 6, Nashville 4.
Chattanooga at Mobile, postponed.

SOUTH ATLANTIC LEAGUE
Jacksonville 6-8, Charlotte 2-7.
Columbus 10-5, Asheville 1-2.
Savannah 2-0, Knoxville 1-7.
Charleston 9, Macon 4.

EASTERN LEAGUE
Albany 4, York 3.
Allentown 5, Binghamton 4.
Williamsport at Lancaster, postponed.

PAN-AMERICAN ASSOCIATION
Texas League Division.
Tulsa 4-8, San Antonio 2-0.
Other games postponed.

MEXICAN LEAGUE DIVISION
Poza Rica 2, Mexico City Tigers 1 (10 innings).
Vera Cruz 6, Monterrey 2.
Mexico City Reds 7, Nuevo Laredo 3.

### Women's Golf

(AT SUNSET)

FIRST FLIGHT — LOW NET — Miss Barbara Beuckman, St. Clair; Mrs. Stanley Handelman, Meadowbrook, and Mrs. Robert Ottesen, St. Clair, tied with 78; Mrs. M. K. McBrien, Lockhaven, 81. LOW PUTTS —Mrs. Louis Cassett, Westwood, 29.

SECOND FLIGHT—LOW NET — Mrs. Theodore Gitt, Triple A, 76; Mrs. Robert Rowley, Sunset Hills, and Mrs. Jay Straus, Triple A, tied with 78. LOW PUTTS—Mrs. Dan Siegel, Triple A, 33.

THIRD FLIGHT — LOW NET — Mrs. M. J. Scharff, Normandie, 72; Mrs. F. McCoy, Normandie, 75. LOW PUTTS—Mrs. R. Epstein, Westwood, 30.

FOURTH FLIGHT—LOW NET — Mrs. P. Obrock, Triple A, 72; Mrs. C. Fawcett, Glen Echo; Mrs. E. D. Godfrey, Greenbriar; Mrs. E. W. Kaiser, Normandie, tied with 74. LOW PUTTS—Mrs. R. Muntzlinger, Westborough, 28.

| BALTIMORE | AB. | R. | H. | KANSAS CITY | AB. | R. | H. |
|---|---|---|---|---|---|---|---|
| Tasby cf | 3 | 2 | 0 | Tuttle cf | 4 | 0 | 3 |
| Boyd 1b | 4 | 1 | 1 | Herzog rf | 4 | 0 | 0 |
| Tri'dos c | 2 | 1 | 1 | Williams lf | 4 | 0 | 0 |
| Ginsberg c | 3 | 0 | 0 | Boone 1b | 2 | 0 | 0 |
| W'dling lf | 3 | 2 | 1 | Lumpe 2b | 4 | 0 | 0 |
| Pil'cik rf | 5 | 0 | 3 | Smith 3b | 4 | 0 | 0 |
| Klaus 3b | 3 | 0 | 0 | House c | 3 | 0 | 1 |
| Mir'da 3b | 1 | 0 | 0 | Dem'tri ss | 2 | 1 | 1 |
| Car'uel ss | 4 | 0 | 2 | Garver p | 2 | 0 | 0 |
| Gar'ner 2b | 2 | 0 | 2 | a-Ward | 1 | 0 | 0 |
| Pappas p | 4 | 0 | 1 | Stu'vant p | 0 | 0 | 0 |
| | | | | Herbert p | 0 | 0 | 0 |
| Totals | 34 | 6 | 11 | b-Hadley | 1 | 0 | 0 |
| | | | | Totals | 31 | 1 | 5 |

aFlied out for Garver in seventh; bStruck out for Herbert in ninth.

| Innings | 1 | 2 | 3 | 4 | 5 | 6 | 7 | 8 | 9 | |
|---|---|---|---|---|---|---|---|---|---|---|
| Baltim'e | 1 | 0 | 1 | 0 | 0 | 0 | 0 | 1 | 3 | —6 |
| Kan. C. | 0 | 0 | 0 | 0 | 0 | 0 | 0 | 0 | 1 | —1 |

RBI—Triandos, Woodling (3), Pilarcik, Carrasquel, Tuttle. E—House. PO-A—Baltimore 27-10, Kansas City 27-11. DP—Demaestri, Lumpe and Boone. LOB—Baltimore 9, Kansas City 10.

2B — Pilarcik. 3B — Tuttle. HR—Triandos, Woodling. S — Gardner, Klaus.

PITCHING

| | IP. | H. | R. | ER. | BB. | SO. |
|---|---|---|---|---|---|---|
| Pappas (W, 5-3) | 9 | 5 | 1 | 1 | 6 | 6 |
| Garver (L, 4-4) | 7 | 8 | 2 | 2 | 2 | 0 |
| Sturdivant | 1 | 2 | 2 | 2 | 2 | 1 |
| Herbert | 1 | 1 | 1 | 1 | 0 | 1 |

HBP—By Sturdivant (Tasby, Boyd), by Pappas (Demaestri). WP—Pappas. U — Runge, Tabacchi, Paparella, Hurley. T—2:45. A—17,025.

## Big League Box Scores

### NATIONAL LEAGUE

| CHICAGO | AB | R | H | PITTSBURGH | AB | R | H |
|---|---|---|---|---|---|---|---|
| T.T'lor,2b | 6 | 2 | 4 | Virdon,cf | 4 | 1 | 2 |
| Dark,3b | 6 | 2 | 2 | Groat,ss | 5 | 1 | 2 |
| Banks,ss | 3 | 1 | 2 | Burgess,c | 5 | 2 | 3 |
| Long,1b | 4 | 2 | 3 | Williams,p | 0 | 0 | 0 |
| Th'n,rf,lf | 4 | 0 | 1 | Stuart,1b | 3 | 1 | 2 |
| Moryn,lf | 4 | 0 | 1 | Skinner,lf | 5 | 0 | 3 |
| Walls,rf | 0 | 0 | 0 | M'z's'i,2b | 3 | 0 | 0 |
| Altman,cf | 5 | 2 | 2 | Hoak,3b | 5 | 0 | 1 |
| S.Taylor,c | 4 | 1 | 1 | Mejias,rf | 4 | 0 | 1 |
| Hobbie,p | 4 | 0 | 0 | Law,p | 0 | 0 | 0 |
| Elston,p | 1 | 0 | 1 | Bla'kb'n,p | 0 | 0 | 0 |
| | | | | a-Sch'field | 1 | 0 | 0 |
| Totals | 41 | 10 | 17 | Smith,p | 0 | 0 | 0 |
| | | | | b-Nelson | 0 | 0 | 0 |
| | | | | A.Jack'n,p | 1 | 0 | 0 |
| | | | | c-Kr'vi'z,c | 1 | 0 | 0 |
| | | | | Totals | 38 | 5 | 14 |

second; b-struck out for Smith in fourth; c-grounded out for A. Jackson in eighth.

| | | | | | | | | | | |
|---|---|---|---|---|---|---|---|---|---|---|
| Chicago | 3 | 4 | 0 | 1 | 0 | 0 | 0 | 0 | 2 | —10 |
| Pittsburgh | 2 | 0 | 0 | 0 | 1 | 0 | 1 | 1 | 0 | — 5 |

RBI—T. Taylor (2), Dark (2), Banks (3), Long, Moryn, Elston, Groat, Stuart (2), Skinner (2), E—Burgess. PO-A—Chicago 27-11, Pittsburgh 27-4. DP—Hobbie, Banks and Long; T. Taylor, Banks and Long; Elston, Banks and Long; Mazeroski, Groat and Stuart. LOB—Chicago 10, Pittsburgh 11.

2B—T. Taylor, Long, Hoak, Virdon, Groat. 3B—Dark, Altman. HR—Long, Banks, Stuart. SB—Dark. SF—Banks.

| | IP. | H. | R. | ER. | BB. | SO. |
|---|---|---|---|---|---|---|
| Hobbie (W, 6-4) | 6⅔ | 11 | 4 | 4 | 4 | 7 |
| Elston | 2⅓ | 3 | 1 | 1 | 1 | 0 |
| Law (L, 5-3) | 1⅔ | 6 | 6 | 6 | 0 | 0 |
| Blackburn | ⅓ | 1 | 1 | 1 | 1 | 0 |
| Smith | 2 | 4 | 1 | 1 | 1 | 1 |
| A. Jackson | 4 | 3 | 0 | 0 | 2 | 6 |
| Williams | 1 | 3 | 2 | 2 | 1 | 0 |

WP—Law. PB—Burgess. U—Dixon, Smith, Dascoli, Secory. T—2 hr. 58 m. A—27,335.

| LOS ANGELES | AB. | R. | H. | MILWAUKEE | AB. | R. | H. |
|---|---|---|---|---|---|---|---|
| Gilliam,3b | 4 | 3 | 2 | Wise 2b | 4 | 1 | 1 |
| Neal,2b | 5 | 1 | 3 | Math's.3b | 4 | 0 | 0 |
| D'mete,cf | 5 | 0 | 0 | Aaron,rf | 3 | 0 | 1 |
| Hodges,1b | 5 | 0 | 2 | Adcock,1b | 4 | 0 | 1 |
| Rep'lski,lf | 4 | 0 | 1 | C'ington,lf | 3 | 0 | 1 |
| Fairly,rf | 3 | 0 | 0 | Pafko,cf | 4 | 0 | 0 |
| Zimmer,ss | 4 | 0 | 1 | Crandall,c | 4 | 0 | 1 |
| Pi'tano,c | 3 | 1 | 1 | Manti'la,ss | 3 | 0 | 1 |
| bRoseb'o,c | 1 | 0 | 0 | Spahn,p | 2 | 0 | 1 |
| Podres,p | 3 | 1 | 1 | aRoach | 1 | 0 | 0 |
| | | | | Jay,p | 0 | 0 | 0 |
| Totals | 37 | 5 | 11 | Totals | 32 | 1 | 7 |

aPopped for Spahn in seventh. bFanned for Pignatano in eighth.

| Innings— | 1 | 2 | 3 | 4 | 5 | 6 | 7 | 8 | 9 | |
|---|---|---|---|---|---|---|---|---|---|---|
| Los Angeles | 1 | 2 | 0 | 0 | 1 | 0 | 0 | 0 | 1 | — 5 |
| Milwaukee | 1 | 0 | 0 | 0 | 0 | 0 | 0 | 0 | 0 | — 1 |

RBI—Neal (2), Hodges (2), Podres, Aaron.

E—Mathews, Mantilla. POA—Los Angeles 27-7, Milwaukee 27-14. DP—Zimmer and Hodges; Wise, Mantilla and Adcock 2. LOB—Los Angeles 8, Milwaukee 6.

2B—Gilliam, Neal 2, Hodges, Wise, Aaron. SF—Aaron.

| Pitchers. | IP. | H. | R. | ER. | BB. | SO. |
|---|---|---|---|---|---|---|
| Podres (W, 6-2) | 9 | 7 | 1 | 1 | 1 | 5 |
| Spahn (L, 7-6) | 7 | 9 | 4 | 4 | 1 | 4 |
| Jay | 2 | 2 | 1 | 1 | 2 | 2 |

U—Venzon, Donatelli, Conlan, Burkhart. T—2h. 29m. A—30,926.

| SAN FRANCISCO | AB. | R. | H. | CINCINNATI | AB. | R. | H. |
|---|---|---|---|---|---|---|---|
| Dav'p't 3b | 3 | 0 | 0 | Temple 2b | 3 | 1 | 2 |
| Kirkl'd rf | 3 | 2 | 1 | Pinson cf | 3 | 1 | 0 |
| Mays cf | 4 | 0 | 0 | Whis'nt rf | 3 | 0 | 0 |
| Cepeda 1b | 4 | 0 | 1 | Bell rf | 1 | 0 | 1 |
| Wagner lf | 4 | 0 | 0 | Rob'son lf | 4 | 1 | 1 |
| Spencer 2b | 3 | 0 | 1 | Dotterer c | 4 | 1 | 1 |
| Rodgers ss | 3 | 0 | 0 | Dropo 1b | 4 | 1 | 1 |
| Landrith c | 3 | 0 | 0 | Thomas 3b | 4 | 1 | 1 |
| Antonelli p | 2 | 0 | 0 | McMil'n ss | 4 | 1 | 1 |
| Wort'ton p | 0 | 0 | 0 | Newc'be p | 4 | 0 | 1 |
| Zanni p | 0 | 0 | 0 | | | | |
| aRhodes | 1 | 0 | 0 | Totals | 34 | 7 | 10 |
| Shipley p | 0 | 0 | 0 | | | | |
| Totals | 30 | 2 | 3 | | | | |

a-Grounded out for Zanni in eighth.

| | 1 | 2 | 3 | 4 | 5 | 6 | 7 | 8 | 9 | |
|---|---|---|---|---|---|---|---|---|---|---|
| San Francisco | 0 | 0 | 0 | 0 | 0 | 1 | 0 | 0 | 1 | —2 |
| Cincinnati | 0 | 0 | 1 | 0 | 0 | 5 | 1 | 0 | x | —7 |

RBI—Kirkland, Temple, Bell, Dotterer, Dropo, Thomas, McMillan, Newcombe. E—None. PO-A—San Francisco 24-10, Cincinnati 27-5. Left—San Francisco 3, Cincinnati 5. 2B—Bell, Robinson, Dotterer, Dropo. HR—Kirkland, Temple, McMillan.

PITCHING

| | IP. | H. | R. | ER. | BB. | SO. |
|---|---|---|---|---|---|---|
| Antonelli (L 7-3) | 5⅔ | 6 | 5 | 5 | 1 | 2 |
| x-Worthington | 0 | 3 | 1 | 1 | 0 | 0 |
| Zanni | 1⅓ | 1 | 1 | 1 | 1 | 2 |
| Shipley | 1 | 0 | 0 | 0 | 0 | 0 |
| Newcombe (W 5-4) | 9 | 3 | 2 | 2 | 2 | 6 |

x-Pitched to three batters in sixth. WP—Newcombe. U—Crawford, Delmore, Barlick, Jackowski. T—2 h., 30 m. A—18,930.

### AMERICAN LEAGUE

| BOSTON | AB. | R. | H. | Chicago | AB. | R. | H. |
|---|---|---|---|---|---|---|---|
| Buddin ss | 5 | 0 | 1 | Aparicio ss | 3 | 1 | 2 |
| Runnels 2b | 5 | 0 | 1 | Fox 2b | 4 | 0 | 1 |
| Williams lf | 2 | 0 | 1 | Phillips 3b | 5 | 0 | 1 |
| aBusby lf | 1 | 0 | 0 | Lollar 1b-c | 4 | 0 | 0 |
| Gernert 1b | 3 | 0 | 0 | Ennis lf | 4 | 0 | 0 |
| Jensen rf | 3 | 1 | 1 | Rivera lf | 0 | 0 | 0 |
| Malzone 3b | 4 | 1 | 1 | Romano c | 2 | 1 | 1 |
| Geiger cf | 4 | 0 | 0 | Torge'n 1b | 1 | 1 | 1 |
| Daley c | 3 | 0 | 0 | Smith rf | 3 | 1 | 2 |
| bWertz | 1 | 0 | 0 | Landis cf | 3 | 1 | 2 |
| White c | 0 | 0 | 0 | Wynn p | 2 | 0 | 0 |
| Bauman p | 1 | 0 | 1 | Staley p | 0 | 0 | 0 |
| Mon'ette p | 1 | 0 | 0 | dSimpson | 1 | 0 | 1 |
| cKeough | 1 | 0 | 0 | Lown p | 0 | 0 | 0 |
| Wall p | 0 | 0 | 0 | Arias p | 0 | 0 | 0 |
| Kiely p | 0 | 0 | 0 | Totals | 32 | 5 | 10 |
| Totals | 34 | 2 | 7 | | | | |

a-Ran for Williams in eighth.
b-Safe on error for Daley in eighth.
c-Popped out for Monbouquette in eighth.
d-Doubled for Staley in eighth.

| CLUB | 1 | 2 | 3 | 4 | 5 | 6 | 7 | 8 | 9 | |
|---|---|---|---|---|---|---|---|---|---|---|
| Boston | 0 | 1 | 0 | 0 | 0 | 0 | 0 | 1 | 0 | — 2 |
| Chicago | 0 | 0 | 0 | 1 | 0 | 0 | 1 | 3 | x | — 5 |

RBI—Malzone, Phillips, Smith, Simpson (3). E—Torgeson. PO-A—Boston 24-10, Chicago 27-9. DP—Fox, Aparicio and Lollar; Malzone, Daley and Buddin. Left—Boston 13, Chicago 10. 2B—Runnels, Aparicio 2, Simpson. 3B—Smith. HR—Malzone. SB—Malzone. S—Aparicio, Smith.

| | IP. | H. | R. | ER. | BB. | SO. |
|---|---|---|---|---|---|---|
| Baumann | 4 | 4 | 1 | 1 | 4 | 1 |
| M'b'qu'tte | 3 | 4 | 1 | 1 | 0 | 2 |
| Wall (L, 1-4) | 0 | 1 | 3 | 3 | 1 | 0 |
| Kiely | 1 | 1 | 0 | 1 | 0 | 0 |
| Wynn | 7 | 6 | 2 | 1 | 6 | 5 |
| Staley (W.2-1) | 1 | 0 | 0 | 0 | 0 | 0 |
| Lown | ⅔ | 1 | 0 | 0 | 1 | 0 |
| Arias | ⅓ | 0 | 0 | 0 | 1 | 0 |

U—Chylak, Summers, McKinley and Soar. T—3:01. A—32,321.

| NEW YORK | AB. | R. | H. | CLEVELAND | AB. | R. | H. |
|---|---|---|---|---|---|---|---|
| Siebern lf | 6 | 1 | 3 | Piersall cf | 4 | 0 | 1 |
| Kubek ss | 6 | 2 | 4 | Power 1b | 4 | 0 | 0 |
| Mantle cf | 3 | 2 | 0 | Minoso lf | 4 | 0 | 1 |
| Berra rf | 5 | 0 | 1 | Colavito rf | 4 | 1 | 1 |
| Bauer rf | 0 | 0 | 0 | Nixon c | 4 | 0 | 1 |
| Skowron 1b | 4 | 0 | 2 | Held 3b | 4 | 0 | 2 |
| Thro'y 1b | 0 | 0 | 0 | Strick'd ss | 3 | 0 | 0 |
| Lopez 3b | 4 | 2 | 2 | Martin 2b | 3 | 1 | 1 |
| McD'gld 2b | 5 | 2 | 2 | Bell p | 2 | 0 | 0 |
| Howard c | 5 | 2 | 2 | Podbel'n p | 0 | 0 | 0 |
| Ditmar p | 4 | 0 | 1 | Cicotte p | 0 | 0 | 0 |
| | | | | aFrancona | 1 | 0 | 0 |
| Totals | 42 | 11 | 17 | Garcia p | 0 | 0 | 0 |
| | | | | Totals | 33 | 2 | 7 |

a-Fouled out for Cicotte in eighth.

| CLUB. | 1 | 2 | 3 | 4 | 5 | 6 | 7 | 8 | 9 | |
|---|---|---|---|---|---|---|---|---|---|---|
| New York | 1 | 1 | 0 | 2 | 0 | 2 | 1 | 4 | 0 | —11 |
| Cleveland | 0 | 0 | 0 | 0 | 0 | 0 | 0 | 1 | 1 | — 2 |

RBI—Siebern 2, Kubek, Skowron 2, Lopez 2, McDougald, Howard 2, Ditmar, Colavito, Martin.

E—None. PO—A—New York 27-13, Cleveland 27-12. DP — McDougald, Kubek and Skowron; Nixon and Power. LOB—New York 10, Cleveland 4.

2B—McDougald, Kubek, Held, Howard and Siebern. HR — McDougald, Howard, Martin and Colavito. SB—Lopez. S—Ditmar.

PITCHING SUMMARY

| | IP. | H. | R. | ER. | BB. | SO. |
|---|---|---|---|---|---|---|
| Ditmar (W, 3-4) | 9 | 7 | 2 | 2 | 0 | 1 |
| Bell (L, 4-5) | 6 | 9 | 6 | 6 | 3 | 5 |
| Podbielan | 1⅓ | 5 | 4 | 4 | 1 | 0 |
| Cicotte | ⅔ | 1 | 1 | 1 | 2 | 0 |
| Garcia | 1 | 2 | 0 | 0 | 0 | 2 |

U—Flaherty, Umont, Berry and Honochick. T—2:28 A—51,935.

| WASHINGTON | ab. | r. | h. | rbi. | DETROIT | ab. | r. | h. | rbi. |
|---|---|---|---|---|---|---|---|---|---|
| B'tola 2b | 4 | 1 | 0 | 0 | Yost 3b | 4 | 2 | 2 | 0 |
| T'b'ry rf | 4 | 2 | 2 | 0 | Kuenn rf | 3 | 0 | 2 | 2 |
| Al'son cf | 5 | 2 | 5 | 4 | Max'ell lf | 3 | 0 | 0 | 0 |
| K'brew 3b | 4 | 1 | 1 | 0 | Kaline cf | 5 | 1 | 2 | 1 |
| B'q'er 1b | 5 | 0 | 0 | 0 | Harris 1b | 3 | 2 | 1 | 1 |
| L'mon lf | 4 | 0 | 1 | 0 | Berb'ret c | 3 | 1 | 0 | 0 |
| Green lf | 0 | 0 | 0 | 0 | Br'dges ss | 4 | 1 | 0 | 0 |
| N'ragon c | 3 | 0 | 0 | 1 | Veal ss | 0 | 0 | 0 | 0 |
| S'ford ss | 4 | 0 | 1 | 0 | Bol'ng 2b | 4 | 0 | 0 | 0 |
| P'scual p | 4 | 0 | 0 | 0 | Davie p | 1 | 0 | 0 | 0 |
| | | | | | Morgan p | 1 | 0 | 0 | 0 |
| Totals | 37 | 6 | 10 | 5 | a-Ch'sley | 1 | 0 | 0 | 0 |
| | | | | | Sisler p | 1 | 0 | 0 | 0 |
| | | | | | Totals | 33 | 7 | 8 | 5 |

aGrounded out for Morgan in sixth.

| Innings | 1 | 2 | 3 | 4 | 5 | 6 | 7 | 8 | 9 | |
|---|---|---|---|---|---|---|---|---|---|---|
| Washington | 2 | 0 | 2 | 2 | 0 | 0 | 0 | 0 | 0 | —6 |
| Detroit | 0 | 4 | 1 | 1 | 0 | 0 | 0 | 0 | 1 | —7 |

E—Allison (4), Naragon, Kuenn, Kaline, Harris, Bridges, Becquer, Yost. POA—Washington 25-10, Detroit 27-16. DP—Pascual, Samford and Becquer; Bridges, Bolling and Harris. LOB—Washington 10, Detroit 8. (One out when winning run scored in ninth).

2B—Yost. 3B—Killebrew. HR—Allison 2, Harris. SB—Throneberry, Kuenn. S—Kuenn.

PITCHING

| | IP. | H. | R. | ER. | BB. | SO. |
|---|---|---|---|---|---|---|
| Pascual (L, 4-6) | 8⅓ | 8 | 7 | 3 | 6 | 8 |
| Davie | 2⅔ | 3 | 4 | 2 | 3 | 0 |
| Morgan | 3⅓ | 6 | 2 | 2 | 0 | 3 |
| Sisler (W. 1-1) | 3 | 1 | 0 | 0 | 2 | 2 |

HBP — By Davie (Throneberry). PB—Naragon, Berberet. U—Rice, Rommel, Stevens, Nagg. T—2:49. AA—27,537.

### N.C.A.A. Baseball

DISTRICT 3
Georgia Tech 7, George Washington 2.
Clemson 24, Florida State 2.
Florida State 16, Georgia Tech 9.

DISTRICT 8
Fresno State 3, Washington 2.

DISTRICT 2
Penn State 7, Ithaca 3.

## Sociological Record of U.S.--- Sears Catalogues on Microfilm

—By a Post-Dispatch Photographer.

*Complete microfilm record of Sears, Roebuck catalogues being presented to St. Louis University yesterday by R. L. SAVAGE (center), St. Louis regional manager of company, with THE REV. FRANCIS S. O'REILLY S.J. (left), vice president of the university, and THE REV. LOWRIE J. DALY S.J., director of university microfilm projects.*

Microfilms of all the Sears, Roebuck and Co. catalogues, going back to 1892, were presented to St. Louis University by the company yesterday, and a similar presentation is to be made to Washington University.

The microfilm files will be available for study and research of many kinds. Librarians pointed out they contain a sociological record of America year by year.

The presentation yesterday was by R. L. Savage, general manager of the St. Louis group of Sears stores.

The 66 years of annual catalogues are copied on nearly one mile of 35-millimeter film, which can be inserted in a reading machine and read at any page, one page at a time. To read the whole set, spending a minute on each page, would take 26 weeks of five eight-hour days.

The older issues have some surprises. In 1900, as an example, a glass eye for a horse could be bought by mail order, for $5. A washing machine in 1898 cost $6.50.

Copies of each catalogue are preserved at the company headquarters at Chicago.

## COAL MINER KILLED BY STATE TROOPER

HAZARD, Ky., June 6 (AP)—A coal miner was killed and a non-union truck driver wounded yesterday in two separate shooting incidents in eastern Kentucky's strike-torn coal fields.

The miner, Bobby Jenkins Jr., 25 years old, was shot by a state trooper attempting to arrest him for shooting at another non-union trucker.

The killing was the third in the bitter strike over United Mine Workers demand for a 1959 contract.

Earlier yesterday several hundred sniper bullets were fired from the hills at nearby Sassafras into a group of about 15 truckers unloading at the non-union Joe Romeo coal ramp.

Chester Blair, 20 years old, was wounded twice. He was taken to a Hazard hospital, where he was reported in good condition.

The fatal shooting happened two miles west of Sassafras near the Kodak Coal Co. in Perry county.

## DAVID H. WOLFORT FUNERAL WILL BE HELD TOMORROW

Funeral services for David H. Wolfort, a veterinarian surgeon and owner of the old Wolfort Horse and Mule Co., will be at 2 p.m. tomorrow at Rindskopf undertaking establishment, 5212 Delmar boulevard. Burial will be in Mount Sinai Cemetery.

Mr. Wolfort, 84 years old, died of infirmities of age yesterday at Jewish Hospital. He had been a veterinarian surgeon for many years and operated the horse and mule company at 1539 North Broadway until he retired about 10 years ago. Years ago he sold horses to Jesse James, and once recalled the notorious outlaw always paid for his purchases in silver dollars. Mr. Wolfort lived at 7370 Westmoreland avenue, University City.

Surviving are his wife, Mrs. Irma K. Wolfort; two daughters, Mrs. Arthur L. Goldsmith of Scranton, Pa., and Mrs. Leon M. Bodenheimer of the Westmoreland avenue address, and a brother, Jesse A. Wolfort, a St. Louis attorney.

## FUNERAL TO BE MONDAY FOR SISTER MARY LYNCH

Funeral services for Sister Mary Cyril Lynch C.S.J., a supervisor at St. Leo school for the last four years, will be at 9 a.m. Monday at Nazareth Convent, 2 Nazareth lane, Mehlville. Burial will be in the convent cemetery.

Sister Mary Cyril who was 69 years olcd, died of cancer yesterday at the convent. She taught at the St. Margaret of Scotland school and the St. Patrick school and worked on the Indian Reservation at Keshena, Wis.

Surviving are two brothers, John Joseph Lynch and William Lynch, and a sister, Mrs. William King, all of the St. Louis area.

## KILLED IN PLANE CRASH ON FARM NEAR ST. CLAIR

ST. CLAIR, Mo., June 6 (AP) —A Piper PA-12 plane crashed yesterday on a farm one-half mile north of St. Clair, killing Gustave W. Stricker, of Potosi. He was the only occupant.

Witnesses said the plane was flying low and suddenly nosed into the ground. It did not burn.

## TWINING LEAVING HOSPITAL

WASHINGTON, June 6 (AP)—Gen. Nathan F. Twining, chairman of the Joint Chiefs of Staff, returned to his home yesterday from Walter Reed Army Hospital where he underwent surgery May 12 for removal of a cancerous section of his left lung.

The Pentagon, announcing the discharge of Twining from the hospital, said "he has made excellent recovery from his lung surgery. His general condition is good."

MARRIAGE LICENSES

Robert J. Childers — 2003 N. Market
Mrs. Shirley J. Fulgham— 5463 Cabanne
Martin K. Walsh — — — Lemay
Lou E. Cook — — — 3740 Iowa
Donald G. Lorch — 4496 West Pine
Minnie M. Russell — 1204 Hickory
Nathan Grosser — — University City
Minnie Press — — University City
Clarence J. Waker — — Dayton, O.
Joan Ewertz — — — 3306 Ohio
Louis E. Robertson — — Maplewood
Audra A. Renfrow — 5257 Waterman
Joseph J. Schmitt— 4428 S. Thirty-eighth
Shirley A. Walsh — 7007 Minnesota
Stanley L. Lourie—5795 Westminster
Audrey S. Kaiser — — — Clayton
David W. Iborg — — 3916 Penrose
Carol A. Schmidt — 4314 Dardenne
James C. Kiefer — 4637A Jamieson
Virginia R. Washburn — 2600 Hadley
Roger E. Rozier — — Hazelwood
Betty M. Stuesse — 6607 Sacramento
Albert J. Glose Jr.—Kintnerville, Pa.
Karen H. Schader — — — Affton
Richard E. Pick — — 3888 Hartford
Carol A. Bircher — — 1217 Hebert
Paul E. Arnold — — — 5208 Wells
Myrna L. Miller — — — 5208 Wells
James C. Madison — 1912 N. Taylor
Annie E. King — — 3843 St. Louis
John J. Gruendler — — 5434 Itaska
Joan C. Schlude — — 2731 Macklind
Edward Blakemore Jr.— 817 Kingshighway
Mrs. Gwendolyn Marshall— 2914 Dickson
Jerrold L. Fain — 5565 Manchester
June A. Graves — — 747A Dover
James Stuts — — Glasgow Village
Patricia M. Daniels— St. Louis County
Kenneth W. Opel — — Worden, Ill.
Bernice E. Blotevogel— Edwardsville, Ill.

St. Louis County.

Charles F. Firestine—Waynesville, Mo.
Shirley Snodgrass — 123 St. George
Paul H. Schramm — — 6319 Delmar
Susan Ann Susman — 6020 Waterman
Donald E. Berard Jr. — 453 Catalina
Judith Lynn Bascom — 135 Oakwood
Vernon W. Nash — — 9032 Condor
Katherine V. Boxtic — 9032 Condor
George L. Dowdy — 1245 Partridge
Laura R. Voss — — 6105 Pershing
James N. Lucas — — 827 Simmons
Jo Anne Hays — — 10828 Charles
Fredrick D. Allen — 5670 Waterman
Joan Kutrip — — — 5639 Hamilton
Robert C. Timpe — — 5521 Fyler
Joan M. Kozeny — — 3 Oleander
Richard R. Brown — — 438 N. Geyer
Jo Ann Beiersdorf — — 885 Glenway
Ray L. McFarland — — 3998 Jane
Barbara Ann Blair — 1312 Eastover
William J. Geisler — 7511 Rannells
Ruby E. Williams — — 2626 Hord
Nils F. Glandt — — — 317 Gravois
LaVern L. Kraus — — Valley Park
Russell R. Rambuger — 3112 Allen
Joan F. Doyen — — — 3106 Allen
Sidney M. Flateau — 1735 S. Grand
Daryl H. Jones — 1647 N. Woodlawn
Arthur J. Seeker — 8851 Glen Rose
Nancy E. Dixon — — 9925 Affton
Harry J. Lauxman — 8807 Fox Park
Selina S. Gann — — 1051 Trelane
Lee Amato — — — 5 St. Thomas
Frances M. Bozzi — — 4310 Penrose
Fred E. Herdebu — — Ballwin, N.D.
Alta Roth — — — — 6531 Olive
David T. Stein — — — 801 DeMun
Judith A. Ritchhart — 7617 Louella
Russell E. Riley — 1340 McCausland
Vincentia Church — 1005 Highpoint
Richard H. Emms — — 13 Oakwood
Elizabeth A. Land — 2516 Bellevue
Ralph Helton — — — — Fenton
Mary J. Tyrey — — Valley Park
Octavio Cadena — — — 5818 Cates
Margaret A. Carter — — 8701 Mavis
George E. Nolte Jr. — 4590 Fee Fee
Helen R. Paul — — — 11116 Ivan
Carl E. Kothe — — 1137 Partridge
Mary M. Sanzotera — 819 Bompart
David A. Clarke — — 227 Manning
Sharon S. Nichols — — 152 Barto
Edward G. Schall Jr. — 104 Florence
Helen M. Basse — — 2031 Alameda

BIRTHS RECORDED

Important to parents of children born in Greater St. Louis: If your names do not appear in the birth columns within two weeks after the birth of your child, call the physician or midwife and insist the records be sent to the Bureau of Vital Statistics, Room 10, Municipal Courts Building, St. Louis, or to the Bureau of Vital Statistics, 615 South Brentwood boulevard, Clayton, if your child was born in St. Louis county.

BOYS

M. and B. Anderson, 112 E. Arlee.
E. and D. Bielik, 4445 Shaw.
W. and N. Bremer, East St. Louis.
C. and A. Fernandez, 6922 Hurst.
F. and W. Gamez, 1534 N. Eighteenth.
J. and M. Martin, 1337 Cockrill.
L. and T. Mosby, Madison, Ill.
G. and M. Newman, 10104 Shapfield.
F. and E. Nohl, 4064 Federer.
J. and J. Pawnall, East St. Louis.
I. and A. Radley, East St. Louis.
E. and W. Ross, 2143 O'Fallon.
R. and J. Shlata, 3225A Texas.
R. and R. Shott, 336 E. Swon.
D. and B. Tyrey, 4032A Folsom.
J. and M. Wegener, 11126 Valdamere.
T. and S. White, 4131 Westminster.

GIRLS

R. and R. Cupples, 926 Maple.
R. and E. Ernst, Belleville.
R. and G. Fanger, East St. Louis.
R. and L. Harris, 5719 Highland.
R. and P. Heine, 151 Sigsbee.
D. and E. Jones, 1439 Blackstone.
J. and A. Maher, 8263 Montreal.
G. and D. Mosey, 2400 Kienlen.
N. and L. Piotraschke, Maryland Heights.
T. and D. Skalas, 3281 Telegraph.
F. and A. Smith, 4506 Page.
R. and E. Stiegemeyer (twins), 7826 Pennsylvania.
J. and R. Ward, 1220 North Market.
A. and L. Werder, 616 Cumberland.

DIVORCES GRANTED

Ruby from Robert Weems.
Jo Ann from Serachel Chedster.
Betty from Henry Harper.
Rose from Frank Tomborino.
Lorraine from Hubert Nelms.
Johnetta from Theary Raino.
Betty from William Light.
Rita from Emmett Becker.
Johnnie from James Lampers.
Clara from Harry Linneman.
Willie from Jessie McCullar.
Ray from Jo Ann Wiedman.

BURIAL PERMITS

George Gunn, 72, 1124A N. Thirteenth.
Thurgus J. Nichols Jr., 70, 3908 Fairfax.
Frances Gartside, 85, 3438 Russell.
Lester J. Holland, 34, 977 Switzer.
James Albert White, 54, Salem, Ill.
Melvin F. Jordan, 37, St. Charles.
Frank P. Fisher, 85, 5702 Vernon.
Ann Katherine Courtney, 57, University City.
Robert A. Faulkner, 63, 2839 Accomac.
Leona A. Hann, 68, St. Louis.
Doris Kistner, 36, 2014 E. Prairie.
Nancy Marie DiMaria, 1, St. Louis.
Wm. Callas, 68, 5062 Minerva.
William A. Brookmire, 71, 3745 Lindell.
George L. Lanhardt, 85, 3635A Marceline terrace.
Phillip Bardl, 75, 4975 Blow.
Connie C. Forth, 56, 8120 Minnesota.
Eugene E. Fritsch, 82, 1014 Locust.
Frank J. Jasper Jr., 6, 6812 Hancock.
Frank Harvey, 78, 4208 Westminster.
Derra Bell, 10, 2207 O'Fallon.
Louise A. Brighton, 84, 5528 Botanical.
Wm. G. Trost, 68, 4744 Louisiana.
Sarah King, 49, 2718A Hickory.

CRAIG FURNITURE CO.
FURNITURE • CARPET • DRAPERIES
LAMPS AND ACCESSORIES
INTERIOR DECORATING
Open Mon. & Fri. Nights until 9:30
909 So. Brentwood Blvd.

Our 80th Year
When
CONTACT LENSES
are recommended
You can depend on . . .
Erker's
908 OLIVE 518 N. GRAND
31 N. CENTRAL CLAYTON

4% CURRENT RATE
New Age Federal
Savings & Loan Association
1401 N. Kingshighway
ORGANIZED 1915
Savings insured to $10,000

JUVENILE'S
FACTORY SPECIALS
• 24.95 WELSH WINKIE Canopy, Shopping Basket $14.95
• 12.95 Welsh Sleep-Stroller 9.88
• 14.95 Chrome Hi-Chair 9.95
• 9.95 Welsh Park Stroller 6.88
• 20.00 Welsh Boodle Buggy 12.88
• 14.95 De Luxe Play Pen 9.95
• 33.00 Youth Bed & Spring 19.88
• 30.00 Storkline 6 Yr. Crib 19.88
JUVENILE FURNITURE MFG. CO.
5067 DELMAR
7020 W. FLORISSANT
6501 CHIPPEWA
FO. 7-8180

ROOF REPAIRS
CALL
FREDERIC
OL. 2-1000

W. H. STANLEY
Home of BLUE DIAMOND Auto Wax
5069 Delmar FO. 7-0225

MEISELS
FERTILIZER and SEED
Call PArkview 5-8310
The Lawrence J. Meisel Co.
444 S. Brentwood Blvd. Clayton 5, Mo.

One Coat colors and covers Cracked Plaster
COOK'S PAINTS

Firestone
MUFFLERS
INSTALLATION FREE

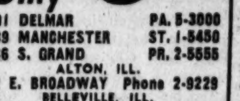

Now Only 8.88 and up
5901 DELMAR PA. 5-3000
7289 MANCHESTER ST. 1-5450
3636 S. GRAND PR. 2-5555
ALTON, ILL.
512 E. BROADWAY Phone 2-9229
BELLEVILLE, ILL.
232 W. MAIN Adams 3-0888

FREE PRESCRIPTION
DELIVERY BY TAXI CAB
Just have your Doctor phone
Katz DRUG CO.

• Sutton & Manchester • 441 N. Kirkwood Rd.
• Hodiamont & Easton • 8th & Washington
• 8959 Riverview Blvd. • 7th & Locust
• 6150 Natural Bridge Rd.

NOTICE TO READERS

The Post-Dispatch carefully scrutinizes all advertising submitted for publication. That which appears to be improper in any respect is modified or rejected. Advertising is accepted on the premise that the merchandise and services offered are properly described and are available to the customer at the advertiser's address and will be willingly sold at the published price in the manner described in the advertisement.

If any reader encounters anything less than faithful compliance with these conditions, we at this newspaper want to hear about it and suggest that you call the

BETTER BUSINESS BUREAU OF ST. LOUIS, INC.
911 Locust Street
St. Louis 1, Mo.
Telephone CEntral 1-2834

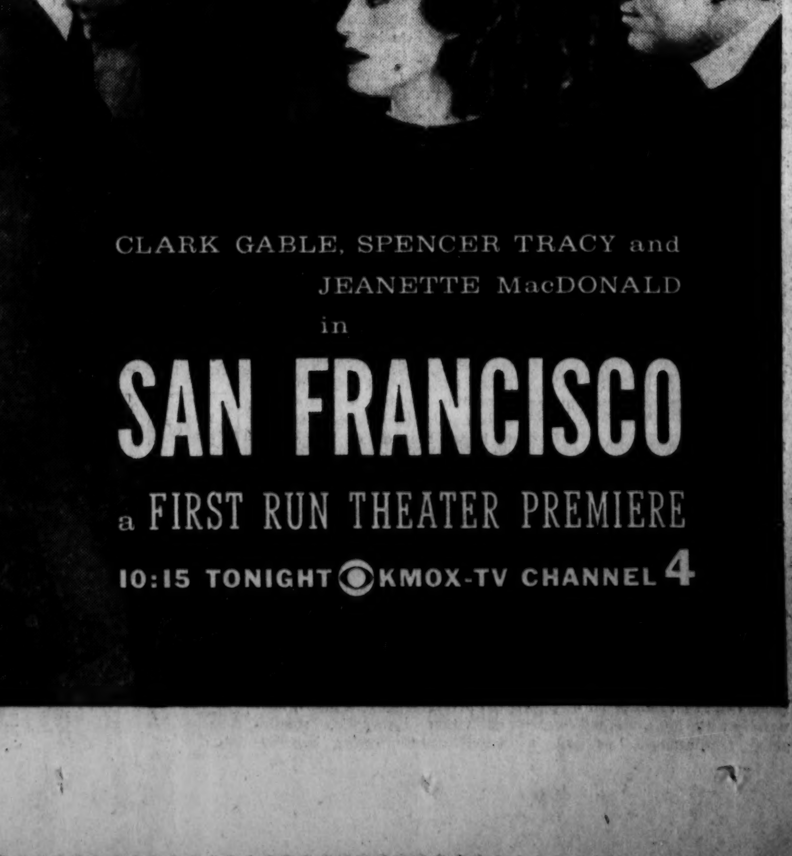

# SENATE RACKETS UNIT SUBPENAS HAROLD GIBBONS

By EDWARD F. WOODS
A Washington Correspondent of the Post-Dispatch.

WASHINGTON, June 6—Harold J. Gibbons, leader of the St. Louis Teamsters' Union, is one of more than 100 witnesses subpeneaed to appear before the Senate Labor Rackets Investigating Committee in hearings scheduled to begin June 15, it was learned today.

Many members of the union who refused to testify previously on the ground of possible self-incrimination have been recalled and will be placed on the witness stand again, it was said.

Among other St. Louisans scheduled to appear at the new hearings are Harry Karsh, who organized the carnival workers, and Joseph Bommarito and Herman Hendricks, previously linked by witnesses to violence in a 1953 taxicab strike.

Karsh and Bommarito cited the Fifth Amendment's protection against self-incrimination in refusing to testify before the committee last August. Hendricks, an employe of the union, was subpenaed previously but did not take the stand.

**New Evidence.**

It was expected that the witnesses will be questioned about new evidence found by investigators for the committee since the 1958 hearings. A committee spokesman indicated the Senators will seek to determine what Gibbons, International vice president of the union, and James R. Hoffa, general president, have done to carry out promises to clean up the union.

Karsh refused to answer questions about his part in the disputed January 1958 election of officers of Teamsters' Joint Council 13 in St. Louis. Seven votes cast by delegates of Karsh's Local 447, Carnival Workers' Union, were challenged by opponents of Gibbons, who was elected council president by only five votes.

**Silent About Injury.**

Bommarito, who was appointed president of Taxicab Drivers' Local 405 last February by Gibbons, refused to answer questions about a back injury he allegedly received attempting to overturn a taxicab in the St. Louis strike.

The taxicab union head was asked by Senator John L. McClellan (Dem.), Arkansas, chairman of the committee, if he was "one of the thugs Gibbons is using to run this union." Bommarito refused to answer the question.

Hoffa himself is expected to be called to the stand about a week after Gibbons, who is his executive assistant. Both men will be asked again about charges of abuse of power and wrongdoing by Teamster officials.

## SPEEDING YOUTH CHASED BY POLICE TO HIS OWN HOME

Patrick Noransky, a student, drove his automobile at speeds up to 75 miles an hour early today, attempting to elude an East St. Louis police car, officers reported.

The chase began when police saw Noransky's machine traveling at high speed on Summit avenue near Fifty-ninth street. Norgansky ignored the police car's red light and siren and violated several boulevard stop signs over a circuitous route, police said.

The pursuit ended when Noransky turned into the driveway of his home, 1401 North Twenty-fifth street, East St. Louis. When officers attempted to arrest him he kicked at them and used abusive language, police reported.

He is to face charges of reckless driving, speeding and disorderly conduct in a hearing June 15. He was released on bond.

## INQUISITIVE HORSE ENDS UP IN NEW BUILDING TRENCH

OGDEN, Utah, June 6 (AP)—A horse wandered over to inspect construction of a new department store last night. It did not reckon with the uncertain terrain.

Workmen on the morning shift were confronted with the problem of getting the horse out of a four-foot trench. They did it by shoveling away a side of the trench.

The animal was taken to the city dog pound, to await claim by its owner. Officials said the horse, which was not injured, did about $200 damage to conduit being laid in the trench.

## WOMAN GETS 18 MONTHS IN FORGED CHECKS CASE

Special to the Post-Dispatch.

SPRINGFIELD, Ill., June 6—Mrs. Florence M. Nelson of St. Louis was sentenced to serve 18 months in prison in United States District Court yesterday on charges involving interstate transportation of forged checks.

Mrs. Nelson, 40 years old, was charged with transporting four checks to Rock Island. The checks were for a total of $430. Two were from St. Louis and two from cities in Iowa. Last month Gale E. Balderson of University City, Mo., charged in the same transactions, received a four-

## Exchange Trip Over

—By a Post-Dispatch Photographer.

FRANCIS E. MAHER, Kirkwood letter carrier back from Norway, being welcomed by his wife, MRS. CATHERINE MAHER, and their daughter, MAUREEN, on his arrival at Lambert-St. Louis Field last night.

## CANADA PREMIER GETS PRESIDENT'S MESSAGE VIA MOON

PRINCE ALBERT, Sask., June 6 (AP)—Prime Minister Diefenbaker today received a message from President Eisenhower bounced off the moon and prepared one that may follow a similar course back to the President.

The two leaders exchanged greetings on the opening of a new government radar laboratory here, to work with the United States Millstone laboratory near Boston. Diefenbaker announced at the opening ceremonies that Canada will launch an earth satellite in 1961 with United States co-operation.

The President's message—emphasizing co-operation between Canada and the United States—was recorded by the laboratory here a few days ago from a Millstone laboratory radio transmission bounced off the moon. Diefenbaker's reply was sent to Boston by landline and at the same time recorded for transmission via the moon at a later date.

Diefenbaker said Canada is designing a high-altitude rocket "which has every indication of being a highly efficient research instrument" and intends to provide instruments for rockets which will be fired by the United States.

## Khrushchev

Continued From Page One.

deep gorges, there is enough room for rocket sites and for having in readiness weapons against the enemy who sets up his rockets against the socialist countries."

The Soviet Premier made no direct reference to the Geneva foreign ministers conference, nor to a possible summit meeting, but he said frequent meetings of statesmen always helped "remove any dust that might have settled on relations between countries."

Khrushchev returned today to prepare for a meeting with East German leaders that could produce a decision on the Berlin situation.

He told of his trip to Albania and Hungary in a nation-wide radio and television address from the indoor pavilion of the Lenin Stadium.

## 12 ALLEGED GAMBLERS SEIZED IN POLICE RAID

Twelve men arrested in a gambling raid at a former store at 714 Cole street yesterday were booked for police court appearances Monday.

Carr Street District officers, led by Lt. Arthur Havey, blocked exits after a man who had been sitting on the sidewalk ran inside. Lt. Havey said the men were standing around a table on which there were playing cards. When searched at the police station, the prisoners had a total of $2000. Eighteen decks of cards were seized.

The prisoners included James Giamanco, 38 years old, living in the 4000 block of Cleveland avenue, and Joseph Giliberti, 52, 700 block of Cole street, both of whom have records of arrests suspected of gambling and other offenses. James Pumo, who lives in the former store, said the other men were friends of his engaged in a friendly card game. All were released on bonds.

## FEDERAL MEDIATION SERVICE QUITS RUBBER STRIKE TALKS

CLEVELAND, June 6 (AP)—The Federal Mediation Service withdrew temporarily yesterday from negotiations between the Firestone Rubber Co. and the striking United Rubber Workers, in hopes that direct bargaining might lead to an agreement.

More than 18,000 Firestone employes in eight cities have been on strike since April 16. Nicholas M. Fillo, regional director of the Federal Mediation and Conciliation Service, and two other mediators joined the deadlocked talks Wednesday.

The U.R.W. also has been striking against the B. F. Goodrich Co., involving 14,000 workers, since April 16. The contract dispute involves pension plans, hospitalization insurance, supplemental unemployment benefits, v[illegible] items.

## MAILMAN RETURNS FROM 'WONDERFUL' VISIT TO NORWAY

Kirkwood letter carrier Francis E. Maher, America's first "exchange mailman," was back home today after a month in Norway. He returned with warm praise for his Norwegian hosts and presents for his wife and two children.

"They were wonderful—I can't express it in any other terms," said Maher, who lives at 1762 Janet place. In Oslo, Maher worked with Norway's exchange mailman Birger Aamot, who will arrive in St. Louis Wednesday to repay the visit.

Maher said Norway had an excellent mail service, with two residential deliveries a day. Their letter carriers walk about as much as ours do, he said. The little red, white and blue delivery scooter Maher took to Norway made a great hit.

Mail volume in Norway is much smaller, the Kirkwood emissary reported. His general impression was: "They don't have the hustle and bustle we have. They do things in a more leisurely way, and they're very happy."

## CASTRO OFFERS TO SELL U.S. SUGAR AT CUT RATE

HAVANA, June 6 (AP)—Premier Fidel Castro has notified the United States Agriculture Department that Cuba is prepared to offer the United States 8,000,000 tons of sugar at four cents a pound in 1961.

The Cuban leader said the offer was intended to quell Agriculture Department fears about the effects of his agrarian reform on Cuban sugar production.

The removal of restrictions on United States domestic sugar production is unnecessary, Castro asserted. He said, "Cuba can produce the total United States sugar needs, saving the American public more than $300,000,000 annually." The price Castro suggests would compare with the 5.50 cents a pound which now is charged for delivery of Cuban raw sugar to the United States.

## MRS. STARBIRD IS SPEAKER AT MARYVILLE GRADUATION

Young people must build up reserves of strength in order to meet crises adequately, Mrs. Adele Chomeau Starbird, retiring dean of women at Washington University and a columnist for the Post-Dispatch, said yesterday.

Speaking at the eighty-seventh annual commencement at Maryville College, Mrs. Starbird said that in character, just as in physics or banking, there must always be "a reserve, a surplus, an extravagant safety factor."

Degrees were conferred on 29 graduates by Archbishop Joseph E. Ritter. The Rev. Fenton J. Runge was celebrant at benediction which opened the commencement exercises.

## OBJECTOR TO U.S. WHEAT CURBS REACHES AUSTRALIA

SYDNEY, Australia, June 6 (UPI) — Self-exiled Michigan farmer Stanley Yankus arrived by ship in Australia today to begin a new life far away from farm acreage controls.

"As far as I myself am concerned I never plan to return to the United States," Yankus said. His son Dennis, 12, had only this to say: "I wanna go home."

Mrs. Yankus said she had never been more than 200 miles from home before this and the decision to leave Michigan because Yankus objected to United States Agriculture Department controls on the amount of wheat he could plant was "a big wrench to us." Yankus said his wife was not happy about coming to Australia but had resigned herself to the fact.

## River Stages

| STATIONS. | Flood Stage in feet. | Stage 7 a.m. Today. | Change 24 hrs. in feet. |
|---|---|---|---|
| Keokuk | 16 | 7.2 | —0.8 |
| Hannibal | 16 | 12.0 | —0.4 |
| Louisiana | 15 | 11.9 | —0.1 |
| Dam 24 Clarksville | 23 | 19.6 | —0.7 |
| Dam 25, Winfield | 23 | 20.0 | —0.8 |
| Grafton | 18 | 15.9 | +0.2 |
| Dam 26, Pool | .. | 22.8 | +0.7 |
| Dam 26, Tiwater | 21 | 15.0 | —1.3 |
| St. Louis | 30 | 21.1 | —1.3 |
| Chester | 27 | 21.9 | —1.1 |
| Morris | 13 | 5.8 | 0.0 |
| La Salle | 20 | 12.3 | —0.4 |
| Peoria | 18 | 11.7 | +0.2 |
| Havana | 14 | 10.3 | —0.8 |
| Beardstown | 14 | 10.0 | —0.6 |
| Chillicothe | 24 | 11.7 | —1.5 |
| Lakeside Pool | 40 | 34.7 | +0.3 |
| Jefferson City | 23 | 12.2 | —1.5 |
| Hermann | 21 | 18.4 | —1.2 |
| St. Charles | 25 | 22.8 | —1.0 |
| Union | 15 | 2.5 | —0.1 |
| Meramec Park | 11 | 2.3 | —0.1 |
| Y[illegible]k | 16 | 0.1 | —1.0 |

# HIGHER MONEY COST TO BOOST TIME PAYMENTS

© New York Times News Service

NEW YORK, June 6—The higher cost of money is reaching the family that buys an automobile, a television set or an air conditioner on "time." Leading New York City banks are studying an imminent increase in the rates consumers must pay on instalment loans.

The First National City Bank of New York, largest bank lender in the New York area, is expected to take the lead by announcing an increase of 50 cents a year on the amount discounted in advance from each $100 of instalment and personal loans. This would increase the rate for automobile loans to $4.25 discount for each $100 and for personal loans to $4.75.

Including life insurance that pays off the debt if the borrower dies, the rate on automobile loans would rise to $4.75 for each $100. Most personal loans include this insurance.

Alan H. Temple, vice chairman of First National City, had "absolutely no comment" today on a report that the bank plans to put the new rates in effect June 15.

Other New York City banks conceded that they were following the situation closely but had made no decision to follow First National City. Five other banks are major consumer lenders: The Manufacturers Trust Co., Chase Manhattan Bank, Chemical Corn Exchange Bank, Bankers Trust Co. and Industrial Bank of Commerce. With First National City, they account for 85 per cent of the bank consumer loan business in the city, estimated at $2,500,000,000 to $2,750,000,000.

Three major sales finance companies were reported to be readying announcements of rate increases to consumers. Unlike the New York city banks, these concerns operate nationally and their moves would affect a much wider group of borrowers.

Rates charged by banks outside New York and by other lenders generally are higher. The New York banks are permitted by law to charge up to $6 discount for each $100 of personal loans—roughly 12 per cent a year—but have not since the mid-1930's.

## Riverfront

Continued From Page One.

the Plaza area after it was declared blighted. Urging more speed, Elbert said it was unfair to owners to have their property declared blighted and remain under that cloud for five years before anything is done.

The area specified in the bill covers 12 blocks between Third and Fourth streets from Washington avenue to Wa[illegible] street and three blocks bounded by Fourth and Market streets, Broadway and Clark avenue.

**Plans Announced.**

Kitchen has offered a plan to put up two 40-story apartment buildings in the area. Irvin Goldfarb, St. Louis developer, announced this week plans for a $2,500,000 motel there.

Any plans for developing the area will have to receive the approval of both the City Plan Commission and the Board of Aldermen.

Mayor Raymond R. Tucker and Sidney Maestre, board chairman of Downtown in St. Louis, Inc., both expressed gratification over passage of the bill placing a blighted label on the riverfront tract. They consider the legislation an integral part of the movement to rejuvenate the downtown area.

## CUBAN POLICE REPORT BREAKING BATISTA PLOT

SANTIAGO, Cuba, June 6 (UPI) — Police announced last night that they had broken up a counter-revolutionary plot against the government with the arrest of 12 supporters of ex-President Fulgencio Batista.

Arms, ammunition, uniforms and other military supplies were seized in a surprise raid on five houses in the center of this city, an official announcement said.

Police said they discovered the plot in the course of a kidnaping investigation. They were looking for the abducted wife of Army Lt. Modesto Ruiz Hidalgo. Mrs. Ruiz Hidalgo was found and led authorities to the house where she had been held. The landlady then told police of conspiratorial meetings of former Batista military men.

## FOUR CHILDREN ARE KILLED

MULVANE, Kan., June 6 (AP)—Four children were killed and their mother was injured seriously in a truck-auto collision southeast of Mulvane yesterday.

The dead were Ruth Ann Lewis, 10 years old and her brothers, Ronald, 8; Allan, 4, and Mark, 1. The mother, Mrs. Harold Lewis, was reported in serious condition in a Wichita hospital. The truck driver was injured also.

**Symphonic Cannon Fire.**

TOKYO, June 6 (AP)—Northwest Tokyo was momentarily alarmed last night over cannon fire—from a war nearly 150 years years ago. Besieged by telephone calls, the United States Air Force said 105 mm. howitzers had been fired to lend realism to a Tokyo philharmonic performance of Tschaikowsky's "1812 Overture" at Camp Drake, outside Tokyo.

# Woman Has Baby, Takes Exams To Become Doctor at Same Time

RICHMOND, Va., June 6 (AP)—Mrs. Joyce Saunders had a baby May 18. The same week she took four exams for her doctor's medical degree.

Her husband, Grier, spent his time as an expectant father grinding through final exams in economics at the University of Richmond.

It's all over now but the diaper changing. Mrs. Saunders will be graduated tomorrow from the Medical College of Virginia. Grier will be graduated Monday.

Mrs. Saunders's labor pains began about an hour before her first exam May 18. After the three-hour test on a school course in surgery, she filled out hospital admittance forms, drove to her doctor's office then called her husband.

They met at their apartment, put her suitcase and a pile of textbooks into the car and rushed back to the hospital.

Susan Elizabeth Saunders was born in late afternoon. On her way out of the delivery room, Mrs. Saunders called her husband with the news. Then she called her pediatrics professor to arrange to take that examination the next morning in her room.

"I tried to study, but I'm afraid my mind kept wandering back to the nursery," she said.

The next morning her professor arrived with the test and tacked a sign on the door: "Do not disturb—taking exam."

"I was a little groggy, but I passed," she said.

Wednesday morning, May 20, she took an oral exam in obstetrics because her hands were too stiff to write. Her last exam—in medicine and lasting all day—was May 22.

After Mrs. Saunders takes her state board exams, the family will move to Bryn Mawr, Pa. She will intern at a hospital there and her husband will go into business in Philadelphia.

## BOOKIE PROTECTION DENIED BY HAMMOND (IND.) MAYOR

HAMMOND, Ind., June 6 (AP)—Mayor Edward C. Dowling said yesterday that gambling in Hammond "gets no protection" and is not being ignored by police as testimony before the Senate Rackets Committee indicated. His statement was issued in rebuttal to testimony in Washington Thursday by Michael Kampo Jr., an investigator for the Lake county's prosecutor's office and a Democratic factional opponent of Dowling.

Kampo, who is Hammond Democratic chairman, said he was aware that a bookie joint was operating for six years next door to his Hammond furniture store. He added that he made no move to close it down because it was the job of the Hammond police to raid it.

Kampo told the Senate Rackets Committee that the bookie moved to a new location several months ago, leaving a large sign at the old place giving his new address. The committee is investigating alleged gambling rackets in Lake county where Hammond is located.

## LAKE CHARLES CEMETERY RECEIVERSHIP IS SOUGHT

A hearing to show why a receiver should not be appointed to administer assets and properties of Lake Charles Memorial Park, Inc., which operates Lake Charles Cemetery, was set for June 30 yesterday by Circuit Judge Noah Weinstein at Clayton.

In their petition for appointment of a receiver, plaintiffs alleged that the defendants failed and neglected to report the sales of lots in the cemetery from month to month, or to make payments to trustees for the perpetual care fund.

Plaintiffs are Lenore C. Pehle, Thomas C. Ross, Isadore Contin, Mary E. Worsham, Roy E. Garrett and Estelle Brink. Defendants are Horace Beedle, Roy L. Johnson, Robert W. Maysack, William H. and Cabot R. Hogg, Margaret E. Holman, Carl S. Gissler, James Joyce, Carl F. Kirchoff, Mary Hatfield, Carson Road Cemetery Co. and Lake Charles Memorial Park Inc.

## CUBA'S DOMINICAN REPUBLIC EMBASSY WRECKED BY MOB

CIUDAD, TRUJILLO, Dominican Republic, June 6 (UPI)—Refugee followers of former Cuban dictator Fulgencio Batista attacked the Cuban embassy here last night to climax a day of violence that left two persons dead and one wounded.

The refugees gained entrance to the embassy building, wrecked some of the furniture and tried to set a fire. Police ejected them.

The action had started off with the Batista group simply picketing the embassy with protest signs.

## CHICAGO SCHOOL FIRE HERO GETS MEDAL FROM NIXON

WASHINGTON, June 6 (AP)—A Chicago milkman who rescued 10 children from a disastrous school fire was given a hero's medal yesterday by Vice President Richard M. Nixon. He presented the Louis Pasteur Gold Medal to Casimer Janik, 38 years old, "in gratitude and recognition for outstanding heroism."

Janik was credited with carrying at least 10 youngsters from Our Lady of the Angels School in a fire last Dec. 1. Three nuns and 91 children died in the blaze.

Janik was accompanied to Washington by his wife for the ceremony in Nixon's office.

## E. H. AUGUSTUS ELECTED NATIONAL SCOUT PRESIDENT

SAN FRANCISCO, June 6 (AP)—Ellsworth Hunt Augustus, Cleveland business leader, was elected president of the National Council of the Boy Scouts of America yesterday.

Augustus, active in scouting leadership for 19 years, will take over as the Boy Scouts ninth national persident since the founding in 1910.

Augustus, 61 years old, succeeds Kenneth K. Bechtel, San Francisco insurance executive who has served as president since 1956. Augustus, a Navy veteran of World War II, is president of Kilroy Drilling Co. and a director of the National City Bank in Cleveland.

## Geneva Talks

Continued From Page One.

Last night, however, an American spokesman said the West was willing to discuss specific proposals such as those outside the package but was not willing to make a final settlement except on the package as a whole.

With Western diplomats one of the most generally accepted views was that Gromyko made his request in order to divert attention from his temporary inability to continue bargaining over Berlin.

## U.S. IS HOPEFUL OF NUCLEAR PACT

WASHINGTON, June 6 (AP)—United States authorities expressed cautious optimism today that the atomic test bar talks reopening in Geneva Monday will eventually produce an agreement with the Russians.

The sense of quiet hopefulness for the Geneva sideshow contrasts with the semi-public performance under the big tent—the foreign ministers meeting on Germany—which after four weeks was still featuring denunciations by each side of the other's propositions.

For the time being, at least, Washington does not expect any progress from the two talks to be lumped together in one package or offering at a summit conference.

The nuclear negotiations, temporarily suspended last month when the Big Four parley got under way, have been going on since last fall. They may continue for months more. Besides political questions, they must deal with complex scientific problems.

Soviet Premier Khrushchev has sent word the Reds will join in new scientific studies on how to detect atomic blasts at high altitudes.

The United States plans to show the Russians the major portions of several secret scientific studies on high altitude and underground explosions. It intends to press the Soviets anew for a discussion of detection of underground blasts.

It also wants to find out how many inspections of suspected explosions the Reds would agree to, what they will admit warrants inspection, how far they are willing to waive insistence on the veto and on restrictions over control operations.

The West has insisted that any agreement to halt nuclear tests must include controls to see that nobody cheats.

## FUNERAL TO BE MONDAY FOR CHARLES H. LUENSMANN

Funeral services for Charles H. Luensmann, owner of the Lemay Merchandise Co., will be Monday at 9 a.m. at St. Andrew Catholic Church, 309 Hoffmeister avenue, Lemay. Burial will be in Resurrection Cemetery.

Mr. Luensmann, who was 67 years old, died of a heart ailment Thursday at his home, 713 Erskine avenue, Lemay. He was the owner also of the Fidelity Construction Co.

Surviving are his wife, Mrs. Rosa Louise Luensmann; two sons, Charles A. Luensmann Jr. and Raymond J. Luensmann, all are from the St. Louis area.

## CHARGES MONTREAL POLICE PROTECT AUTO THEFT RING

MONTREAL, June 6 (UPI)—The city administration ordered an investigation yesterday into a councilor's charge that a big car theft ring was operating here with police protection.

The councilor, Jean Meunier, said he learned about the gang when his own car was stolen. He said police recovered it 15 hours later, during which time it had been repainted and its serial numbers removed.

Meunier, member of a "Civic Action League" which opposes the city administration, told a council meeting yesterday he was convinced the only reason he got his car back so fast wast that he was a councilor.

**Italian Radioactivity Up.**

ROME, June 6 (AP) — The Italian National Committee for Nuclear Research reported today that the radioactivity content of Italy's atmosphere is increasing. The report said that while the fallout level still is far from the danger point, if nuclear weapons tests continue at their present rate the danger limit will be reached by 1980.

# 45 KILLED IN BRAZIL WHEN TRAINS COLLIDE

SAO PAULO, Brazil, June 6 (UPI) — Two commuter trains collided head on near a suburban station in the rush hour last night, killing 45 persons and injuring more than 70 others.

The dead included 37 men, five women and three children.

The trains were moving on the same track at about 25 miles an hour when they collided. Officials said one of the trains had been switched to a siding, but through error had been sent back on the main line.

The collision occurred near a station eight miles from the downtown section of Sao Paulo, Brazil's second largest city. The outgoing train was jammed with home-bound workers while the other was heading into the city.

The last major railroad accident in Brazil occurred last July when a collision took 126 lives. A similar accident in March 1957 killed 67 persons, and 119 persons died in a 1952 tragedy.

**Dr. Hans Einstein Married.**

BERKELEY, Calif., June 6 (AP) — Dr. Hans Albert Einstein, 55 years old, son of the late Albert Einstein, and Dr. Elizabeth Roboz, 56, Stanford University medical professor, were married yesterday. Dr. Einstein is professor of hydraulic engineering at the University of California.


BAR-B-Q EQUIPMENT
LAWN & GARDEN SUPPLIES
"FORSHAW"
OF ST. LOUIS
110 S. 12th St. CH. 1-2041
825 S. Lindbergh at Conway WY. 3-5570

DRIVE THE
VAUXHALL
GENERAL MOTORS
ENGLISH ECONOMY CAR
VINCEL PONTIAC
St. Louis Oldest & Largest Pontiac Dealer
3295 S. Kingshighway FL. 2-8900

SAVE at SUSMAN'S
FURNITURE & APPLIANCES
3rd Floor Display Room
Elevator Service
Open Mon., Thurs. & Fri. Till 9
Tues., Wed. & Sat. to 5
785 S. FLORISSANT RD.
1114 N. MARKET

SUNDAY
MEET THE
PRESS
presents

democratic senator and chairman of senate foreign relations comm.
WILLIAM FULBRIGHT
Produced By
Lawrence Spivak
5:30 p.m.
KSD
Your Station for the...NEWS
550 on your dial

TONIGHT
ON CHANNEL 5

10:00...DARREN McGAVIN
stars in an action-packed tale of
MICKEY SPILLANE'S hard-fisted detective
"MIKE HAMMER"

6:00
Top local variety!
"ED WILSON'S TALENT SHOW"

6:30
ART LINKLETTER offers hilarious proof that
"PEOPLE ARE FUNNY"

7:00
"PERRY COMO SHOW"
Tonight's guests: Tony Bennett, Teresa Brewer and the 4 Lads

8:00
"BLACK SADDLE"
starring PETER BRECK as a pistol-packing frontier lawyer!

8:30
GEORGE MONTGOMERY stars in tales of the West's
"CIMARRON CITY"

9:30
JOHN COMPTON stars as a police undercover man . . . the
"D.A.'S MAN"

10:30
SATURDAY DOUBLE FEATURE
RANDOLPH SCOTT stars in the FIRST RUN showing of the action-filled Western
"RAGE AT DAWN"

—followed by
a thrilling mystery
"BEHIND GREEN LIGHTS"
starring CAROLE LANDIS

# TELEVISION PROGRAMS

## On Stations in Nearby Cities

**KYTV, Channel 3 Springfield, Mo. Today**

12:25 Baseball
2:00 The Big Picture
2:30 Tactic
4:00 Detective's Diary
4:30 Hollywood Theater
6:00 Jubilee U.S.A.
7:00 Perry Como
8:00 Black Saddle
8:30 Cimarron City
9:30 D.A.'s Man
10:00 Night Desk
10:30 Jimmy Rodgers
11:00 Owl Theater

**KTTS-TV, Channel 10 Springfield, Mo. Today**

11:45 Baseball
2:30 Race of the week
3:00 Air Force Story
3:15 Wrestling
4:15 Dancing Is Fun
4:30 To be announced
5:00 High St. Baptist Church
5:30 Texas Rangers
6:00 Sky King
6:30 Perry Mason
7:30 Wanted, Dead or Alive
8:00 Brenner
8:30 Have Gun, Will Travel
9:00 Gunsmoke
9:30 U.S. Marshal
10:00 Colt .45
10:30 News
10:35 Academy Award Theater

**KRCG-TV, Channel 13 Jefferson City, Mo. Today**

11:55 Baseball: New York-Cleveland
2:30 Race of Week
3:00 Countryside U.S.A.
3:15 Rod and Gun
3:30 Saturday Matinee
4:30 Cartoon Carnival
5:00 Mighty Mouse
5:30 Robin Hood
6:00 Saturday Review
6:30 Lawrence Welk Show
7:30 Wanted, Dead or Alive
8:00 Brenner
8:30 Have Gun—Will Travel
9:00 Gunsmoke
9:30 Flight
10:00 Burns & Allen
10:30 Roy Rogers

**KFVS, Channel 12 Cape Girardeau, Mo. Today**

11:55 Baseball: N.Y. vs. Cleveland
3:00 Race of the Week
3:30 Hollywood Matinee
5:30 The Lone Ranger
6:00 Zorro
6:30 Jeff's Collie
7:00 Wyatt Earp
7:30 Wanted, Dead or Alive
8:00 Brenner
8:30 Have Gun, Will Travel
9:00 Gunsmoke
9:30 New York Confidential
10:00 Lawrence Welk Show
11:00 Channel 12 Theater
12:30 News and Weather

**KOMU-TV, Channel 8 Columbia, Mo. Today**

12:30 Baseball
3:30 Best of Hollywood
4:00 Detective's Diary
4:30 Fun
5:00 Fury
5:30 Jeff's Collie
6:00 Sky King
6:30 People Are Funny
7:00 Perry Como
8:00 Black Saddle
8:30 Sunset Strip
9:30 D.A.'s Man
10:00 Tugboat Annie
10:30 Jubilee U.S.A.
11:30 Performance

**KHQA-TV Channel 7 Hannibal, Mo. Today.**

12:45 Baseball
3:30 Racing
4:00 Quincy Spool
4:30 Streets of Danger
5:00 Gospel of Christ
5:30 Texas Rangers
6:00 Superman
6:30 Perry Mason
7:30 Dead or Alive
8:00 Brenner
8:30 Have Gun Will Travel
9:00 Gunsmoke
9:30 Whirlybirds
10:00 Weather, News
10:30 Movie

**WSIL-TV Channel 3 Harrisburg, Ill. Today**

2:00 Movie
4:00 Dance Party
5:00 Cartoons
6:00 Ford Theater
6:30 Ranch Party
7:00 Jubilee U.S.A.
8:00 Lawrence Welk
9:00 Sammy Kaye
9:30 Wrestling
10:30 Bee Hive

**WTVW, Channel 7 Evansville, Ind. Today**

2:00 Saturday Show: "Yankee Fakir"
3:30 Saturday Hop
5:00 Popeye
5:30 Tuxboa Annie
6:00 Sky Kid
6:30 Dick Clark Show
7:00 Jubilee U.S.A.
8:00 Lawrence Welk
9:00 Sammy Kaye
9:30 Live Audio Wrestling
11:00 Movie: "Son of Kong"

**WTHI-TV, Channel 10 Terre Haute, Ind. Today.**

12:45 Baseball
4:00 Belmont Stakes
4:30 Eager Beagers
5:00 Education on Film
5:30 Walt Disney presents
6:30 Perry Mason
7:30 Wanted, Dead or Alive
8:00 Brenner
8:30 Have Gun, Will Travel
9:00 Gunsmoke
9:30 N. Y. Confidential
10:00 Lawrence Welk
11:00 Saturday News Special
11:15 Late Weather
11:20 Late Show "Return to Paradise"

**WMU2, Channel 5 Memphis, Tenn. Today**

12:15 Baseball
3:30 Rough Riders
4:30 Quiz 'Em
5:00 Wrestling
6:00 City Detective
6:30 People Are Funny
7:00 Perry Como
8:00 Highway Patrol
8:30 Cimarron City
9:30 D.A.'s Man
10:00 Double Feature

**WHBQ-TV, Channel 13 Memphis, Tenn. Today**

3:30 Andy Hardy Theatre
5:00 Top Ten Dance Party
6:30 Dick Clark Show
7:00 Jubilee U.S.A.
8:00 Lawrence Welk
9:00 Sammy Kaye
9:30 Weather
9:35 Late Show
11:15 Late, Late Show

**WREG-TV, Channel 3 Memphis, Tenn. Today**

11:55 Baseball
3:00 Early Movie
5:30 The Lone Ranger
6:00 Annie Oakley
6:30 Perry Mason
7:30 Wanted, Dead or Alive
8:00 Brenner
8:30 Have Gun, Will Travel
9:00 Gunsmoke
9:30 Silent Service
10:00 New York Confidential
10:30 Million Dollar Playhouse

**WTVP, Channel 17 Decatur, Ill. Today.**

2:00 Sagebrush Opry
3:00 Our Miss Brooks
3:30 Amos 'n' Andy
4:00 Burns and Allen
4:30 Marty's Party
5:30 Movie
6:30 Dick Clark
7:00 Jubilee U.S.A.
8:00 Lawrence Welk
9:00 Sammy Kaye
9:20 Byline
10:00 Movie

**WCIA-TV, Channel 3 Champaign, Ill. Today.**

12:45 Baseball: New York at Cleveland
3:30 Race of the Week
4:00 Film
4:30 The Lone Ranger
5:00 The Hop
6:00 Sky King
6:30 Perry Mason
7:30 Wanted, Dead or Alive
8:00 Brenner
8:30 Have Gun, Will Travel
9:00 Gunsmoke
9:30 The Third Report
11:15 Midwest Marques:
12:15 Charlie Chan "Dateline—Execution"

**WGEM-TV, Channel 10 Quincy, Ill. Today.**

1:15 Baseball
5:00 Popeye
5:30 Lone Ranger
6:00 Sky King
6:30 People Are Funny
7:00 Perry Como
8:00 Black Saddle
8:30 Cimarron City
9:30 D.A.'s Man
10:00 Rifleman
10:30 Award Theater

**KTVO-TV Channel 3 Kirksville, Mo. Today.**

5:30 Huckleberry Hound
6:00 Perry Como
7:00 Brenner
7:30 Have Gun, Will Travel
8:00 Gunsmoke
8:30 To be announced
9:00 N.Y. Confidential
9:30 DA's Man
10:00 China Smith
10:30 Markham
11:00 Late Show "Lords of London"

**WPSD-TV, Channel 6 Paducah, Ky. Today**

12:25 Baseball
3:30 Saturday Showtime
4:00 Detective's Diary
4:30 Tactic
5:00 Popeye
5:30 Roy Rogers
6:30 People Are Funny
7:00 Perry Como
8:00 Black Saddle
8:30 Cimarron City
9:30 D.A.'s Man
10:00 Lawrence Welk
11:00 Studio Wrestling

These Sations' Programs Appear Daily and Sunday in the Post-Dispatch


**LOW RATES FOR WANT ADS**

Rate per line Daily Sun.

| TRANSIENT | | |
|---|---|---|
| 1-Time — — — — | 70c | 75c |
| 3-6 Times — — — (consecutive) — — — | 63c | 68c |
| 7, 8, 9 or 10 Times (consecutive) for the price of 6 Times. | | |
| ROOMS—ROM AND BOARD | | |
| 1 Time — — — — | 65c | 70c |
| 3-6 Times — — — (consecutive) — — — | 58c | 63c |
| 7, 8, 9 or 10 Times (consecutive) for the price of 6 Times. | | |
| SITUATIONS WANTED | | |
| 1 Time — — — — | 55c | 60c |
| 3-6 Times — — — (consecutive) — — — | 50c | 55c |
| 7, 8, 9 or 10 Times (consecutive) for the price of 6 Times. | | |

On all 7 to 10 time orders copy changes will be permitted only to delete items in which results have been obtained.

No advertisement accepted for less than the price of two lines.

Local rates apply only to advertisers located in the State of Missouri and within 150 miles of St. Louis in the State of Illinois. Rates applicable to out-of-town advertisers on request.

Advertisers using box numbers, please ask for "Want Ad Answers" when inquiring about replies.

GENERAL REGULATIONS

The Post-Dispatch reserves the right to classify ads under appropriate headings.

The Post-Dispatch reserves the right to revise or reject advertisements or to retain answers to any box number advertisement. If this right is exercised, the amount paid for the advertisement will be refunded to the advertiser.

It is agreed that the liability of The Pulitzer Publishing Company in the event of failure to publish an advertisement for any reason or in the event that errors occur in the publishing of an advertisement, shall be limited to the amount paid by the advertiser. Claims concerning omissions or incorrect insertions will not be considered unless made within 30 days from date of publication.

ST. LOUIS POST-DISPATCH
Phone MAin 1-1111


## (C) ANNOUNCEMENTS

**CEMETERIES & MAUSOLEUMS 4**

LAKEWOOD, on driveway, choice, beautiful, bargain, MI 5-6696.
MEMORIAL PARK; choice 6-grave lot; Section 1. HU 1-6661.
SUNSET BURIAL; 12 graves; Section 4, Lot 166, PR 3-1175.

**FLORISTS 7**

NETTIE'S FLOWERGARDEN
Funeral Arrangements $5 UP
3801 S. Grand PR 1-9600
Open 8-8 p.m. Closed Sun.

TOWN & COUNTRY FLOWERS
MEMBER OF DINER'S CLUB
$5 UP FA 5-1517
Open 8-p.m. 8127 Maryland

**FUNERAL DIRECTORS 8**

KRON FUNERAL HOME
FR 1-0900 2707 N. Grand Bl.
HENRY SULLIVAN associated with Meell & Sons Funeral Home. FO 7-2771. Parking available.

ALBERT H. HOPPE
MORLELL JE 3-3950

SCHEUR FUNERAL HOME
3125 Lafayette PR 1-7780
Kriegshauser's FL 1-4320

LEIDER UNDERTAKING CO.
2223 ST. LOUIS CH 1-1654

MOYDELL'S
Mississippi and Allen. PR 2-0402

CLARK FUNERAL HOME
3125 Lodismont PA 1-3950

KUTIS FUNERAL HOME
3906 Gravois PR 2-3000

HOFFMEISTER Colonial Mortuary, 4464 Chippewa. FL 2-1938.

**MONUMENTS 10**

LARGE polished granite markers shipped anywhere, $50. Park Lane, 7021 Olive. Open 8 a.m.-9 p.m.

ROSEBOROUGH MONUMENT CO. 5232 West Florissant. EV 5-7766

**GENERAL 13A**

ON FLOWERS FOR A FUNERAL

Flowers are an expression. They represent words of comfort and respect.

## DEATHS 14

**BARTH, CHARLES WM.,** 4134 Schiller pl., Thurs., June 4, 1959, 2:15 a.m., husband of the late Katherine Barth, dear father of George Charles, Charles Henry and Andrew Wm. Barth, father-in-law and grandfather.
Funeral from WACKER-HELDERLE Chapel, 3634 Gravois av., Mon., June 8, 10 a.m., to Missouri Crematory. Deceased was a member of Bakers' Union, Local No. 4.

**BIEHSLICH, ALBERT C.,** 4233 Dewey, Thurs., June 4, 1959, beloved husband of Sylvia Biehslich (nee Betzold), dear father of Mrs. Lane Anderson, Mrs. Arthur Flowers, Louis A. and Mrs. Louis Wilhelm, dear father-in-law, grandfather and uncle.
Funeral from WINGBERMUEHLE Funeral Home, 3819 S. Grand bl., Mon., June 8, 8:30 a.m. to Church of the Resurrection of Our Lord. Interment Sunset Burial Park. Member of Meat Cutters Local No. 88.

**BOELHAUF, FERDINAND,** 36 Compton, Ferguson, Fri., June 5, 1959, fortified with the Sacraments of Holy Mother Church, husband of the late Alice Boelhauf, dear father of Ferdinand C., Thomas, Elmer, John, Jane, Edward and David Boelhauf, dear brother, father-in-law, brother-in-law, grandfather and uncle.
Funeral from White-Mullen Mortuary, 118 N. Florissant, Ferguson, Tues., June 9, to SS. John and James Church, 9:30 a.m. mass. Interment St. Ferdinand Cemetery. In parlor after 2 p.m. Sun.

**COLE, LEONARD, W.,** 2346 S. 11th, Fri., June 5, 1958, beloved husband of the late Lulu Cole, dear stepfather of Frances Schunrr, James Donnelly, Marion Bockman and the late Joseph Donnelly, our dear father-in-law and grandfather.
Funeral from KUTIS Funeral Home, 2906 Gravois. Mon. June 8, 1:30 p.m. Interment Resurrection Cemetery.

**ECKERT, LOUIS F.,** 1205 Mississippi, Fri., June 5, 1959, dear husband of Anna M. Eckert (nee Davis), dear father of Earl Rogers, dear brother of Emmie Cassidy and May McCullan and the late Archie, Oscar and Charles Eckert and Addie Miller, dear father-in-law of Dorothy Rogers, dear grandfather, brother-in-law and uncle.
Funeral from KRIEGSHAUSER'S 4228 S. Kingshighway, on Mon., June 8, 1 p.m. Interment Mt. Lebanon. In parlors after 2 p.m. Sat.

**FEINSTEIN, HANNAH WROBEL,** Fri., June 5, 1959, beloved wife of Benjamin W. Feinstein, dear sister of Mrs. Fannie Margulis, Mrs. Byrde Weiss, Mrs. Rosaline Friedman, Mrs. Lillian Finkle, Irvin and Sam Wrobel and the late Tillie Lesser and Minnie Sacks, our dear aunt.
Funeral from the RINDSKOPF Chapel, 5212 Delmar Bl., Sun., 11 a.m., to Mt. Sinai Cemetery. Mrs. Feinstein in state Sat., 9 p.m.

**FORTH, CONNIE,** 8120 Minnesota, Wed., June 3, 1959, beloved husband of Irene Forth, dear father of Lorraine Hille, Audrey Cooksey (nee Costley), James and Wayne Forth, dear brother, brother-in-law, father-in-law, grandfather and uncle.
Funeral from HOFFMEISTER Chapel, 7814 S. Broadway, Mon., 1:30 p.m., to St. Trinity. Member of A.A.

**GRIMM, THEODORE P.,** 4227 S. Thirty-eighth st., suddenly, Fri., June 5, 1959, beloved husband of Eleanor Schellhamer Grimm, dear brother of Eva Deubler, Eugene and the late Harry Grimm, our dear brother-in-law, uncle, great-uncle, nephew and cousin.
Services Mon., 3 p.m., from JOHN L. SIEGENHEIN & SONS, 7027 Gravois to Missouri Crematory. Member of Magnolia Lodge No. 626 of A.F. & A.M., Magnolia Low Twelve and Int. Association of Machinists. Retired foreman of U.S. Army Eng. Service. Base Masonic service at time of funeral.


It's Easy To Place A Want Ad—Phone Main 1-1111—And Charge It!


## DEATHS 14

Barth, Charles Wm.
Biehslich, Albert C.
Boelhauf, Ferdinand
Cole, Leonard W.
Eckert, Louis F.
Feinstein, Hannah Wrobel
Forth, Connie
Grimm, Theodore P.
Hohenstein, Elizabeth
Huber, Oscar L.
Johannpeter, Ernest
Kriwanek, Col. Frank F.
Le Page, Adell
Luensmann, Charles H.
Lynch, Sister Mary Cyril, C.S.J.
Manning, Melissa
Meier, Anna B.
Moriarty, James J.
Oakes, Evelyn J.
Osborn, Ruby (Harry)
Parrish, J. Charles
Rapp, Ralph V.
Rogers, Katherine (Kate)
Schwaab, Anna M.
Thomure, Bertha W.
Tockstein, Otto A.
Wander, Lena
Ward, Patrick J.
Whitehead, Alvin C.
Wolfort, David H.
Woody, Elizabeth Romans

**HOHENSTEIN, ELIZABETH,** 660 E. Adams, Kirkwood, Fri., June 5, 1959, dear wife of Paul Hohenstein, mother of Curt Hohenstein, mother-in-law of Clara Hohenstein.
Funeral services Mon., June 8, 1:30 p.m. at Pfitzinger Mortuary, 331 S. Kirkwood rd.

**HUBER, OSCAR L.,** 6113 Pointview Lane, Fri., June 5, 1959, husband of the late Barbara Huber, dear father of Oscar C. Huber, our dear father-in-law, brother-in-law and uncle.
Services at KASELY Chapel, 1101 N. Ninth st., East St. Louis, Mon., 1 p.m., by Rev. E. R. Maul. Interment Mt. Hope Cemetery. Member of William Penn Fraternal Assn. Friends may call after 5 p.m. Sat.

**JOHANNPETER, ERNEST,** at Pacoima, Calif., Tues., June 2, 1959, beloved husband of the late Anna Johannpeter (nee Wessling), dear father of Mrs. August Brandt, Mrs. Jack Knotts, Mrs. Vincent Alvarez and Cyril Johannpeter, our dear father-in-law, grandfather, great-grandfather, brother, brother-in-law and uncle.
Funeral Mon., June 8, at 8:30 a.m., from THE BROMSCHWIG AND SON Funeral Home, 4746 West Florissant ave., to Church of Nativity of Our Lord. Interment Calvary.

**KRIWANEK, COL. FRANK F.,** U.S.A., retired, of Coral Gables, Fla., formerly of St. Louis Mo., Wed., June 3, 1959, beloved husband of Julie Kriwanek, dear brother of John L. and Steve Kriwanek and Mary Braun dear brother-in-law, son-in-law, uncle and cousin.
Funeral from KRIEGSHAUSER'S, 4228 S. Kingshighway, Mon., June 8 at 2 p.m. Interment Sunset. A member of Meridian Lodge No. 2, Voiture No. 30 of 40 and 8, St. Louis Past Commanders club, and a past commander of Walter J. Hatzfeld Post No. 35. Masonic service at time of funeral. Guard of Honor service 8 p.m. Sun. in parlors after 3 p.m. Sat.

**LE PAGE, ADELL** (nee Mulligan), 5625A S. Kingshighway, Thurs., June 4, 1959, fortified with the Sacraments of Holy Mother Church, beloved wife of the late Joseph L. Le Page, dear mother of Joseph W. Le Page, Vera C. Erdman, Mary Jane Torrence and Dolores H. Grate, dear sister, sister-in-law, mother-in-law, grandmother, great-grandmother, aunt, niece and cousin.
Funeral from KRIEGSHAUSER'S, 4228 S. Kingshighway, Mon., June 8, 9:30 a.m. to Our Lady of Sorrows Church. Interment Calvary.

**LUENSMANN, CHARLES H.,** of 713 Erskine ave., Thurs., June 4, 1959, beloved husband of Rosa Luensmann (nee Dannenberg), dear father of Charles A. and Raymond J. Luensmann, our dear father-in-law, grandfather, brother of Al, G. Luensmann and Loretta Tass, brother-in-law, uncle and great-uncle.
Funeral from GEBKEN Chapel, 2630 Gravois, Mon., June 8, at 8:30 a.m. to St. Andrew Church. Interment Resurrection Cemetery. (Owner of Lemay Merchandise Company.)

**LYNCH, SISTER MARY CYRIL, C.S.J.,** Fri., June 5, 1959, at Nazareth Convent, dear sister of Mrs. William King, John Joseph and William Lynch, dear sister-in-law and aunt.
Funeral Mon., 9 a.m., Nazareth Chapel. Burial in Convent Cemetery.

**MANNING, MELISSA** (nee Moore), 7623 Chorman, Fri., June 5, 1959, dear wife of the late Flavian D. Manning, mother of Edward, Paul Manning, Eyola Hunt, Lucille Smith and Zita Brooks, grandmother, great-grandmother, mother-in-law, sister, sister-in-law and aunt.
Funeral from CULLEN & KELLY Funeral Home, 7267 Natural Bridge, Mon., June 8, 8:30 a.m. to St. Thomas More Church. Interment Calvary.

**MEIER, ANNA B.,** 5812 Sunshine dr., Thurs., June 4, 1959, sister of the late Bertha Gottfried, Paul Meier and Martha Zimpelmann, dear aunt of Hildegard Simon, great-aunt and cousin.
Services at HOFFMEISTER Colonial Mortuary, 6464 Chippewa, Mon., 11 a.m. Interment New St. Marcus.

**MORIARTY, JAMES J.,** 1472 Arlington, Fri., June 5, 1959, beloved husband of the late Catherine Moriarty (nee McKenna), dear father of Marie Craft, Joann Beard, Catherine Dean, John and Cpl. Martin Moriarty, dear uncle of John Griffin, dear brother-in-law, father-in-law, grandfather, great-grandfather and uncle.
Funeral Mon., June 8, 8:30 a.m. from STROOT-CARROLL Funeral Home, 4600 Natural Bridge to St. Mark's Church. Interment Calvary. Retired member of Metropolitan Police Dept. and Holy Name Society.

**OAKES, EVELYN J.** (nee Helfrich) of Louisville, Ky., Wednesday, June 3, 1959, beloved wife of Elmer F. Oakes, dear mother of Raymond, Dennis, David and Linda Oakes, dear daughter of Enoch and Dorothy Helfrich; dear sister of Dorothy Denen, Loretta Smith, Rose Marie Lewis and Vernon Helfrich; dear daughter-in-law of Celestine Loveland, dear sister-in-law, aunt, niece and cousin.
Funeral Mon., June 8, 10 a.m., from MATH. HERMAN & SONS Chapel, Fair and W. Florissant aves. Interment Calvary Cemetery.

**OSBORN, RUBY (HARRY),** 2168 Edmund av., Hillsdale, Wed., June 3, 1959, beloved husband of Theresa Osborn (nee Sumpter), dear father of Harry A. Osborn and Katherine McDonnell, dear father-in-law, grandfather, brother, brother-in-law, uncle and cousin.
Funeral from CALVIN F. FEUTZ Funeral Home, 4828 Natural Bridge bl., Mon., June 8, 10 a.m. Interment National Cemetery, Jefferson Barracks, Mo. Member of Missouri Pacific American Legion Post No. 141. (IN PARLORS AFTER 2 P.M. SAT.)

**PARRISH, J. CHARLES,** 7056 Raymond, asleep in Jesus Fri., June 5, 1959, 6:30 a.m., beloved husband of Viola Parrish (nee Fischer) dear father of Mrs. Bernice Shreve, Charles, Eugene, Clarence, Robert, Donald and Edward Parrish, our dear brother, father-in-law, son-in-law, brother-in-law, grandfather, uncle and cousin, in his 71st year.
Funeral Mon., 1:30 p.m., from BEIDERWIEDEN South Side Funeral Home, 3620 Chippewa st. Interment Pacific, Mo.

**RAPP, RALPH V.,** Thurs., June 4, 1959, beloved son of the late Henry and Elizabeth Rein Rapp, dear brother of Edgar F., Alex C., Richard P. Rapp, Mrs. Charles Judge and the late Val V. and Harry E. Rapp, brother-in-law, uncle, great-uncle and cousin.
Funeral from ARTHUR J. DONNELLY Parlors, 3840 Lindell Bl., Mon., June 8, 8:30 a.m., to St. Charles Borromeo Church, 29th and Locust st. Interment Calvary. In parlors Sun., 1 p.m.

**REED R. MORTON,** 5253 Schollmeyer, Fri., June 5, 1959, beloved husband of Estelle Reed (nee Kaetzel), dear father of Lucie Christopher, dear grandfather of Larry and Scott Christopher, dear son of the late Lottie C. Reed, dear brother of Frank W. and Joyce Reed, Charlotte Klem and the late Margaret Hunlett, our dear father-in-law, brother-in-law, uncle, nephew and cousin.
Services Mon., 10 a.m. at JOHN L. SIEGENHEIN & SONS, 7027 Gravois. Interment Oak Grove. Member of Theodore Roosevelt Lodge No. 661, A.F. & A.M. Masonic service at time of funeral.

**ROGERS, KATHERINE (Kate)** (nee Divney), 4236 McPherson, fortified with the Sacraments of Holy Mother Church, Fri., June 5, 1959, beloved wife of the late Albert Rogers, beloved sister of Irene Divney and Mrs. Anna Tarrant, our dear aunt.
Funeral from STUART & SONS Chapel, Union and Page blvds., on Mon., June 8, 8:30 a.m., to St. Louis Cathedral. Newstead and Lindell. Interment Calvary Cemetery.


As Many As 36 Ad-Takers Available To Serve You! Phone MAin 1-1111


## DEATHS 14

**SCHWAAB, ANNA M.** (nee Bollinger), 4726A S. Grand, Fri., June 5, 1959, wife of the late Fred Schwaab, dear sister of Josephine Breihan, our dear sister-in-law, aunt, great-aunt, in her 90th year.
Funeral from SOUTHERN Funeral Home, 6322 S. Grand bl., Mon., June 8, 1:30 p.m. Interment Mt. Hope. In state after 5 p.m. Sat.

**TOCKSTEIN, OTTO A.,** 3449 California, Fri., June 5, 1959, beloved husband of Ruth Tockstein (nee Waters), dear father of Alvin Tockstein, dear brother of William, Robert and George Tockstein, dear father-in-law, son-in-law, brother-in-law, uncle, great-uncle and cousin.
Funeral Mon., June 8, 1:30 p.m., from MOYDELL'S, Mississippi and Allen ave. Interment Mt. Lebanon Cemetery. Member of Boot and Shoe Workers Union Local No. 90.

**THOMURE, BERTHA W.,** 6070 Lansdowne, Fri., June 5, 1959, dear wife of the late Adolph H. Thomure, dear mother of Mrs. Dorothy Wendel, dear grandmother of Edgar A. Wendel, dear mother-in-law of Edgar H. Wendel and dear great-grandmother.
Funeral from KRIEGSHAUSER'S, 4228 S. Kingshighway on Mon., June 8, 10 a.m. Interment Valhalla Mausoleum. In parlors after 2 p.m. Saturday.

**WANDER, LENA,** formerly of 3919 Shaw av., on Fri., June 5, 1959, our dear aunt, great and great-great aunt.
Funeral from SCHUMACHER Funeral Home, 3013 Meramec st., Mon., June 8, at 2 p.m. Interment New St. Marcus Cemetery. In lieu of floral offerings, contributions may be sent to the Good Samaritan Home.

**WARD, PATRICK J.,** 6233 Northwood, Thurs., June 4, 1959, fortified with the Sacraments of Holy Mother Church, dearly beloved son of Cathryn Boyle Ward and the late Patrick Joseph Ward, dear brother of Agnes, Joseph L. (Bud), Robert P. and J. Thomas Ward, Dorothy McCormack and Jeanne Furno, dear brother-in-law, uncle, nephew and cousin.
Funeral from KRIEGSHAUSER'S, 4228 S. Kingshighway, Mon., June 8, 8:15 a.m., to St. Luke's Church. Interment Calvary.

**WENDEL,**
See THOMURE.

**WHITEHEAD, ALVIN C.,** 3621 Risch, Fri., June 5, 1959, beloved husband of Marie Whitehead (nee Wohlstadter), dear father of Kenneth and Carol Whitehead, dear brother, brother-in-law, son-in-law, father-in-law and uncle.
Funeral from HOFFMEISTER Chapel, 7814 S. Broadway, Mon., 2 p.m., Member of Freedom Lodge No. 636 A.F. & A.M. Masonic services Sun., 8 p.m.

**WOLFORT, DAVID H.,** Fri., June 5, 1959, beloved husband of Irma K. Wolfort, dear father of Mrs. Arthur L. Goldsmith and Mrs. Leon M. Bodenheimer, beloved brother of QJesse A. Wolfort, our dear grandfather.
Funeral from the RINDSKOPF Chapel, 5212 Delmar bl., Sun., 2 p.m., to Mt. Sinai Cemetery. Mr. Wolfort in state Sat., 8:30 p.m.

**WOODY, ELIZABETH ROMANS,** June 3, 1959, in New York City, beloved wife of Kennerly Woody, dear mother of Kennerly Merritt and John Melvin Woody, daughter of Mrs. M. A. Romans, sister of Mrs. Vincent Maloney.
Funeral from MAHAN Funeral Home, Liberty, Mo., Tues., June 9, 11 a.m. Flowers or a contribution to the American Cancer Society, Inc., 521 W. 57th st., New York City may be sent.

## LOST 17

To Place a Lost or Found Ad CALL MISS TAYLOR MAin 1-1111 8 A.M. to 9 P.M. DAILY EXCEPT SUNDAY

CHARGE IT

BEAGLE; female; 1 year; matron; Northwoods. EV 1-0217.
BEAGLE, female, 8 years; Maryland Heights. Reward. TH 5-2656.
BRACELET, gold and green; University Meadows, 6:30 a.m.; keepsake; reward. VO 3-5663.
BRIEF CASE, brown leather; Wed.; 59xx Cote Brilliante-Walton-Delmar; reward. EV 5-1848.
LEATHER ring man's, near Glen Echo club; reward. UN 7-5724.
DOG; Jad Terrier, resembles miniature Doberman, male, black with brown marks, over eye, reddish blode legs. Liberal reward. HE 2-0670.
DOG — brown and white, long hair, name Tippy, vicinity Valley Park, phone Valley 5-4460.

KEY CASE

Alligator brown; keys of no value to anyone but owner—reward. Box K-234, Post-Dispatch.
PARAKEET; dark green, yellow crown, "Perky"; reward. FL 2-0760.
PARAKEET, green body, yellow face, band on leg, blue tail; Nicky, talks; reward. BR 4-0733.
PARAKEET, blue; answers name Joey; Halls Ferry and Chambers rd.; reward. UN 8-1294.
PURSE, red; key ring with ring on; reward. FR 1-2962.
RED PURSE; 12th and Cass; valuable papers, keys and money. PLEASE return, liberal reward. PR 1-0409.
TRAILER license plate and end gate, near Woodson and St. Charles Rock rd. HA 7-7227.
WRISTWATCH; ladies, gold, vicinity Clayton, June 2nd, reward. Call WY 3-6442.
WRISTWATCH, man's gold Longine, Tues. night or Wed. morning; reward. FL 5-5548.
WRISTWATCH, gold, small, Grand-Lindell; reward. PA 6-3270

## PUBLIC NOTICES 24

A NOTICE OF PUBLIC HEARING UPON THE URBAN RENEWAL PLAN FOR THE MALINE CREEK PROJECT AREA, IN THE CITY OF KINLOCH, MISSOURI, PROJECT NO. MO. R-5.

Notice is hereby given that a public hearing will be held upon the Urban Renewal Plan for the Maline Creek Urban Renewal Project Area, Project No. Mo. R-5, by and before the Board of Aldermen of the City of Kinloch, Missouri, at the Fire Department building located on Lix between Scott and Wilmore avenues in said City at the hour of 8:00 p.m., on Tuesday, June 23, 1959.

A copy of the Urban Renewal Plan, prepared by the Land Clearance for Redevelopment Authority of the City of Kinloch bearing date of June 1, 1959, is now on file in the Office of the City Clerk of the City of Kinloch, and said Plan together with a statement of the proposed method and estimated cost of the acquisition and preparation for redevelopment or urban renewal of the land clearance or urban renewal project area, and the estimated proceeds or revenues from its disposal to redevelopers; a statement of the proposed method of financing the project and a statement of a feasible method proposed for the relocation of families to be displaced from the land clearance or urban renewal project have been prepared and recommended by the Land Clearance for Redevelopment Authority of the City of Kinloch, Missouri, which Authority will undertake to execute the proposed project.

The boundaries of said Maline Creek Project Area, which is situated in the City of Kinloch, County of St. Louis, and State of Missouri, are as follows:

Beginning at the intersection of the north line of Scott Avenue extended eastward and the east limit line of the City of Kinloch; thence south along said east limit line to its intersection with the south limit line of the City of Kinloch; thence west along said south limit line to its intersection with the west line of Carson road; thence north along said west line of Carson Road to its intersection with the south line of Hugo Avenue; thence north along the west line of Lix Avenue to its intersection with the north line of Scott Avenue; thence east along said north line of Scott Avenue to its intersection, when extended, with the east limit line of the City of Kinloch, being the point of beginning.

The purpose of the hearing is to consider a proposal for the undertaking of the project under state and local law, with Federal financial assistance under Title I of the Housing Act of 1949 (Public Law 171—81st Congress) as amended; to acquire land in the project area; to demolish or remove buildings and improvements; to install, construct or reconstruct streets, utilities, and other site improvements; to make land in the project area available for development or redevelopment by private enterprise or public agencies as authorized by law; to install, construct, or reconstruct parks and playgrounds, and carry out plans for a program of repair and rehabilitation of buildings or other improvements.

Any person or organization desiring to be heard will be afforded an opportunity to be heard at such hearing. The Land Clearance for Redevelopment Authority's proposals with respect to relocation of families will be open for discussion at the hearing.

Published under the Authority and by the direction of the Board of Aldermen of the City of Kinloch, Missouri.

Given under my hand and the corporate seal of the City of Kinloch, Missouri, this 4th day of June, 1959.

Ruth Jackson
City Clerk,
City of Kinloch, Missouri.


To Place a Want Ad Phone MA 1-1111 . . . Charge It!


## PERSONAL 23

BOB, urgent you call Reva, PR 1-7931 after 5:30 p.m.

## SPECIAL NOTICES 26

SPECIAL NOTICE—I, Bernard C. Mitchell of 3241A Itaska, City of St. Louis, State of Missouri, do hereby give notice that I will be most gladly responsible for all debts contracted by my wife before and after this, the date of the birth of our first child.
BERNARD C. MITCHELL.

SPECIAL NOTICE—I, Jess Hedrick, of 900A Lami st., City of St. Louis, State of Missouri, do hereby give notice that I will not be responsible for any debts contracted after this date by anyone except myself.
(Signed) JESS HEDRICK.

**FISHING, HUNTING, PICNIC ACCOMMODATIONS 27**

WONDERFUL fishing, $15 down, $15 month buys 50'x150', King's Lake, Foley, Mo. HA 7-3007.

## BUSINESS PERSONALS 28

BLOOD DONORS WANTED
DONORS PAID FOR SERVICE
RH NEGATIVES NEEDED
COMMUNITY BLOOD SERVICE
6659 WASHINGTON
Open 8 a.m. Weekdays JE 5-8031

ACCOUNTING service in exchange for private furnished office, telephone service. Professional counseling firm; modern suite; downtown office building; references required. Box C-287, Post-Dispatch.

CHESS players wanted to meet your betters. Page's Bar, 4404 Olive.

SWEDISH MASSAGE; R. Provazek, 1802 Allen. PR 1-8472.

**FISHING, HUNTING, PICNIC ACCOMMODATIONS 27**

FISH swim, picnic; new 35-acre lake; $1 adults, 50c under 13, free under 6. Lembeck Lake, Highway 21, DeSoto, Mo.
Boating, fishing, docking, tables, pits, beer, sandwiches. Lakeshore Park, West Alton, Mo. Eves. EV 5-5963. Skyline 3-2638.

## BUSINESS PERSONALS 28

BODY massage. Gould's, 2806 N. Grand. JE 5-7160 or PR 6-8177.

JUKE Boxes for rent for weddings and parties. FR 1-0880.

DR. GRABER, dentist, moved to 211 N. Seventh, Holland Bldg.

## TRAVEL AND TOURS 29

Automobile Delivery Service
We can deliver your car anywhere for as little as $75.
NATION-WIDE DRIVE AWAYS
3645 Chippewa MO 4-8889
Eve. 7-10 Sun 1-5 p.m. PA 7-7823

DRIVE A CAR WEST
Drive a car: San Francisco, California; insurad; ready to go. PL 2-5200.

DRIVING San Francisco June 10, take 2; share driving and expenses. FL 3-0959, between 6-8:30 p.m.

DRIVE late-model cars as your own New York, California, Florida, Arizona, Nevada. PR 2-6703.

GOING WEST?
Drive late-model car as your own; west and Pacific northwest. FL 3-7393.

DRIVING to California Tuesday, June 9. Take passengers. PR 2-6386.

DRIVING Los Angeles; take 2-3; leaving June 12th. JA 1-0645.

## SWAPS 31

To Place a SWAP AD PHONE MAIN 1-1111

Ask for an ad-taker, who will help you word your ad, if you wish. You do not need to "open an account" just say: "CHARGE IT." Ad-takers are on duty 8 a.m. to 9 p.m. Monday through Saturday. Or you may bring your ad to the want ad counter, 12th and Olive street and either pay cash or charge it. OUT OF TOWN FOLKS, MAIL YOUR ADS IN!

HAVE large, want small; 9001 Westbrook, 7-room, breezeway, 2-car attached garage, brick; parklike 130x130-ft. lot; want small home or anything of equal value for my $8000 equity; near everything. Beautiful all-brick neighborhood. Time. HA 7-1485.

BRECKENRIDGE, 9452: 9 rooms suitable 2-family; basement; gas heat, garage; assume 5¼% loan. Want car, trailer or ? for equity. S. G. PAYNE, HA 9-6366

GOOD furniture wanted; will swap you a basement job; 1-beams installed, floors leveled, cracked walls-foundation repairs; references. Davis, 6019 Cates. PA 6-2036.

GUNS. We buy 'em. We swap 'em LLOYD'S 8222 N. Broadway

HOP-TO back noe, heavy duty for H-D-5, good condition spare parts, priced for quick sale, $1200, or swap for pick-up truck of equal value. HA 8-4990.

AIR CONDITIONER, 1½-ton Frigidaire, cost $450, used 1 season, swap 14" runabout in good condition. SH 1-4779.

BOAT, 14-ft., new, mahogany, plywood, steering, seats 9. Swap for anything, value $250. PL 2-

## HELP WANTED—MEN, BOYS 82

**MONSANTO CHEMICAL CO.**
CREVE COEUR OFFICES
**RESEARCH AND ENGINEERING DIVISION**
Has Job Opportunities for . . .
**INSTRUMENT ENGINEER**
To assist in a company-wide maintenance improvement program including the preparation of special training manuals, and instructions on process instrumentation. Several years' experience in maintaining the process instrumentation manufactured by Foxboro, Leeds, Northrup, Taylor, Fischer-Porter, and other instrument companies. This experience must include work in chemical, refinery or similar process industries.
WRITE OR CALL
MR. H. J. TUBBESING
800 North Lindbergh Blvd.
ST. LOUIS 66, MISSOURI
Phone WYdown 3-1000, Station 2101

**CAREER OPPORTUNITIES**

Bill Bailey
UNUSUALLY HIGH PRESTIGE
BIG PAY CAREER OPPORTUNITIES await our graduates in the exciting Electronics Industry and Diesel Auto Fields. For complete information write or call
1627 S. GRAND PR 6-7860

**100 Electronic Technicians**
Unusually High Prestige
Big Pay, Career Opportunities
Locations: St. Louis Area and Alaska
Qualifications: Graduate of Bailey Technical School or Equivalent
Give Complete Background in First Letter
BOX C-60, POST-DISPATCH

**ELECTRONIC ENGINEERS**
LIVE & WORK IN
**ORLANDO, FLORIDA**
With young, rapidly expanding electronics company. Openings exist at all levels of graduate electronic engineers with research and development; experience in any of the following:
- RF & ANTENNA SYSTEMS
- PULSE & DIGITAL SYSTEMS
- INSTRUMENTATION SYSTEMS

EXCELLENT BENEFITS—TOP SALARIES
RELOCATION TO QUALIFIED APPLICANT
**ST. LOUIS INTERVIEWS**
TODAY & SUNDAY, JUNE 6-7th
Mr. W. L. Merritt, FOrest 7-3300
FIRM COMMITMENTS MAY BE MADE AT THIS TIME
If unable to apply, send resume in confidence. Mr. W. L. Merritt P.O. Box 2566.
DYNATRONICS, INC., ORLANDO, FLORIDA

**SALES TRAINEE**
Position now open for an alert, aggressive young man age 22 to 30 who is willing to work for a future in industrial sales. We prefer a man with engineering or mechanical background. Must be high school graduate, some college desirable. Apply by letter only, giving complete resume of education and experience plus salary expected. Attach small photo if available.
DISTRICT MANAGER INDUSTRIAL PRODUCTS
**Goodyear Tire & Rubber Co.**
8544 Page Ave. St. Louis 14, Mo.

## SALESMEN WANTED 83

**SALESMAN**
Excellent opportunity for man of good character and stability. Must be among top 3rd of present sales force and able to travel.
Men selected will be placed on a salary of $160 a week, until established. Expenses only will be paid during short training period.
Position will pay in excess of $10,000 in first year.
For personal interview, send complete resume to
BOX C-208, POST-DISPATCH

**FORD SALESMEN (2)**
EXPERIENCED
NEW & USED CARS
Opening the Largest Used Car Lot in the Middle West
TERRIFIC PAY SETUP
Apply in Person No Phone Calls
**GEO. PAPPAS FORD**
6116 NATURAL BRIDGE

**HIGH CALIBER REPRESENTATIVE FOR NATIONAL COMPANY**
With successful Package Goods selling and Merchandising in Drug or Food Field. Retail and wholesale experience desired. Relocation necessary, expenses paid. High school minimum, age 24-34. Salary open depending on background and experience. Car furnished plus expenses, bonus and top fringe benefits. Send complete resume of background. Replies held in strict confidence.
BOX M-187, POST-DISPATCH



## HELP WANTED—MEN, BOYS 82

AUTO Seat Cover Installer; experienced. PR 3-4021, 4017 Gravois.

AUTO Trimmer and Upholsterer. PR 3-4021 4017 Gravois.

**Aviation Sales Trainee**
We need 2 men to start a sales training program with a major aviation supply company. Training will include working through all phases of the company's operation toward the ultimate goal of outside sales representative, calling on airport operators and dealers, from there to management positions of responsibility within our organization. Trainees should be between 22 and 30, with private pilot certificate and a willingness to work. Applicants with college training will receive preference. Send resume or letters of application to
BOX C-202, POST-DISPATCH

**Bakery Salesmen**
Married preferred, age 23 to 50; operate established home service bakery route; paid while learning; no Sunday or holiday work; 33 paid days off per year, plus paid vacations; free insurance; must be ambitious, aggressive and furnish good character references.
APPLY 9 TO 12
WHITE BAKING CO.
4015 PAPIN FR 1-1810

**Barber Shop Manager**
Money making opportunity for hustler that knows business. State age and experience in reply.
Box C-275, Post-Dispatch

BARTENDER; experienced. Chu-Wah Restaurant, 9628 Olive St. rd.

BARTENDER, past 40; immediate opening; apply 2912 Park.

BILLING CLERK
With truck lines. Hours 9:30 to 6. Box L-93, Post-Dis.

BODY MAN, must be experienced, steady work, good pay. 717 S. VANDEVENTER.

BOYS 18 or over, to work in bath house; $100 month, tips. 407 Lucas

BUTCHER; colored; experienced. JE 1-4834.

CAB DRIVERS, 25 to 55, neat, courteous; some knowledge of streets; will train and pay you while you learn. Apply Red Top Cab Co., 3417 Big Bend, 8 a.m.-3 p.m., Mon. through Sat.

CANVASSERS; salary plus commission; apply in person 9 to 12 noon, Hoell Heating Co., 4636 Gravois.

CARPENTERS; journeymen; men only thoroughly experienced need apply; at least 1 year's work. TW 2-2357.

CARPENTER; union, install combination windows, garage doors. Mr. Seiter. 1617 Lafayette.

CARPENTERS
Experienced; steady work. Call evenings, JA 4-3657.

CARPENTERS finish, for alteration work. HE 2-8666.

CASUALTY claim adjuster for local office of large company. Attractive salary and excellent opportunity. Insurance and pension benefits, car furnished. Man we seek must be presently employed and come highly recommended. All replies confidential. Write to Box J-278, Post-Dispatch. Give resume of background of experience.

CAREER OPPORTUNITY
Life insurance selling; 22-35; prefer college and married. Guaranteed salary up to $500 month. Complete training program; for appointment, Mr. Hance, GA 1-4200

CARPENTERS
Union; south county; experienced only. Call HU 1-4032.

**CHEF (SOUS)**
Must have hotel experience. Top wages. Apply to
CHEF CONRAD
PARK PLAZA HOTEL

CHAUFFEURS, to drive radio equipped cabs; must be neat and know city. Ace Cab Co., 1835 Washington.

CIVIL ENGINEERS; office work; subdivision, streets, sewers, grading, drafting. JOYCE CO., 802 Chestnut.

**CITY DRIVERS**
Experienced in tractor operations, must have accident-free record and no police record; also knowledge of Greater St. Louis area. Interviews by appointment only. Eastern Express, CH 1-1761 9 a.m. to 4 p.m. only.

CLOTHING SALESMAN
Full or part time. Apply 5600 Delmar.

COLLECTION MEN for small loan office; excellent opportunity; salary based on experience. We can use part time or full time men. Box C-302, Post-Dispatch.

COLLECTOR for credit clothing company; guaranteed salary; experienced or insurance man; wonderful opportunity for right man. MORRIS & CO., 827 N. Sixth st.

**COLLEGE STUDENTS**
We have a 12th week summer job for you.
$60 PER WEEK PLUS
1. Scholarship for $360.
2. Other bonuses, if you are exceptional. Applicants must be neat appearing, and above average in aggressiveness. Those who qualify may continue their association next semester on a part-time basis at full earnings. Call JE 3-2280 or JE 3-2281 for appointment.

**COLLEGE STUDENT**
Interested in making a career of retailing; summer position now open as training for permanent position after graduation. Box L-166, Post-Dispatch.

COMPOSITOR; white, experienced; light work; part time. St. Louis Button Co., 415 Lucas, CE 1-4916.

COLLECTOR
Part time, after 5 p.m. and Saturdays; car necessary; experienced installment or loan accounts preferred; good earnings. C.A.I. Collection Service, 308 N. 6th, Room 510.

CONSTRUCTION FOREMAN; paving experience black-top and concrete; cost minded; willing to travel; references required; for interview; phone PA 1-0963.

COOK; white; must have experience; no Sunday or Monday; apply Chef Chalet De Normandy, 9748 Manchester. WO 1-7315.

COOK; broiler experience; in charge night kitchen; 48-hour week; good pay; must be union. Phone MI 7-6024.

COOK, experienced. Apply 5800 Gravois.

COUPLE to manage small hotel; 22 rooms; easy work; will train; information at 407 Lucas.

DRAFTSMAN
For sheet metal cabinets and work benches; call for interview. ST 1-2505.
SHURE MFG.
1601 S. HANLEY RD.

DRAFTSMAN
Experienced; 19 to 22; detailing and shop co-ordination; advancement into automation design field. FERGUSON MACHINE CORP. 7818 Maplewood Industrial Ct.

DRAFTSMAN
Experienced in tool designing preferred but will consider beginner; old-established firm; state age, qualifications and salary desired. Box K-9, Post-Dispatch.

DRAFTSMAN; structural steel and miscellaneous iron minimum 2 years experience; small south side office; idea working conditions; good wages. Saturday and Sunday. Call CO 1-9865.

Draftsmen and Estimators
With thorough knowledge of structural and miscellaneous steel work. Furnish complete resume of previous experience. Box L-143, P.-D.

DRAFTSMAN; experienced; detail miscellaneous and ornamental metal work from architectural plans. Box C-83, Post-Dispatch.

DRIVERS
With tractor, straight air, or may purchase tractor for local work on tonnage basis; must know city and have good driving record. Apply 6700 N. Broadway or call EV 2-8440.

DRIVER-SALESMAN; age 26-35, industrial experience desirable; salary, commission. Box M-196, Post-Dispatch.

DRIVER for cleaning route; must have good references; must solicit new business. Apply 1000 Cole st.

ELECTRICIAN; experienced house wiring and air-conditioning. TW 2-2770.

ENGINEER
Experienced in sheet metal estimating and take-off. Wheeloc Engr., 7390 St. Charles Rd. PA 5-6848.

Excellent Opportunity
For young single man to learn finance business. Excellent starting salary, opportunity for advancement. No experience needed. Paid vacation and hospitalization benefits. Prefer man with high school education, must have car. OL 2-7308.

ENGINEER
Electrical or equivalent, industrial installation and maintenance; knowledge of electronics desirable, salary open. Box L-192, Post-Dis.

**ENGINEERS DESIGNERS DRAFTSMEN**
CIVIL, Hydraulic, Hydrology, Dams, Roads, Sewers.
MECHANICAL: Processing plants, Material handling and piping.
STRUCTURAL: Buildings and bridges.
Minimum 3 Years Experience
R. W. Booker & Associates
215 N. Eleventh GA 1-1476

**ENGINEER MECHANICAL**
Contracting experience preferred. Call for interview.
SHURE RICHARDSON
1601 S. Hanley Rd.

ENGINEER; maintenance; with city license; 40-hour-week; meals when on duty; uniforms furnished; apply in person. MISSOURI PACIFIC EMPLOYEES HOSPITAL, 1755 South Grand.

ENGINEER, experienced in wet heat, air-conditioning and sheet metal layout; estimating field. Must be top notch. Salary open. Send resume to Harold G. Butzer, Mechanical Contractor, 624 W. Main Street, Jefferson City, Missouri.

ENGINEER; experienced civil engineer preferred, for full-time municipal employment in Illinois city of 18,000 population; Illinois registration desired; suitable salary. Reply to Box C-325, Post-Dispatch

FRY cook or chef; white; nights; must be conscientious fast worker. Apply Bel-Air Bowl Inc., 1703 N. Belt, Adams 3-1703 Belleville, Ill.

FRY COOK; experienced, 3 or 4 nights, 10 p. m. to 6 a. m. Must be sober, good pay. PA 1-9541.

GRINDER & CHIPPER
Experienced in iron foundry work; apply at foundry. Banner Iron Works 4640 Shaw

GRILL-COUNTER experienced, days. Burger Bar. 10809 St. Charles.

HARDWARE CLERK; experienced. 2722 N. Grand, FR 1-8637

HARDWOOD FLOOR LAYERS, LINOLEUM, TILE AND CERAMIC MECHANICS WANTED. Hiring Hardwood Mechanics June 8 at MINOT AFB, MINOT, N. D., and Hardwood and Linoleum Mechanics in Seattle, Wash. Write B & B HARDWOOD FLOOR CO., or PACIFIC FLOORS, INC., 2929 BLAKELY ST., SEATTLE, WASH. LAKEVIEW 5-9400.

HOTEL CLERK
Nights; switchboard; typing; steady job. Box K-235 Post-Disp.

HOTEL CLERK; experienced. Fairgrounds Hotel.

HOUSEMAN; must be able to serve; some yard work; good references; salary open. WY 1-3135.

HOUSE-TO-HOUSE Canvassers; white; to locate prospects; salary and bonus. EV 3-1769.

ICE CREAM truck driver salesman; must be married, like kids, good driver, age 45 to 50. EV 3-0538 for information.

IF YOU ARE LOOKING FOR WORK, CALL UPTON 5-5471

If you like money you'll love this job. Call FL 3-7947 anytime.

INSPECTORS
First class only, minimum 1 year, recent experience inspecting small aircraft precision machine parts. Must have thorough knowledge of precision machine inspection equipment and military specifications. No others need apply.
ESSEX MFG. CO.
8213 GRAVOIS

INSURANCE CLAIMS REPRESENTATIVE
Do you want a career in claims administration? A position is open for a claims representative trainee in a large multiple line insurance organization. Lawyers between the age of 23 and 35 should apply. Many employe benefits in addition to your salary includes profit sharing, medical plans, retirement programs, and paid vacations. Box C-84, Post-Dis.

JANITOR, couple, colored, age 40-50; wife as maid; apartment and salary. FO 7-0692.

LINOTYPE Operator; small shop, 5-day week; state last place employed. Box M-234, Post-Dispatch.

LOAN MANAGER
Age 25-40, for independent finance company. Must be experienced in all phases of direct loan and finance business; good pay and unlimited future. All replies confidential. State experience, etc., in own handwriting. Box L-245, P.-D.

**MACHINE HAND**
All-around on special millwork, sash and doors; experienced.
Crescent Planing Mill
3227 N. Ninth

MACHINE OPERATORS; experienced in metal forming or cutting; able to make setups. Southwest Steel Supply, 3401 Morganford rd.

MACHINISTS
Setup man for OG and 2G Brown & Sharp screw machines. Must have at least 5 years recent experience. Apply 9 to 12 noon, 704 East Big Bend bl., 1 mile east of Lindbergh.

MACHINIST—Journeyman
Capable all around man, experienced on all basic machines, large and small. Make written application to Mr. Williams, 600 East Elliott, Kirkwood, Mo. NO PHONE CALLS.

MAN AND WIFE
To manage large apartment building; age 45 up; must have good sales ability; satisfy tenants, supervise employees, experienced housekeeper must be mechanically inclined. Box L-405, Post-Dis.

MAN wanted $60 per week to start; 20-35; neat appearing with auto; 3206 Shenandoah, 10 a.m. to 1 p.m.

MAN TRAINEE for assistant foreman; for linen supply; good opportunity for right party. Apply 3124 Olive st.

MAN; route service work, neat, sober, reliable steady year around employment, car furnished, state age, experience. Box L-310, P.-D.

MAN; white; wanted, with supervisory experience in eggsbreaking plant. PA 7-5300.

MAN, about 40, white, cut and fry donuts; prefer experienced. JA 1-2666, JA 1-5549 after 4.

MAN, white; 30 to 50; restaurant experience; stay or go. 735 S. Broadway.

MAN—experienced in cost accounting for printing plant. Box L-96, Post-Dispatch.

MAN; repairs on real estate property. 1900 California.

MAN AND WIFE TEAM
thoroughly experienced and capable for very fine residential apartment hotel, must have complete knowledge of front and back operation, housekeeping and catering Age 40-55. Box C-306, P.-D.

Management Trainee
Large lingerie manufacturer has opening for aggressive draft-exempt high-ranking college graduate between ages of 20 to 32; start as purchasing agent; opportunity for advancement. Box L-194, Post-Dispatch.

MEAT CUTTER; Friday and Saturday, experienced, reference; steady; union. Box K-10 Post-Dis.

MECHANIC; Service Station; fully experienced; 7809 Watson rd., WO 2-2156.

MECHANICS; top wages, good working conditions. Call VO 3-6921 after 8 p. m.

MECHANIC; experienced outboard motors. 4901 Union. CO 1-8785.

MEN to distribute advertising door to door; able bodied only. Apply TRIPLE A. 117 S. 7th st.

**MEN**
**$2 Hour Salary**
House-to-house survey work; no selling. Apply Roosevelt Office Bldg., 4903 Delmar, Room 323.

MEN; 20 to 45; must have experience on woodworking machinery; only well qualified will be considered. 6900 Manchester.

ORDERLY, White; institutional work, stay or go. Lafayette 7-2305.

OFFICE MANAGER
Age 30 to 40 preferred; supervise office and shipping crew; new position created by company growth; light accounting but good administrative ability; excellent potential; send complete resume including chronological work history and outline of duties performed; salary open. Replies confidential.
SIGMA CHEMICAL CO.
3500 DE KALB

OFFSET plate maker, opaquers and strippers. Start immediately. Must be journeymen. Box L-330, Post-Dispatch.

O S & D CLERK; must be experienced. Apply Campbell 66 Express, 805 S. Thirteenth.

PAINTERS; experienced; Forest Park subdivision, O'Fallon, Mo. HE 2-9680.

PAINTERS; union; call in person. 3427 Pennsylvania.

PAYROLL CLERK
Must be experienced on calculator or comptometer. Apply at employment office. American Car and Foundry Division of ACF Industries FOOT OF ST. GEORGE ST. (2800 SOUTH) ST. LOUIS, MO.

PENSIONER; small hotel desk clerk; will train; 8 hours, 6 days week; light easy work; $100 month with or without living quarters. 407 Lucas. See Miss Gaines.

PENSIONER; white; handy man. PA 7-3553.

**PERSONNEL DIRECTOR**
Experienced for institution. Send resume and salary required.
Box L-186, Post-Dispatch

PLUMBER able to do lead work; prefer man in late 40's; steady work, mostly remodeling. HA 7-3737.

PLUMBING SUPPLY salesman; also wholesale plumbing supply warehouseman. Both must have previous experience. PA 5-5200.

Platform Superintendent
Experienced in Motor Freight Transportation; must have at least 5 years experience; good opportunity. Call Mr. Bates, CH 1-3830

POSITION RECORD CLERK
New York stock exchange firm desires to hire man with position record experience. Write stating age, experience and other qualifications.
BOX M-306, POST-DISPATCH

PRESSER; experienced; 2333 S. Kingshighway. PR 6-7734

PRESS BRAKE OPERATOR
Minimum 2 years experience; must be able to set-up machines. MASTER-BILT REFRIGERATION, 4209 Folsom.

PRINTER
To work in small company print shop; able to compose for stationery, labels, etc., and operate job press; for interview write or call
Midwest Consultants, Inc.
3500 DE KALB PR 1-5750

**PROCESS ENGINEER**
Leading manufacturer offers excellent opportunity for a graduate engineer to enter MANAGEMENT DEVELOPMENT PROGRAM, designed to prepare employees for top level management responsibility; 26-32 yrs. age, married, military obligation completed, 2-4 yrs. experience. For personal interview send complete resume to
BOX M-145, POST-DISPATCH

PRODUCTION PLANNER and work on inventory control records, established drug manufacturer; age 20-26; high school graduate willing to learn and accept responsibility; experience desirable. Box M-41, Post-Dispatch.

PRODUCTION MAN
Experienced, sewing machine, cutting, layout for cloth caps; full charge; big opportunity. Give full particulars in reply. Box L-191, Post-Dispatch.

PRINTER; lock-up and floor man; permanent. Box C-138, P.-D.

Refrigeration Mechanic
Electrical experience helpful, for maintenance of various individual units. Salary commensurate with experience. Apply Sigma Chemical Co., 3500 DeKalb.

RETAIL Hardware Man; experience necessary; vicinity N. St. Louis county; full time. JA 2-0377

RETIRED; single, light work; $100 mo. — Kerpan's Finnish Bath. Afternoons or evenings.

SALES TRAINEE
Sales correspondent; age 22-28; 2 years college required; must be able to relocate after 1 year; excellent opportunity for future in sales. MINNESOTA MINING & MFG. CO., 10725 Baur bl. WY 1-1320.

SALES MANAGER; local manufacturer, selling direct through hardware, drug and grocery stores. Box M-304, Post-Dispatch.

SALESMEN
CAR NECESSARY
NO CANVASSING
UPTON 5-5471

SALES ENGINEER for contacting architects, contractors, plasterers and material dealers in eastern Missouri and Southern Illinois. Salary and commission. Well established company and products. Please contact Box C-239, Post-D.

SALES work; salary $75 week, plus commission. PR 6-0600.

Savings and Loan Assn.
Needs young executive for administrative position; must be experienced in all phases of the business, especially accounting. State age, experience, expected salary. Our employes know of this ad. Box L-246, Post-Dispatch.

SERVICE Station Attendant; 3 to 11 shift; experienced only; give qualifications. Box C-267, P.-D.

## HELP WANTED—MEN, BOYS 82

SERVICE SALESMAN
PONTIAC
EXPERIENCED PREFERRED
SEE BEN ROCKWELL
THOMS PONTIAC
5225 Delmar FO 1-4800

Service Station Attendant
AGE 21 TO 35
Bondable. No phone calls. Apply 3 to 5.
HEATMASTER OIL CO.
1353 PENNSYLVANIA, PAGEDALE

SHEAR OPERATORS; experienced only; able to make setups. SOUTHWEST STEEL SUPPLY, 3401 Morganford rd.

SHEET METAL heating service man, fully experienced to service oil burners and install; also clean and repair furnaces; must have own tools; 1477 S. Vandeventer.

Sheet Metal Mechanics
Experienced at furnace and duct work. Biscayne Heating Co., 2750 Chippewa. MO 4-2782.

SHEET METAL MAN
Fully experienced; able to do own layout and hanging for furnace work. 1477 S. Vandeventer.

SHOE WORKERS
Sole layers-shank tacker
Sole cutter (Clicker)
Assembler (lasting)
Cutters; Shoe trimmings
EXPERIENCE REQUIRED
HAMILTON SHOE CO. 2107 Lucas
EASTON BOOT & SHOE 2108 Washington

SHOE WORKERS
LASTER KAMBORIAN
EXPERIENCE REQUIRED
EASTON BOOT & SHOE CO.
2018 WASHINGTON

SHOEWORKERS
ASSEMBLER
BED LASTER
L. J. O'NEILL SHOE CO.
4255 CLAYTON AV.

SHOE salesman; experienced; open 2 nights; neighborhood store; good working conditions. PR 3-9645.

SHOE SALESMEN
Experienced; part-time; steady. Fischer's Shoe Stores, 3146 S. Grand bl.

SHOP Superintendent; experienced only; knowledge of automotive components required; $6500 start. Box K-181, Post-Dispatch.

SEMI DRIVERS to live in and operate out of St. Louis; if you are between 30 and 45 with at least one year of all weather, semi experience and a clear accident record. Contact Jack Thatcher, Box 232, Iowa City, Iowa or phone 8-1123, 8 to 5 or 6364 after hours.

SPOTTER-dry cleaner combination; must be experienced; steady. Box L-50, Post-Dispatch.

STATION attendant; 25 to 40; white; part time and full time; experienced; 7557 W. Florissant.

STUDENTS or teachers; 20 to 40; part time or full time; salary or commission. Apply 3206 Shenandoah daily.

SUPERVISOR—CLERICAL
25-30; prefer college with some experience in office supervision; excellent company; good employe benefits; salary $355 per month. Call for interview. FO 1-7647.

SURVEYOR, field party chief, subdivisions, streets, grading. JOYCE CO., 802 Chestnut.

TABULATING MACHINE OPERATOR; experienced on IBM machines; truck line; 5-day week; state age, experience, education and starting salary. Box L-24, Post-Dispatch.

TAPERS and dry wall finish men, experienced, steady work. Call or come in person. Southern Dry Wall Co., 209 E. Main, Carbondale, Ill.

TECHNICIAN-X-RAY; some laboratory experience, new air-conditioned doctor's office and clinic, 40-hour week, salary open according to qualifications. 3300 N. Kingshighway. EV 2-7979.

Tool and Die Makers
Experienced on molds or small dies.
BACHMAN 4321 N. Broadway

TV SERVICE MEN
(2) all-around service experience, 5 years or more. Steady, good salary, paid vacation, holidays. Apply 3949 Gravois.

TV SERVICEMEN
Top pay, paid holidays, vacations; outside. Mr. Maulding, JE 5-2800.

TV BENCH REPAIRMEN (2)
Bench work; air-conditioned shop. $2.25 hour. PA 6-5555.

TELEVISION BENCH MAN
Must be thoroughly experienced on all makes; dependable. Ace TV Service, 5816 Easton. CO 1-1415.

**TEMPLATE MAKER**
To construct wood models to scale from blue prints. Prefer Railway Freight car experience. Apply employment office.
American Car and Foundry Division of ACF Industries
FOOT OF ST. GEORGE ST. (2800 SOUTH) ST. LOUIS, MO.

TOOL AND DIE MAKERS
ONCE-IN-A-LIFETIME OPPORTUNITY TO GROW WITH A NEW $35,000,000 PLANT
Western Electric Co., Inc., in Oklahoma City has openings for journeyman tool and die makers. Experience in compound and progressive tools desirable. Attractive salaries, paid vacation, pension plan, sickness and death benefits at no cost to employe. Personal interview, by appointment Saturday, June 6, 9:00 a.m.-5:00 p.m.; Sunday, June 7, 9:00 a.m.-2:00 p.m.
A. W. MULLICAN
FOrest 1-2500
Call for appointment

**TOOL and DIE MAKERS**
Must be capable of working on all kinds of molds. New shop, good conditions.
Lambert Engineering Co.
1100 Macklind Av.

TOOL & DIE MAKER
Ten years experience with large automotive type tools, dies, fixtures. Job shop, steady employment to qualified man not over 45. 2410 N. Ninth st.

TOOL AND DIE makers; must have job shop experience on large blank, form and draw dies (overtime). Maffitt Tool and Machine, 4356 Maffitt.

TRUCKMEN; can you furnish a new gasoline powered 2 or 3 axle CO sleeper tractor to pull our trailers? We offer a 5-year contract with opportunity for superior earnings; guaranteed rate; loaded or empty. Call or write us giving your experience. Soc. Sec. No., Chauffeur License No. Contact Jack Thatcher, 330 E. Washington, St., Iowa City, Iowa. Day phone 8-1123, night 6364.

TRUCK terminal manager for our St. Louis branch office; experience in bulk liquid chemicals transportation preferred but not required. Write to Box J-304, Post-Dispatch.

WATCHMAN, age 45-55, references. Box L-133, Post-Dispatch.

ARC WELDER
Production shop; 3 years' experience required; steady work, plus incentive pay.
AUTOMATIC DEVICES, INC.
Adie Rd., West of Dorsett
HE 2-5710

WOOL PRESSER; experienced; top pay for top man. 1400 Washington.

YOUNG MAN
Opportunity in loan department neighborhood bank; specify age, qualifications and experience. Box K-112, P-D.

YOUNG MEN (5) white, with cars, bondable for steady, full or part time delivery. High earnings guaranteed, no sales. Apply 9 a.m. to 9 p.m. 6625 Delmar, Room 310.

YOUNG MAN, to train for sales position. Permanent employment with no slack seasons or layoffs. Good starting pay. RELIABLE UTILITIES, 1518 St. Louis avenue.

YOUNG MAN to fill orders; must have car; good pay. Apply in person 9-12 a.m., 2516 S. Broadway.

YOUNG MAN—OFFICE
Well established St. Louis firm has permanent office position for an aggressive young man; excellent opportunity to learn our business and assure yourself, future advancement; 40 hours, paid vacations, airconditioned offices. Box K-110, Post-Dispatch.

## SALESMEN WANTED 83

OPPORTUNITY
For Real Estate Salesman
St. Louis' largest real estate organization with over a million dollars sales monthly offers variety of real estate to sell and therefore greater opportunity to salesmen. Full time only. Income possibilities unlimited. Call Mr. Dolan.
**DOLAN CO.**
VO 3-2610 Realtor 8011 Maryland

SIDE LINE salesman wanted; costume jewelry and fast-selling novelties; also items of our own manufacture, with good commission; chance to greatly increase present earnings; must have following; give full history and reference in first letter.
BIELER-LEVINE, INC.
203 W. MONROE ST.
CHICAGO 6, ILL.

INVESTIGATE
2 attractive top-paying positions open for salesmen. If you are earning less than $600 a month, you owe it to yourself to investigate this ad.
RELIABLE UTILITIES
1518 ST. LOUIS AVE.

DRIVE A MISTER SOFTEE TRUCK and make some money. Our driver-salesmen make high incomes. If you are interested in full time employment please contact Mr. Evans, MI 7-1814.

**AUTOMOBILE SALESMEN**
Sell new and used cars; salary plus commission; new demonstrator; must be experienced.
KRIBS FORD, INC.
3205 NATURAL BRIDGE
Ask For Sales Manager

AUTOMOBILE SALESMAN, new cars; best commission set-up in town; demo furnished if you qualify; many bonus plans; these new cars, De Soto, Plymouth, Jaguar, Renault, MG, Goggomobil, and used cars. Apply in person, no phone calls. 1040 N. Kirkwood Rd. at Lindbergh Bl. KIRKWOOD MOTORS. Ask for Art or John.

Commercial Tire Salesman
EXPERIENCED
Can make up to $1000 per month; substantial base pay, plus percent of gross profit. Selling B. F. Goodrich products. Very little same brand competition. Have large budget department. Wheel alignment machine, portable solid tire press, own recap plant, 5 air equipped service trucks, Motorola TV and Kelvinator appliances. Plus our 28 years excellent reputation. See Frank Kercheval, 9 a.m. till 12 noon.
CENTRAL TIRE CO.
3200 Chouteau

**AGENT**
to represent one of the largest life and casualty companies; selling direct mail leads in St. Louis and St. Louis county; income open; bonus and group benefits. See Mr. Wilkerson, 2385 Hampton.
Bankers Life and Casualty Co.
White Cross Plan

ALERT YOUNG MEN
18-26; to travel with group; california and return; for large distributing company; no experience necessary; average earnings with commission $500 monthly; liberal drawing account; transportation furnished; apply Mr. Brubaker, DeSoto Hotel, 10 a.m.-2 p.m.; no phone calls.

SALESMAN
FOOD SERVICE
Draw plus commission. Leads furnished; best financing. Commissary, 2319 Hampton, MI 7-2351.

Food Plan Salesmen-Women
Leads furnished; 9 out of 10 sold with our trial plan; top commissions paid; office of your own after proven ability; hospital and life insurance paid by company. Interviews 10 to 11 a.m. daily. R. & G. Food Clubs, Inc., Olive and Emerson rds., Creve Coeur, Mo.

FRIDEN
Calculator and Adding Machines
Young man to cover several counties south of St. Louis. Must live in area and own car. Call OL 2-1710.

REAL ESTATE COURSE
Enroll now. Earn while you learn, 6-week course FREE. Large overland office with branch in Red Hot St. Charles. Call Jones.
TIME REALTORS
8787 LACKLAND RD. HA 7-1485

INSURANCE BROKERS
If you find it hard to place your sub standard business of automobile insurance we are interested in contacting you. This is a St. Louis agency, top commission, and financing premium available. All replies confidential. Box C-417, Post-Dispatch.

ATTENTION TEACHERS
Will hire 10 teachers, white; car necessary; full or part time; guaranteed income. Call JA 1-5013, 6-8 p.m.

SALESMAN; to sell nationally known building specialities on a commission basis; must have car; man with architectural or engineering education preferred. Box L-290, Post-Dispatch.

SALESMAN, automotive, paint and body shop supplies. Experienced. Local, established territory. Box L-181 Post-Dispatch.

Salesman and Manager
A newly franchised sanitation company; age 30 to 45; must be able to hire and handle salesmen and maintenance men; have business ability; a real opportunity; start $500 per month, plus bonus; give references and background. Box C-20, Post-Dispatch.

SALESMEN, 21 to 35, Metropolitan Life Insurance. Fine opportunity, $90 week to start. Mr. Fister, JE 3-0990.

SALESMEN to call on merchants and commercial accounts with new service that is getting an excellent reception in the St. Louis area. Salary, commission, and car allowance will enable steady producer to earn in excess of $150 per week. Two territories still open. Call JE 3-0414 for appointment.
DUST-TEX SERVICE

SALESMEN
Experienced in kitchen planning; need 2 men for placement with well-established dealer organizations. Salary plus commission; excellent opportunity.
ARTOPHONE CORP.
700 Rosedale VO 3-1700

SALESMEN
2 young men, 21 to 30, interested in sales as a career. Must be neat, have car. No canvassing. Company paid training. Call Mr. Brown, PR 6-3203.

SALESMEN
Part time or full time, earn extra money, sell America's leading fence, no experience needed, will train. MI 7-5568.

AD SALESMAN; $100 to $250 per week; no traveling. FL 2-1985

AGGRESSIVE young man, white, 4 eves week, $62.50. PA 1-3942.

**AUTO SALESMEN**
Sell the most popular of the foreign-made cars, with the fourth largest dealer in the nation. Good commission plan, demo furnished; extensive advertising. Please no phone calls. See Mr. Poole.
LONDON MOTORS
3306 WASHINGTON

Automobile Salesman
Young married, buying home, no experience necessary. We'll train as you earn. Hospitalization, Christmas Bonus, Free Demo., Gas allowance and other benefits. Large County Dealer, write qualifications to Box M-317. Post-Dis.

AUTOMOBILE SALESMAN
Experienced or will train to sell De Sotos, Plymouths; life time guaranteed used cars; only reliable man with staple background need; apply; call.
Clayton Motors PA 7-2200
FOR APPOINTMENT

CANVASSERS; over 21; need cars; full, part time; good pay. 2627A Cherokee, 8-10 a.m.

AWNING, Storm Window; double your profits; be a dealer; investigate our factory direct special offer. We will finance you. Wisco, MA 1-7270.

ARE you unhappy with your earnings and position and are interested in a sales career with financial security. Phone PA 5-8950.

BOYS; 2; neat appearing, work in order department. Apply Mon., 8 to 8:30, ready to work. Ask for Mr. Weidemann, 810 Fullerton Bldg., 122 N. Seventh.

CANVASSERS; weekly draw; 7315A South Broadway.

CASH REGISTER OR ADDING MACHINE
(2) Excellent territories; open to sell the new R. C. Allen Register; salary and commission; call or writer OFFICE MACHINES INC., 2030 Olive, MA 1-5414.

CLOSERS
Men and boys with car to do verification work. Leads furnished. Job is merely to verify order at door. A real future and a good chance for advancement for those who can qualify. Phone GA 1-4000 or inquire at 722 Chestnut St., Room 1313.

COPING MACHINE SALESMAN
To sell Verifax copiers, and develop new Verifax Dept. Prefer man with experience in selling copiers or other office machines. Opportunity for right man, to grow as dept. head, with largest and fastest growing office equipment firm in St. Louis county. YO 5-8222, Mr. Obermann.
Color-Art Printing & Stationery Co.

DISTRIBUTORS
For Missouri; potential $10,000 to $20,000 a year; with car; sales experience with service station following; auto wax and related items on market 14 years. Out of town write Post-Dispatch, Box L-141. City call FL 2-0992 for appointment after 6:30 p.m.

FACTORY REPRESENTATIVE
No experience necessary; guaranteed pay while training of $100 per week, car necessary. Area within 50-mile radius of St. Louis. Many fringe benefits. For personal interview see Mr. Lichtenberg Permalite Raybern Corp., 9515 Manchester.

EARN $30 to $50 a day selling food to home freezer owners; food plan salespeople welcome; no experience necessary. Call Mr. Lee, HA 7-5965.

FOOD PLAN SALESMEN
7315A South Broadway

Freezer Manufacturer
Will establish food plan dealership furnishing financing, food, delivery and service. VE 2-3440.

Furniture Salesmen
Appliance Salesmen
Floor Covering Salesmen
Biedermans has openings for experienced appliance, furniture or floorcoverings salesmen. Permanent positions for qualified men. Top salary plus commissions.
Call CE 1-5850, Station 278 for appointment.
BIEDERMANS

GENERAL MANAGER
FOREIGN CAR DISTRIBUTOR
Excellent opportunity for qualified person; salary $10,000 annually, plus other incentives; send recent photograph and complete resume to Box M-64, Post-Dispatch.

Hearing Aid Consultant
Career for aggressive specialty sales-minded person for area responsibility with better than average commission income. Write qualifications to W. H. Hopmeier, 709 Olive st.

HEARING AID SALESMAN
Experienced highest commission state of Missouri. Dealership opportunity available. Box L-247, Post-Dispatch.

HOUSEHOLD goods, outdoor salesmen with car, established firm, good commission. WO 2-8888.

MAN
Age 25 to 45; selling experience helpful but not necessary as we train you. No night work; no canvassing; leads furnished; must have car. Our sales people average $125 to $200 weekly. P.O. Box 3465, Maplewood 17, Mo.

MEN, for established Watkins route; earn up to $2 an hour. Apply 4738 Gravois.

MEN (5)
Transportation furnished. $1.89 per hour. Apply 6008 Southwest at Hampton. 8 to 12 a.m.

MEN, SELL ICE CREAM
White; can make $35 a day. Apply 2170 Entity, Overland, HA 7-4362.

PAINT SALESMAN
Wanted by large nationally known Chicago paint supplier to travel southern Missouri calling on our established dealer trade; good salary, expense allowance and other benefits; opportunity for high grade man; men with successful business and sales records in other fields considered, but those having paint selling experience preferred, with application give full particulars regarding past experience, age, education, reference and snapshot; information confidential. Box J-289, Post-Dispatch.

NEW CARS, Weiss-Lappas Studebaker, 5232 Natural Bridge.

3 MEN
No experience; selling cars. 5901 NATURAL BRIDGE

REAL ESTATE SALESMEN
We are increasing our sales force and moving to new and larger accommodations; top commissions; floor time; leads furnished.
WM. C. YOUNG R. E.
TE 7-0111 JA 4-3067

REAL ESTATE; experienced; part time; see us before changing.
Crain Rlty. Co. UN 7-6900

REAL ESTATE; men or women; age 30 or over; will train; it will pay you to investigate. PL 2-4407.

RETIRED men and women, sales people or teachers; supplement your retirement income by $100 month or more; no regular hours. Reply by card, giving name, address and telephone number. Box C-112, Post-Dispatch.

SALESMAN
Over 40; energetic, must qualify to meet business and professional men, leads furnished, exclusive product. REPCO SALES INC., EV 5-6619.

SALESMAN; aggressive, for permanent position with national concern. Salary and commission plus bonus; paid vacation and hospital benefits; leads furnished. Must have late model car. See R. M. Pagan, 5926 Easton.

SALESMAN, presently handling other lines wanted to sell movable partitions on straight commission basis. Call MI 7-4344, Mr. Sampson.

SALESMAN; inside work; must have experience in general merchandise. Box C 385, Post-Disp.

SALES MANAGER; to handle 12 men in automotive and industrial field; strong proposition; $7500 start. Box K-179, Post-Dispatch.

SPECIALIST in friction materials, for industrial and construction; must be experienced; $6500 start. Box M 185, Post-Dispatch.

USED CAR SALESMAN
Experience; 25 to 50; old established firm; good working conditions; state age, qualifications. Box C-238, Post-Dispatch.

TELEPHONE SALES; men and women; full or part time, you can earn a substantial weekly income making telephone calls from our airconditioned office, previous experience not necessary, we train you; must be neat in appearance and a pleasant telephone voice is helpful; for interview call CH 1-8855.

USED CAR SALESMAN
EXCELLENT OPPORTUNITY
Full time, 21 to 45. See Bill May-Klink Motor Sales, 2217 S. Grand, 25 years same location.

USED CAR SALESMAN; we need one experienced used car man; ½ of profit; car furnished. Apply in person. ABC Car Sales, 3530 S. Kingshighway.

YOUNG man, 21 to 35, to sell for the only authorized Jeep dealer in the city; no competition; some sales experience preferred; will train. Jeep of St. Louis, 5970 Southwest, ST 1-7903 for interview

YOUNG MEN; 3; 22-30 with auto; $3 hour to start; train for sales; RELIABLE UTILITIES CO., 1518 St. Louis.

WANTED
Not afraid to work to help on food route; $3 hour; due to expansion; must be neat; no layoffs. 6614 West Florissant (rear).

## HELP WANTED—Men, Women 84

ACTIVE retired couple, opportunity to earn rent and cash; in county. JU 7-5461.

COUPLE
For lake home in Hot Springs, Ark., 3 miles from city; man must have gardening and maintenance experience; woman to do laundry and housework; no cooking; salary, house, utilities furnished; permanent position; owner only spends part time here; only qualified persons with references and own transportation and past gardening experience in small estate need apply; state salary expected, qualifications and references to J. D. Kirkpatrick, Route 3, Box 327, Hot Springs, Ark.

DENTAL LABORATORY TECHNICIAN
Experienced in plaster work, polishing, finishing and denture wax-up; can also use technician for gold work, partials, crown and bridge, wax-up and finishing. Box C-246, Post-Dispatch.

TEACHERS
Dignified employment available to a cultured teacher with (or representing) World Book Encyclopedia under our $350 guaranteed income plan. Call WO 2-9705.

ONCE IN A LIFETIME
One of St. Louis' largest hotels offers the right couple a chance to operate your own coffee shop. We furnish everything; must have top references. Box L-132, Post-Dispatch.

COOK; good all around, salary no object if you can qualify. Work at Woodriver Bakery Cafe, H. Muth, 42 W. Ferguson.

COOK; experienced; restaurant, call or apply, 3824 Hampton, FL 3-9918.

**Bank Teller**
22-35; discount experience. West-end bank, 5 days week.
FO 7-4233 AFTER 2 P.M.

TYPIST—PART TIME
MALE OR FEMALE—WHITE
Prefer experienced, typing freight bills; hours 1 to 5 p.m. JE 5-3664.

COUPLE—WHITE
For children's home. Man to care for lawn, sweeping, mopping, handy with tools. Lady to do cooking, work 5 days week, in good health, have good church and character references. Steady income, living quarters, full maintenance for unimcumbered, must stay. Box C-55, Post-Dispatch.

COUPLE, experienced only; cooking, serving and general housework, some laundry; 1 child; stay or go; only those with excellent references need apply; Thurs. and every other Sun. off. WY 1-3135.

IBM SUPERVISOR
Excellent growth opportunity for man or woman with operating and wiring experience on the 082-085-514-402 machines; day hours; 5-day week and wide variety of work.
ANGELICA UNIFORM CO.
1427 OLIVE CE 1-0344

MAN or woman to do pasteup and commercial artwork. Salary dependent upon ability. Howard Company, lithographers, 2000 N.E. Perry av., Peoria, Ill.

MAN or WOMAN-Pensioner; white; to help in restaurant kitchen; more for home than wages. FR 1-7124.

## Employment Agencies—Male 85

ADMN. TRAINEE $350
College graduate; opportunity with fine company. MA 1-4846. 122 No. 7th Suite 303 Quality

ENGINEERS, PHYSICISTS, MATHEMATICIANS, SCIENTISTS; MANAGEMENT, PRODUCTION, RESEARCH, SALES; bonus for advanced degrees. $5000 to $20,000
AAA 812 Olive GA 1-0017

FACTORY MANAGER, chemical processing plant; this is not a desk job but an opportunity for a man 30 to 38 with good supervisory and production training to train for production manager. Salary $7000 or more.
OTTO-FAERBER PA 6-2345

Labor Relations Ass't.
To 30; thorough knowledge; all phases. $7500-8800.
RETT RITE 812 Olive CH 1-7818

PAINT SALES; experience only; must relocate west; top commissions and $4800.
LOEHR
509 Olive GA 1-1688

SALES TRAINEE, 22-35
Drug experience; car furnished; travel; start — — — — $350
LOEHR
509 OLIVE GA 1-1688

## Empl. Agencies—Male-Female 86

ABC EMPLOYMENT
MEN
Clerk; credit future — — to $350
Sales Correspondent — — to $375
WOMEN
Beginner Stenographer — — $250
Typist; train teletype — — $275
812 Olive Suite 1825 GE 6-1378

IN ST. LOUIS IT'S
**PAT PARKER**
FOR JOBS SEE OUR NEAREST OFFICE

## Employment Agencies—Male 85

JOBS ALWAYS OPEN
Male, Female, White, Colored
Chef, Second Fry Cooks
Janitors, Porters, Bus Boys
Maids, Waitresses, Counter Girls
RAPID AGENCY, 308 N. SIXTH

## Employ. Agencies—Female 87

ABLE beginners, free, $240. PROGRESSIVE PERSONNEL, 308 N. 6th, Rm. 706, CH 1-0820

Alert Beginner, Free, $225
Light typing, downtown.
CONTACT EMPLOYMENT
906 Olive Suite 201 GA 1-5809

Burroughs—Free $275
Post; receivables; county.
CAREER
1161 Arcade Bldg. CH 1-8551

ATTENTION GRADUATES
We need beginners as file clerks, figure clerks, typists, stenographers and bookkeepers; salaries to $275, many no fee. Interview now and start to work after graduation.
CLYDE NORRIS PERSONNEL
318 N. EIGHTH CH 1-8959

BARBARA'S BEGINNERS
I need 100 graduates for secretarial, general office, typing, no typing and bookkeeping positions. Salaries from $175 to $250. Free. See Barbara Sutton, 705 Olive.

General Steno, Free; $260
45 words, some dictation.
CONTACT EMPLOYMENT
906 Olive, Suite 201, GA 1-5809

NCR 300 $250 Free
SELECTIVE 818 Olive MA 1-9095

Stenographer No Fee
Real estate experience; downtown; 250 call. Monday. Miss Mike. CH 1-0935.

**TYPISTS**
Statistical Typist; downtown; to $350.
HEAD DEPARTMENT; to $325.
Clerk-Biller; NO FEE; to $300.
BEGINNER; $185-$220.
Kay Williams
14th Floor 818 Olive

Typist No Fee
22-40; relief PBX; north; call Monday. Miss Mike. CH 1-0935.

Typist—Free $275
Copy; typing experienced.
CAREER
1161 Arcade Bldg. CH 1-8581

Typist to $285 Free
Will train for secretary; nice office and location; age 18-35.
C & S 915 Olive CE. 1-7300

## HELP WANTED—WOMEN 88

*USE CONFIDENTIAL SERVICE*
*There may be one or two firms or individuals to whom you do not wish your reply to go. If such is the case, simply address your application to the Box Number in the ad and attach a separate list of the names stating that your reply should be destroyed if addressed to any of the names indicated. Place both in an envelope addressed to Confidential Service, St. Louis Post-Dispatch Classified Dept., St. Louis, Mo. No such answer can be returned.*

**WANTED**
GIRLS—WOMEN
WHITE
POPE'S CAFETERIAS
Positions now available in
Food Preparation & Service
Experience not necessary. Applicants must be available for Sunday work.
Apply
Pope's Cafeterias Office
805 ST. CHARLES
9 A.M.-5 P.M. Monday Through Friday
Ask for Miss Glathouse

CAREER
I need an ambitious woman to train for a permanent and interesting future with a well established firm. Apply 547 Southwest av., after 11 a.m.

ASSISTANT COST CLERK
Permanent; 5-day week. Mendle Printing Co., 8110 Eager rd. ST 1-6670.

ASSISTANT HOUSEKEEPER; white, for Catholic directory in St. Louis county. Only efficient need apply. Box K-220, Post-Dispatch.

Accounts Payable Clerk
Northwest county area, prefer experience in construction field, handle processing and payment of all invoices. Also work with cash disbursements and cost records. Apply to Box C-35, Post-Dispatch, stating name and qualifications.

ASSISTANT to Clayton Allergist; good typist; hours mostly 2-6; salary open. Box C-26, Post-Dis.

ATTENDANT; for nursing home; stay. VE 2-4833.

BABY sitter; white, your home, days. PA 5-3072

BABY sitter; care for child 4 nights. CO 1-4388, before 5 p.m.

BANK BOOKKEEPER
Experience preferred, age 18-35; top salary; liberal benefits; free parking; air conditioned; cafeteria. Apply by mail or in person from 10-2.
State Bank in Wellston
6313 EASTON, ST. LOUIS 33

BANK bookkeeper, Burrough's machine operator, must be experienced; 5-day week. Delmar Bank of University City, 6605 Delmar, PA 1-4800.

BAR MAID, white; neat and attractive; for modern cocktail lounge in county; must have good personality and extensive experience; top salary, insurance and paid vacations. Write for personal interview, stating age, experience and marital status; enclose recent photo. Box C-76, Post-Dispatch.

BAR MAID; white, over 21. Call 7 to 9 p.m. only, 3210 Olive. FR 1-8670.

BAR MAID; white. 1971 Folsom. PR 3-9724.

BAR MAID, attractive, colored. 1401 Cole st.

BARMAID; experienced only. Tap Room, 8416 Natural Bridge.

BEAUTY OPERATORS; steady $72 week guaranteed, 40% commission, eves and Sat., $42 guarantee and 50% commission; 510 St. Charles, 6909 Gravois, 3811 Watson rd.; 141 W. Jefferson (Kirkwood), 6810 W. Florissant, 2166 Chambers rd., 124 S. Florissant rd. (Ferguson).

BEAUTICIAN; with Clayton experience. Bill & Bobbye Salon of Beauty, 8703 Sierra Dr.

BEAUTICIANS; experienced only; nights. 3803 S. Kingshighway. Princess Beauty Salons, SH 1-7636 after 5 p.m.

BEAUTY OPERATOR
Full or part time, guaranteed salary plus commission, 220 Big Bend. MI 5-9373.

BEAUTY Operators; experienced; full and part time; guarantee plus 50% commission; paid vacation. UN 7-9649; HA 7-9614; WY 3-9729; EV 3-9593
NEWSTEAD BEAUTY SHOPS

BEAUTY operator; experienced; steady part time work; Walnut Park area. EV 3-8684; PA 7-2175

BEAUTY Operator; steady 5-day week. Sutton Beauty Salon, ST 1-5900.

BEAUTY OPERATOR; 5-day week; air-conditioned. Lockwood Beauty Shoppe, WO 1-738

BEAUTY OPERATOR, MAN, for cutting and styling hair. Apply Artiste Hair Stylist, Northland Shopping Center, or 315 N. 7th.

BEAUTY OPERATOR; 3 or 5 days. Vinita Beauty Shop, HA 9-1260, PA 1-2064.

BEAUTY OPERATOR, experienced; steady work. GA 1-9752.

BEAUTY Operator, assistant and manicurist, white. VO 3-648.

BEAUTY OPERATOR; excellent salary. UN 4-6522.

BEAUTY Operator; full time; salary and commission. MI 7-738.

BEAUTY OPERATOR and shampoo girl, white; steady or part time; top salary. 4557 Gravois.

BEAUTY OPERATOR; must be experienced. FL 2-9563.

BEAUTY operator; experienced. JE 5-2575, ask for Mr. Tucker.

BILLING-CLERK TYPIST
General office work; 5-day week; company paid insurance and hospitalization. Salary open.
HUNTER ENG. CO.
8844 LADUE ROAD

HELP WANTED—WOMEN 88 HELP WANTED—WOMEN 88

# BOOKKEEPER

Bright, conscientious young man or women for work in Accounting Department. Experience required. Benefits include paid vacation, major medical insurance program. Salary commensurate with ability. Submit resume by mail.

P.O. BOX 96 Sachs Electric St. Louis 66, Mo.

HELP WANTED—WOMEN 88 HELP WANTED—WOMEN 88

# NOTICE

Qualified Secretary with several years experience in office work and capable of taking rapid dictation requested to answer this ad and furnish resume of experience, education and age. Prefer girl who is able to handle diversified administrative details for manager of large plant and interested in public relations work. Reply to Box C-285, Post-Dispatch.

PARTNERS WANTED 90 PARTNERS WANTED 90

# INVESTOR WANTED

In a going construction company already established and doing a tremendous business. Company expanding. Partner must have minimum capital of $40,000. Returns extremely lucrative. For a personal interview, write Box C-304, P.-D.

BUSINESS OPPORTUNITIES 94 BUSINESS OPPORTUNITIES 94

## MODERN, WELL LOCATED SERVICE STATION AVAILABLE

Lease now available for ambitious man who wants real security. Previous station or other automotive experience desirable but not necessary. for right man. We train you. Leading oil company.

PHONE PL 2-7600 BETWEEN 8 AND 5

## WANTED
## AUTOMOBILE REPRESENTATIVE

West Coast importer of high quality German car has excellent opportunity for qualified regional manager to reside in St. Louis. Good salary. Car furnished. Extensive travel necessary with expenses paid. Must have dealer promotion and open point experience. Send complete background resume, names of last three employers, three character references, and recent photo. All replies treated confidential.

BOX J-277, POST-DISPATCH

HELP WANTED—WOMEN 88

**Billing Machine Operator**
Credit department; must be experienced; age 21-35; apply.
LIBSON SHOPS
1209 Washington Ave.

**BILLER**
Must be good typist; age 25-35; diversified duties, to assist in accounting department, to learn national 3100 bookkeeping machine. Southside modern office; fringe benefits. Mr. Eppy. PL 2-0700.

**BILLING CLERK**
With truck lines. Hours 9:30 to 6. Box K-55, Post-Dispatch.

**BILLING CLERK**
With experience between 30-45; small office, pleasant surroundings. Good salary. CH 1-2354.

**BURROUGHS BOOKKEEPING MACHINE OPERATOR**
Accounts payable and general ledger; must be accurate typist; attractive starting salary; south side; air-conditioned office and cafeteria.
KNAPP-MONARCH
PR 1-8112

**BOOKKEEPER**
Through general ledger, Clayton advertising Agency; employee benefits; write stating qualifications; experienced and age. Box C-392, Post-Dispatch.

**BOOKKEEPER**
Full charge; fine opportunity for young woman with experience to work in air conditioned office for a well established firm in Maplewood area. PA 7-6662.

**Bookkeeper Office Manager**
Must be fully capable, fast and accurate, to handle large volume of work; north St. Louis county; good salary. PE 1-4477, YO 5-6891.

BOOKKEEPER; NCR 3000, New York Stock Exchange member; experience preferred, but not essential. Opportunity for right person. Will consider mature woman. Give full details, including salary expected. Box C-13, Post-Dis.

BOOKKEEPER; 23-35; experienced; through trial balance payroll work; must be available at once. Proctor Counter Co., 2117 Hanley, Industrial Court. ST 1-5204.

BOOKKEEPER, experienced, for downtown office; includes general office duties; 5-day week. Box L-302, Post-Dispatch.

BOOKKEEPER, typist, experienced; 1-girl office. Box M-144, Post-Dispatch.

BOOKKEEPING machine operators; part time and temporary for vacation replacement; no fee. Russell Kelly, 721 Olive st., Room 1004.

BOOKKEEPER
Over 35; hand-posting; small office; must furnish own transportation; south county. P.O. Box 17, Lemay 25, Mo.

BOOKKEEPER-typist; small firm, Clayton area; state experience and salary expected. Box K-348, P.-D.

CANVASSERS; experienced; for food freezer service; salary plus commission. Apply in person, Rm. 205, 2319 Hampton ave.

CASHIER; full time; must have car; G.E.M. Houseware Dept., 10900 Page. Apply 10 to 5, Tuesday through Saturday.

CASHIER; general office work; must be able to type. Apply in person, 705 Washington.

**CLERK-TYPIST**
Cost accounting, payroll and distribution, bond purchases, typing statements. Some general bookkeeping experience necessary. Many company benefits. Apply Employment Office.
Universal Match Corp.
400 Paul Ave., Ferguson, Mo.

**CLERK-TYPIST**
Major appliance finance company located Hampton Village area, desires clerk-typist; company benefits, 5-day. Call for appointment, Mr. Riley, 1:30 p.m. to 3 p.m., MI 7-6080.

CLERK-TYPIST
General office duties, light dictation; permanent position for flexible individual; 5-day week. Reply by letter, giving experience, education, age and references. St. Louis Zoo, Forest Park, St. Louis 10, Mo.

**CLERK**
For accounts receivable. To apply cash to accounts and adjust differences in Bookkeeping department. FOREST CITY MFG. CO., 1641 Washington.

**CLERK**
Experienced. High school graduate; 25 to 45; 40 hours, some week ends. Permanent. Box C-44, Post-Dispatch.

**CLERK**
Pay roll and related duties; 5-day week; in North Baden area. Box C-284, P.-D.

**CLERK-TYPIST**
21 to 30; high school graduate; electric typewriter, machine transcription; 5 days; small office. 2145 Hampton. Call MI 7-3609.

CLERK-STENO; 1 year experience, 18-30, high school graduate; excellent opportunity, company benefits. Apply Securities Investment Co., 901 Washington av., 3rd fl.

**CLERK BOOKKEEPING**
Experienced hand posting, typing, adding machine; perfer handicapped. Apply Goodwill Industries, 4140 Forest Park.

**CLERK-TYPIST**
Experienced; good at figures; 5-day. BRIDAL ORIGINALS, 1000 Washington, 3rd floor.

**CLERK-TYPIST**
General office work; payroll very helpful. CH 1-2111.

CLERK-TYPIST, not over 35; permanent; 37½-hour, 5-day week. 1515 Pierce bldg., 4th and Pine.

**CLERK**
To assist in office. Specialty Furniture Co., 820 Franklin.

CLERK-typist; part time and temporary; for vacation replacements; high hourly rate; no fee. Russell Kelly, 721 Olive st., Room 1004.

COLLEGE GIRL with bookkeeping background to operate canteen and store at private boys', girls' summer camp; Lake of the Ozarks; 8 weeks room, board, transportation. Write Mr. Ben Kessler, Camp Wah-kon-dah, Rocky Mount, Mo.; full details of your experience.

COMPOSITOR; white; experienced; light work; part time. St. Louis Button Co., 415 Lucas, CE 1-4916.

**Comptometer Operator**
To compile production statistical reports. OL 2-3500.
PRINCE GARDNER CO.
1234 S. Kingshighway

**Comptometer Operator**
For inventory work; must be fast, accurate and capable of posting work. Experienced only. Box C-414, Post-Dispatch.

COMPTOMETER-CLERK
25-40; general office work; permanent; 5-day week. FO 1-2480.

COMPTOMETER operator; part-time and temporary for vacation replacement; high hourly rate; no fee. Russell Kelly, 721 Olive st., Room 1004.

COMPTOMETER operator; under 35; must know all 4 operations, good with figures; downtown location, 5-day week, liberal benefits. Box L-198, Post-Dispatch.

COOKING; 1st floor; experienced; references; ages 25 to 55; travel east August; salary open. Box M-264, Post-Dispatch.

COOK and housekeeper for small nursing home; stay; reliable. VE 2-4833.

COOK, full time, for small nursing home; may live in. Box L-252, Post-Dispatch.

COUNTER GIRL; white; experienced; 11 a.m. 'til 2 p.m., 5 days. 1403 Washington. GA 1-9341.

COUNTER-grill girl, experienced. Kwikway Grill, 3525 Chippewa.

HELP WANTED—WOMEN 88

**COUNTER AND GRILL**
Steam table, local experience; white; hours 5:30 to 2:30 a.m.; no Sundays; uniforms; good salary. Apply 3714 Union 9 a.m. CO 1-2420.

COUNTER-GRILL, experienced; good salary. Apply ready for work. 6723 West Florissant.

COUNTER girl; experienced; evenings. Mr. Mike's Drive-In, 6665 Olive.

COUPLE, colored; with car; housework, cooking, yard work; nice private room, and bath; references. SH 1-6469.

COUPLE to manage small hotel; 22 rooms; easy work; will train; information at 407 Lucas.

**Dictaphone Operators**
PART-TIME
Happy, capable, highly qualified Dictaphone operators have pleasant, good-paying part-time jobs with us; a number of openings must be filled at once. Call our personnel department for full information or come in immediately.
CLIFF KELLEY, INC.
1007 Washington CE 1-6750

DICTAPHONE - Stenographer, part time; must know medical terminology; 4 hours evenings or all day Saturdays and Sundays. Apply Deaconess Hospital Medical Dept.

**DICTAPHONE OPERATOR**
Experienced law firm, call CH 1-5100 for appointment.

DICTAPHONE operators; part time and temporary for vacation replacements; high hourly rate; no fee. Russell Kelly, 721 Olive st., Room 1004.

DIETITIAN
College graduate; ADA member; to plan and supervise the preparation of therapeutic diets. Call Dietary Department, Missouri Pacific Employes' Hospital, PR 1-0500.

DIETITIAN; therapeutic and/or administrative; college graduate; A.D.A. member. Call Deaconess Hospital, MI 5-8510, Station 220.

DINING ROOM SUPERVISOR; age 25-45; waitress experience helpful; hours 12 noon to 9 p.m. Apply in person. Dietitian's Office, MISSOURI PACIFIC EMPLOYEES HOSPITAL, 1755 South Grand.

DRUG CLERK and cosmetic girl; experienced; evenings. CLARDEL DRUG, 5601 Delmar. PA 1-9934.

DRUG Clerk; female; experienced; good salary; days only. Box L-263, Post-Dispatch.

ELEVATOR Operator, white, size 12-14, experience not necessary. Room 501 Missouri Theater Bldg.

**EXECUTIVE ABILITY**
Bookkeeping background helpful, train for desk clerk and management. Forest Park Hotel, 4910 West Pine.

EXECUTIVE STENOGRAPHER
Take dictation from 3 top level executives; shorthand; typing and very light dictaphone; must be experienced; downtown location; 5-day week; good working conditions. Box L-197, Post-Dispatch.

FEMALE X-RAY Technician in St. Joseph, Missouri, wanted immediately. No night or weekend calls. Salary commensurate with ability. Contact J. L. Fisher, M. D., 824 Edmond, St. Joseph, Missouri.

FORELADY instructor on better dresses. Must be thoroughly experienced. Alfred Werber, Inc., 808 Washington, 6th floor.

FLOOR LADY; experienced for linen supply. Box C-177, Post-Dis.

FOUNTAIN HELP; age 25-45
Full time or evening hours.
S. S. KRESGE'S
Northland Shopping Center
No Phone Calls

FOUNTAIN girl; drugstore experience, evenings. 301 N. Union.

GENERAL WORK in store, 10 to 2; neat; white; experienced; steady. Box C-125, Post-Dispatch.

GIRLS, WOMEN, 18-25; no experience necessary; waitresses and curb-hops; waitresses starting wages $52.80 per week; curb-hops 50c per hour plus tips; very liberal fringe benefits. Apply 10 a.m., 3118 S. Kingshighway. WHITE CASTLE SYSTEM, INC.

GIRLS (5) white, pleasant voice for phone survey; $50 weekly, no experience necessary; will train; also (3) needed for evening shift. Apply 'til 9 p.m., 6625 Delmar, Room 310.

GIRL, permanent position, to help 4 young children, cooking and housework, in small county home. Own room and bath; stay on place. State age, references, phone number and salary. Box L-178, Post-Dispatch.

GIRL wanted, to be trained as technician; high school graduate; must like children; convenient location; interesting job; steady work Box C-396, Post-Dispatch.

GIRLS—WOMEN; part time for order room; no experience necessary; day or evening shift open; apply Room 200, 6121 Easton.

GIRL; cooking, cleaning, some laundry; 1 child; must be experienced, with good reference; $35 week, stay or go. WY 1-3135.

GIRLS; pleasant voice, for telephone contact work; part time or full time; salary. Apply at 1331 North Market.

GIRL, stay, housework, ironing, assist children 5 and 9; $80 per month plus room and board; references. PA 5-4491.

GIRL; white; general housework; 2 school age children; stay. Box C-201 Post-Dispatch.

GIRL; colored; iron, cook, clean; 5 days, $25; stay 2 nights; local references, PA 7-2210.

GIRL for sandwich shop. 3557 Chouteau

GIRL; housework, stay; 2 in family; reference. PA 1-3469.

GIRL; for counter; dry cleaning plant; white. WO 2-8240.

**GOVERNMENT BILLER**
Experienced with procedure of van line billing charges for movement of household goods on government bills of lading, freight bills, vouchers. Knowledge of military rates and tariffs helpful. FO 1-5900.

GRILL and counter girl; white; 5302 Natural Bridge.

Grocery Clerk and Check Out Girl, experienced only, white. Give references and salary expected. Box L-397, Post-Dispatch.

HOSTESS-Cashier (white); age 25-35; experienced; nice personality, neat appearing; must be capable of handling register and seating people. Rose's Italian Restaurant, 925 Franklin.

**HOSPITAL ATTENDANTS**
White; experienced. WO 1-5141.

**HOSTESS**
Neat appearance for hotel work. Age 25 to 40, give references. Box L-344, P.-D.

HOSTESS; 21 to 35; must be attractive, good salary; apply 11 a.m. to 1 p.m. and from 8 to 10 eves. Rio Club, 1115 Washington.

HOUSEKEEPER, mature; for 1 adults; stay CO 1-3117, 5421 N. Kingshighway or after 5 call WY 3-5185.

HOUSEKEEPER; white; for motherless home; 3 girls, 11-14-18. Good job. Go or stay. VO 3-1493 or FO 1-7311.

HOUSE-TO-HOUSE Canvassers; white; to locate prospects, salary and bonus. EV 3-1769.

**IBM OPERATOR TEMPORARY**
Must be experienced in operation of 026 Key punch and 056 Verifier; knowledge of other IBM equipment; desirable but not required; 8-4:30, Mon. thru Fri. thru Sept. 30.
MRS. ROSS VO 3-4001
Weekdays

I.B.M. Key Punch Operators; part-time and temporary for vacation replacement and peak loads; first and second shifts; no fee. Russell Kelly, 721 Olive st., Room 1004.

INSURANCE
Statistical coder, liability lines, experience necessary; salary open. Call Mr. Meyer, GA 1-6217.

IMMEDIATE EMPLOYMENT
Ladies (12); phone answering and phone sales for advertising survey. Full or part time, days or evenings; will train. $1.25 hourly salary. Apply 9 a.m. to 9 p.m., 6625 Delmar, Room 313.

**KEY PUNCH OPERATOR**
(IBM)
Must be experienced; alpha and numerical. For appointment for interview call PR 3-8870 sta. 44 or 46.

**KEY PUNCH OPERATOR**
Alphabetical and numeric. State age and experience. Located northwest. Box C-27, Post-Dispatch.

LADY, white; cleaning, laundry; 5 days, $7.50 day; Catholic rectory; references. Box C-326, P.-D.

HELP WANTED—Men, Women 84

LADY, white, middle-age; light housework, drive car. WO 1-7376.

LAUNDRY HELP, experienced shirt press operators, steady employment. Superior Laundry and Dry Cleaning Co., 1745 S. Eighteenth.

LAUNDRY HELP, marker and checker only thoroughly experienced need apply. 1400 Washington.

MAIL CLERK, familiar with postage rates and use postage meter, one with typing experience preferred. 415 Lucas av., CE 1-4916.

MAID; stay, air conditioned county ranch home, private room, bath, TV, cooking experience, top salary, city references. HE 2-8533.

MAID, help with children; light housework; city references; home nights. Webster. WO 2-5825.

MANICURIST; experienced, opportunity. Rex Barber Shop, 205 N. Seventh

MATRON; lady of good reputation with references who understands elderly people; live in. 3427 Washington, FR 1-9345.

**Medical Technologist**
Temporary summer employment in private laboratory for either full time for several weeks or 2 to 3 days per week; also have need for qualified medical technologist full time, permanent position, 5-day week, no night or Sunday calls; liberal insurance benefits; salary open. Box C-80, Post-Dispatch.

MEDICAL TECHNOLOGIST; A.S.C.P. 350 beds, liberal employe benefits, 5 days, 40 hours. LUTHERAN HOSPITAL, PR 2-1456, Station 217.

MONOGRAM Lock Stitch machine operator; experienced only; to make emblems; apply 717 N. First st., 3rd floor, see Mr. Koehler.

**National Cash Bookkeeping OPERATOR**
High Ridge, Mo.; 5-day week; air-conditioned office; good working conditions; must have own transportation; state age, experience and salary expected in reply. Box C-204, Post-Dispatch.

**NURSE—HEAD PEDIATRICS**
Degree and experience preferred. Good personnel policies; 40-hour week. Apply DIRECTOR OF NURSES.
Missouri Baptist Hospital
919 N. Taylor

NURSES, registered and practical, full or part-time. Normandy Osteopathic Hospital, nursing office. EV 2-4000.

**NURSE, R.N.**
Relief duty, 2 days per week; salary $17 per shift. Apply Sunset Sanitarium, Ellisville, Mo., Mrs. Davis, Supervisor of Nurses. Call WO 1-5400.

**Nurse--R.N.**
For industrial plant, second shift; salary, extra benefits.
BOX L-90, POST-DISPATCH

**NURSE, R.N.**
5-day week, 3 to 11 p.m., Fri. and Sat. off, salary $360 mo. Call Mrs. Davis, WO 1-5400.

NURSE, REGISTERED; clinical instructor, B.S. degree. Teaching experienced preferred. Liberal employe benefits. LUTHERAN HOSPITAL, PR 2-1456, Station 217.

**NURSE—WHITE—SINGLE**
For doctor's office vicinity Hi Pointe theatre; $300 month; state age, qualifications and references. Box L-269, Post-Dispatch.

**Nurse, Practical, Licensed**
White; nursing home; stay; good opportunity. VI 3-4242.

NURSE, registered professional; staff nurse for 11 to 7 shift, medical or surgical floor. FO 7-2330.

NURSES, practical, licensed, general duties, state age, qualifications and experience. Box C-64, Post-Dispatch.

NURSE; licensed; white; small infirmary; 8 hours, 6 days reference, good salary; live in. 4431 S. Broadway.

NURSE, R.N., white; small institution; care well babies; go or stay. Box C-274, Post-Dispatch.

NURSE; practical; white; experienced; live in or out. FO 7-5494

NURSE; practical, white, small institution. Box W-326, Post-Dis.

**REGISTERED NURSES**
Doctor's offices and emergency room. Excellent company benefits. Apply personnel office, Jewish Hospital, 216 S. Kingshighway.

**STAFF NURSES**
400-bed hospital; liberal personnel policies; special orientation program for recent graduates. Apply Director of Nurses, Deaconess Hospital, 6150 Oakland av.

**OFFICE CLERKS (2)**
Typist, answer phone, filing, general office work; 6-day week; $60 to start; 25-30. Apply in person, A B C TV, Inc., 5723 Delmar.

**OPERATORS COLORED**
18-35; factory experience necessary; single and 2-needle machines; welfare benefits.
ROYAL DALTON LTD.
1232 Washington av., 3rd floor

OPERATORS, experienced for men's cloth jackets and suburban coats. Joiners, lining makers, sleeve setter. MODERN JACKET CO. 1000 Washington, Fifth floor.

**OPERATORS**
HIGHEST WAGES IN TOWN
Single and double needle sewing machine operators; must have factory experience; age 18-40; steady year-round work; good pay; complete health-hospital benefits, sick pay, life insurance, 2 weeks' vacation, paid holidays.
Society Brand Hat Co.
1232 Washington, 3rd Floor

PART-TIME Kitchen Help, white; gets all meals and furnished apartment for 2. FO 1-9081.

Part Time clerical work; send application to Post Office Box 420, St. Louis 66, Mo.

PRACTICAL NURSE, white, more as a companion, no other duties, private home. Stay. Must have city reference. Box K-44, Post-D.

**RELIEF PBX**
Permanent; some experience necessary; also light typing; modern air-conditioned office, 40-hour week. Please call GA 1-2992, Mr. Bauer.

PHYSICAL THERAPIST; registered Permanent. Approximately 20 hours per week. Vacation benefits. LUTHERAN HOSPITAL, PR 2-1456, Station 217.

**REAL ESTATE**
Closing department, Hampton office; southwest, confidential, state qualifications. Box C-237, P.-D.

RECEPTIONIST, for exclusive beauty salon in Clayton; aggressive, charming personality; not over 45; excellent salary; apply in person. Joe Wieman, 1016 Brentwood.

RECEPTIONIST - TYPIST, hospital work. Day hours, age 18 to 35. Give phone number. Box K-113, Post-D.

RECEPTIONIST PBX experienced, 3 trunk keyboard, filing, light typing, permanent, salary open. Box C-368, Post-Dispatch.

RECEPTIONIST; prefer 35-45; must be alert, typing essential, medical office. Box C 21, Post-D.

REGISTERED NURSE, white; small institution; care well baby; go or stay. Box C-274, Post-D.

SALES LADIES; experienced, steady, extra; top salary, commission. Barbie Fran Shop, MI 7-5117

HELP WANTED—WOMEN 88

**SALESWOMEN**
Age 20 to 50; full or part time on permanent basis; 5-day week; beautiful air conditioned store; liberal salary and commission plan.
Apply 10 a.m. to 4 p.m. ...
LIBSON SHOPS
1209 Washington, 4th Floor

SALESLADY to take charge of handbag department; guaranteed salary with bonus arrangement; opportunity for excellent earnings; vacation, insurance and other benefits. Apply Mr. Goodman, Baker's Shoe Store, 6th & Washington.

SALESWOMAN; experienced ready-to-wear; 5-day week. Ruth Thornton Shop, 8133 Maryland, Clayton. PA 1-1137.

SALESWOMEN; age 25-45; full time or evening hours.
S. S. KRESGE'S
Northland Shopping Center
No Phone Calls

**SECRETARIES**
PART-TIME
Happy, capable, highly qualified secretaries have pleasant, good-paying part-time jobs with us; a number of openings must be filled at once. Call our personnel department for full information or come in immediately.
CLIFF KELLEY, INC.
1007 Washington CE 1-6750

**Secretary**
Experienced; 5-day week. Company paid insurance and hospitalization. Salary open.
HUNTER ENGINEERING CO.
8844 LADUE RD.

**Secretary**
5 day week; permanent; air-conditioned office; downtown; typing and shorthand required; will consider competent beginner. Send particulars. Box L-384, P.-D.

**SECRETARY To Salesmanager**
Large westend real estate company has opening for secretary to salesmanager. General real estate experience necessary. 5 days. Air-conditioned office. VO 3-3200.

**SECRETARY**
For real estate office; closing; dictation; payroll; some bookkeeping; top girl wanted; excellent salary; all replies held confidential; our employees know of this ad. Southwest. Car necessary. Box F-204, Post-Dispatch.

**SECRETARY**
"Girl Friday"; good typist, shorthand; small office; casual dress; wide range of duties; will train; age 25-40; salary depends on ability. Reply Box C-75, Post-Dispatch.

**SECRETARY-ASSISTANT**
To hotel executive housekeeper; opportunity for advancement; supervisory experience helpful. Box M-163, Post-Dispatch.

**SECRETARY**
Dictation; bookkeeping; for builder; close estate deals; southwest county; must have auto; excellent salary; age no factor. VI 3-1555 or PA 1-3319.

**SECRETARY**
White, 18-30, for administrative office. Experience preferred but not necessary. Shorthand essential. Apply personnel office Barnes Hospital.

SECRETARY-MEDICAL; 2 internists, Clayton area, difficult job, must be able to transcribe dictation from Ediphone, also keep books. Box C-412, Post-Dis.

SECRETARY-RECEPTIONIST
Clayton professional office, excellent typing and vocabulary. Train as semi-professional assistant. TE 7-0770, 4:30-6:30 p.m.

**SHOE WORKERS**
Closers Shoe
Wrap Stitchers
Post Machine Stitchers
Fancy Stitchers
Vampers (Single Needle)
Skivers Model A
Flat Folders (Machine)
Hand Pipers-Ironers
Experience required.
HAMILTON SHOE CO.
2107 Lucas
EASTON BOOT AND SHOE
2018 Washington

SHOE WORKERS
Folders Prime plastic
Wrap stitchers (Post)
stitchers—1 needle Post
Fancy stitchers
closers—Union special
lasters—Kamboriah
EXPERIENCE REQUIRED
EASTON BOOT & SHOE CO.
2018 WASHINGTON

SILK finisher for dry cleaning plant Hampton Cleaners, 5841 Chippewa.

SILK FINISHER; experienced; top pay. 1400 Washington.

SILK SCREEN MACHINE OPERATOR; 5-day week. Press Sign Co., 2901 Elliot.

SILK Finisher, experienced only. FR 1-7342.

**STENOGRAPHER**
Under 35; good at figures; take dictation in sales office. Starting salary $90 week. Box C-207, Post-Dispatch.

STENO-TYPIST; sales department, large firm, manufacturing well known housewares line; pleasant modern offices, Kingshighway Chippewa area; neat appearance and efficiency in shorthand necessary; send brief resume. Box L-409, Post-Dispatch.

**STENO-RECEPTIONIST**
Small office; light dictation; shorthand. Freiich Skirts, 808 Washington.

STENOGRAPHERS; temporary; 705 Olive (222); 6112A Easton (215); 7814A Forsyth (205); 3615A S. Grand (204). GA 1-2436; no fee

**STENOGRAPHER**
Permanent 4-girl office; air-conditioned; light dictation, receptionist duties. Apply 4044 Park av. PR 2-2822.

**STENOGRAPHER**
Small air-conditioned office; some general office work; special benefits. Box K-372, Post-Dispatch.

STENOGRAPHER; hospital work, familiar medical terminology; 40-hour week, air-conditioned office. Give phone number. Box C-41, Post-Dispatch.

STENOGRAPHER; downtown; 5 days; permanent; air-conditioned office; employe benefits. Mr. Lyons, CE 1-5125.

STORE CLERKS, for dry cleaning stores, city and county locations. Apply Hampton Cleaners, 5841 Chippewa.

STORE GIRLS; 25-35; to wait on laundry and dry cleaning trade; some experience, steady work. Glick's Laundry, 5180 Delmar.

**SWITCHBOARD OPERATOR**
Experienced preferred; must know typing; light detail work.
GEORGE PAPPAS
FORD CENTER
6116 Natural Bridge EV 5-2513

TABULATING machine operator; experienced on IBM machines; truck line; 5-day week; state age; experience, education and starting salary. Box C-370 Post-Disp.

TECHNICIAN-X-R.Y, some laboratory experience; new air-conditioned doctor's office and clinic; 40-hour week; salary open according to qualifications. 3300 N. Kingshighway. EV 2-7979.

**TELEPHONE SOLICITOR**
Prefer experienced; $1 per hour to start. 3459 Connecticut.

TELEPHONE SOLICITORS; home improvement; guaranteed salary; U.S. Construction Co., 6677 Delmar, Suite 219; PA 1-2666.

TELEPHONE clerks and solicitors, straight salary. Permanent; give experience. Box F-12, Post-Dis.

TEMPORARY office help; 25-35; PR 1-9825, 901 S. Grand Bl.

HELP WANTED—WOMEN 88

TYPING AT HOME
Addressing envelopes and advertising material; must have standard elite typewriter, be accurate and experienced. Apply by typed letter. Box M-186, Post-Dispatch.

**TYPISTS**
PART-TIME
Happy, capable, highly qualified typists have pleasant, good paying part time jobs with us; a number of openings must be filled at once. Call our personnel department for full information or come in immediately.
CLIFF KELLEY, INC.
1007 Washington CE 1-6750

TYPIST; C.P.A. office wants experienced typist, capable of typing financial statements, audit reports and doing general office work, including light dictation; must like working with figures. TIGER FIRESIDE & CO., CH 1-1670.

**TYPIST**
Fast, accurate, prefer handicapped apply.
GOODWILL INDUSTRIES
4140 Forest Park

**TYPIST DICTAPHONE**
50 words per minute minimum; good salary; opportunity for advancement; location Brentwood. MI 7-3380.

**TYPIST CLERK**
Must be fast accurate. This is not direct copy work, mature woman considered. Give past employment history in reply 35-hour week; good salary. Box C-233, P.-D.

TYPISTS; temporary; 705 Olive (222); 6112A Easton (215); 7814A Forsyth (205); 3615A S. Grand (204). GA 1-2436; no fee.

TYPIST
Age 35 to 50; straight dictaphone operator; insurance; 35-hr. week; state experience, salary expected. Box K-204, Post-Dis.

TYPIST; white; experienced; 25-35; for general office work; downtown; 5 days, 8 to 5, 415 Lucas ave. CE 1-4915.

**WAITRESSES**
Would you like to work at the FLAMING PIT? Come in and talk to Juanita, 8135 Clayton rd.

WAITRESSES; 22-35; experienced; day or nights; part time and full time work available. LUIGI'S (west) Apply 9 a.m. to 4:30 p.m., 8963 Natural Bridge.

WAITRESSES, cook, kitchen help. Experienced, neat, white; waitress able to cashier; wages open; morning and afternoon shift; apply 1230 N. Seventh st., or phone GA 1-7945.

**WAITRESSES**
Experienced. Apply in person. 3209 Gravois.

WAITRESS; white, over 21. 6722 Clayton rd. MI 7-0878.

WAITRESSES; white; experienced, morning and evening shift. New restaurant and cocktail lounge. Transportation necessary. TA 1-9586, no Sunday calls.

WAITRESS; for 1st class restaurant, day or night, white. Contact Mrs. Lindquist. Apply in person, Henrici's Restaurant, 4630 Lindell Bl.

WAITRESS, white, 5-day week, meals and uniforms furnished. Edison, 105 N. Eighteenth.

WAITRESS; dining room experience; 11 a.m. to 7:30 p.m.; age 30-40; good tips. Bel-Hays, 3124 Watson Rd.

WAITRESS, white: 7:30 a.m.-3:30 p.m., no Saturdays or Sundays. FE Food Shop, 912 Washington.

WAITRESS, white, experienced; for evening work. Apply in person. Gravois-Delor Bar, 4902 Gravois. No phone calls.

WAITRESS, experienced. Fitz's Drive-In, 8060 Clayton rd.

WAITRESS-BARMAID; good pay. 4055 Olive, FR 1-7537.

WAITRESS white; day and night shift; experienced. HO 7-5224. ARNOLD TRUCK STOP, Arnold, Mo.

WAITRESSES; white; 21 to 35; experience not necessary; apply 11 a.m.-1 p.m. and from 8 to 10 eves. Rio Club, 1115 Washington.

**WAITRESS**
White, closed Sundays. Apply in person, 4203 Lindell.

WAITRESS, grill girl; hours 4 to 12. Call after 4 p.m. Sports Cafe, 2758 Lafayette.

WAITRESS; counter-grill work, must have some experience, good salary. UN 8-0025.

WAITRESS; tray experience only, El-Chars, 6997 Chippewa. No phone calls.

WAITRESS, white, with grill experience, nights, no Sundays, salary $50. 5857 Delmar.

WAITRESS; counter and grill work; days, no Sat. or Sun. Sandwich Shop, 936 N. Broadway.

WAITRESS; experienced; Loop Sandwich Shop, 8615 S. Broadway.

WAITRESS; experienced, evenings, apply in person, 312 N. Grand.

WAITRESS wanted; white, day work. HU 1-9179.

WAITRESS, barmaid, white; good pay. 1100 Pine, GA 1-8897.

WAITRESS, grill, conuter girl; experienced; Deluxe, 10 N. Sarah.

WAITRESS, WHITE; DAYS
Experienced. 3541 S. Grand.

WAITRESS; days; apply in person Kennedy's Lounge and restaurant. 9311 Watson rd.

WAITRESS; counter, grill; experienced. Rite-Way, 7182 Manchester. Apply 9 a.m. to 12 noon.

WAITRESSES and Grill Girl. Apply between 1-5; 331 N. Grand.

WAITRESS with grill experience. 518 Grill 518 N. Sarah

WAITRESS, 21-30; nights. Mr. Tars Lounge, 6312 S. Grand.

WAITRESS nights. 9499 Olive Street rd.

WAITRESSES; white; experienced; Fairgrounds Hotel.

WOMAN; cooking, housework; stay; own room, bath, TV; air-conditioned; other help; $40 week; 2 adults, 2 young children; Webster; experienced; local references. Box M-390, Post-Dispatch.

WOMAN or girl to share my home in exchange for child care while I work. Call or write Wanda Arnold, R. 1, Trenton, Ill., or Academy 4-9579.

WOMAN, to train as PBX operator and receptionist, good typist, 2 years high school, 40-hour week, Faith Hospital, 3300 N. Kingshighway, EV 2-7979.

WOMAN, housekeeper, white; for business couple and son 12; modern home in county. Call after 6 p.m. VI 3-1989.

WOMAN; white, cleaning and ironing. Monday through Friday, 10 A.M. to 6 P.M., southwest. Box C-420, Post-Dispatch.

WOMAN; to live in air-conditioned ranch house, assist 2 children; plain cooking, light cleaning; top salary. WY 3-3086.

WOMEN; practical nurse training, 1 year in service program; 2 years high school or equivalent; salary, no tuition; age 18-45. Faith Hospital, 3300 N. Kingshighway, EV 2-7979.

YOUNG LADY for telephone contact work; credit information, tracing and job locates; excellent starting salary. R. C. Wilson Co., 818 Olive.

**YOUNG WOMEN**
White; no experience necessary; open on Sunday; uniforms furnished, meal discount. Apply in person. Applicants interviewed 7 a.m. until 3:30 p.m.
FORUM CAFETERIA
307 N. 7TH

SALESWOMEN WANTED 89

**Challenging Position**
Available for outstanding woman capable of directing established women sales organization. Starting income $350 a month during training—increase follows. Must be between ages 30-45, own car, free to do limited traveling, change permanent residence if necessary. Requires minimum 2 years college, high moral character and strong Christian background. Write Box J-290, Post-D.

**GIRLS—HOUSEWIVES**
To work from one of our offices and learn pleasant and profitable telephone sales work; 4 hours a day, choice of hours. We train you and you earn while you learn. Phone JA 4-3885 after 2 p.m. or inquire at 42A Florissant, Ferguson.

**REAL ESTATE SALESWOMEN**
We are increasing our sales force and moving to new and larger accomodations; top commissions; floor time; leads furnished.
WM. C. YOUNG R. E.
TE 7-0111 JA 4-3067

SALESWOMEN WANTED 89

**HOMEWORK**
Earn $61.75 week spare time. NO CANVASSING
FILL CUSTOMERS ORDERS
1st quality Nylons, 3 pr. $1. Nylon slips 85c, blouses 87c. WE DELIVER NO DEPOSITS
GA 1-2393

**TUPPERWARE**
Golden opportunity for housewives. Tupperware home parties has openings for dealers, part time and full time, help supplement your family income with pleasant and profitable sales work, car necessary, call WY 1-1843 for interview.
LAMPLIGHTER SALES CO.
8359 Olive St. Rd.

**NEED MORE INCOME?**
You can earn $65-$100 week working 6-10 p.m. Car, personality, good education required for this unusual opportunity. Income almost unlimited. Phone Mrs. Lloyd, UN 8-5881; Mrs. Hornemann, VE 2-7944; Mrs. Steinbrueck, LA 7-4318.

**NEED MONEY?**
Above average earnings. Housewives can qualify if you spend 20 hours a week; choose your own hours; experience unnecessary. Sell Avon cosmetics. JE 1-7137.

FABULOUS OPPORTUNITY; have career and take care of that most important job of wife and mother; full or part-time; white. For details PL 2-5615, PL 2-9195, JE 5-6050, VE 2-0311, JA 2-0651 East Side. Call Belleville, Lenox 8-2712 or TR 7-5905.

**ATTENTION TEACHERS**
Will hire 10 teachers, white; car necessary; full or part time; guaranteed income. Call JA 1-5013, 6-8 p.m.

AD SALESWOMEN; $100 to $250 week; no traveling. FL 2-1985.

AMBITIOUS WOMAN to present BEAUTY COUNSELORS; established unique cosmetic service; no canvassing; wonderful opportunity to build business in your neighborhood; management position open. CO 1-5022

AMBITIOUS woman, work evenings 6:30 to 9:30; $50 up; by appointment; white. PA 1-3941.

AMBITIOUS LADY; white; car; 4-eves.; average $55. EV 2-4645.

BEAUTY CONSULTANT; 21-45, white; we train. JA 2-3993.

SELF employed, work from home; private line necessary; mature woman. WO 2-8888.

REAL ESTATE SALESWOMEN
60% COMMISSION
Aggressive firm; teach business; car needed; preparatory class for examination; ideal working conditions. Box M-391, Post-Dispatch

**SELL COSMETICS**
HA 9-0521

TELEPHONE solicitor, work from home, commission. FL 3-1153.

**YOUNG LADIES**
18-26; to travel with group; California and return; for large distributing company; no experience necessary; average earnings with commission $500 monthly, liberal drawing account, transportation furnished; apply Mr. Brubaker, DeSoto Hotel, 10 a.m.-2 p.m. No phone calls.

ACT NOW; need 4 white ladies with car to demonstrate Stanley Products, $10 for 4 hours; full or part time. JA 1-0220.

PARTNERS WANTED 90

YOUNG MAN around 30, with $3000 to $5000 now or in 30 days must have active interest in antique buying and selling, furniture refinishing and upholstering business; contact Harold Eisiminger, PR 6-2257 for reference exchange.

PARTNER for worm business; established small investment required. PR 1-5273.

PARTNER, moving and storage; have building. PA 7-4965.

**Business Opportunity**
BUSINESS OPPORTUNITIES 94

**MANAGER OWNER SECURITY**

**PERMANENT INCOME**

We have available small or large distributorship merchandising one of America's fastest selling repeat items. Your earnings and future expansion unlimited, with income starting immediately.

Can be handled part time or full time, only sincere, honest, reliable person will be considered. Full investment secured by inventory. No direct selling.

Product sold through business first.

FOR APPOINTMENT
Call James Moore at
CE 1-5267
Sat.-Sun.-Mon.

**Mini-Bowls**
**AMERICA'S GREAT NEW BUSINESS OPPORTUNITY**
**Great New Trend in**
Authentic Miniature Bowling
Complete with all Concessions Applicants must be financially responsible with $6000 cash capital, balance financed. Mini-Bowls available in most communities. For details in your community, Write
Central Distributors 2120 Locust
St. Louis 3, Mo.

**FATHER AND SON BROTHERS REAL OPPORTUNITY**
Small, well paying service business for mechanical men; low down payment; profits pay. BOX C-95, POST-DISPATCH

**2 MODERN Children's Wear Shops**
100% locations, air-conditioned, stock and fixtures or fixtures alone, reasonable; must sell because of health. GA 1-8324.

**EXPANSION CAPITAL ELECTRONICS FIELD**
Additional capital needed for expansion and reorganization of proven successful operation; well-known company. Call PR 1-5955 for confidential interview.

**FOR LEASE**
Standard Oil Co. has new modern 2-stall service station in Concord Village area. Phone JE 3-5070, 8 to 4:30.

BUSINESS OPPORTUNITIES 94

**Attention, Quarry Men**
Have large vein silica (white sand). For more information write Box C-377, Post-Dispatch.

ADVERTISING AND DISPLAY COMPANY; factory, office and display room, national sales, money-maker, for quick sale, $4800, terms. 3524 Greenwood, ST 1-8765.

APPLIANCE BUSINESS; factory authorized; 3 late model trucks; selling due to health. UN 8-7420.

**AUTO REPAIR**
Busy shop on main thoroughfare, money maker; have other interest. Box C 137, Post-Dispatch.

BAR-GRILL; deluxe equipment; air conditioned; in hotel; lease. FO 7-6688.

BARBER Shop; reasonable; retiring; good business. FL 3-9629.

BARBER SHOP; take over payments. FL 3-4000; FL 3-4044.

BEAUTY SALON; established northwest; living quarters. EV 5-3229 or EV 1-6884.

BEAUTY SHOP; north; good location. Call after 6 p.m. FO 7-1794

BEAUTY SHOP; west; ideal location; established. JE 5-3432.

BOWLING ALLEY (4) and concessions. Owners cannot operate, will sell or lease. LU 3-2167, Union, Mo.

BOWLING ALLEYS, with 12 modern lanes; owner retiring; bargain; will finance. Box K-79, Post-Dis.

CAFE, at Bull Shoals, Ark.; highway and boat dock trade; sell or trade for northwest St. Louis county income property. HA 7-9953.

BOWLING LANES 8 and building; priced for quick sale. Box L-73, Post-Dispatch.

CAFE; air-conditioned, 3.2 beer license, well equipped; reasonable. CO 1-8183 after 4 p.m.

CAFE; extra nice; top colored place; terms. Mardis, VO 3-1950.

CAFETERIA and sandwich shop; stainless steel. CO 1-3316. GA 1-9730.

COIN Laundry; good investment; leaving city. Box L-291, P.-D.

CLEANING PLANT; in Illinois; established business 10 years; good equipment. Sell on terms. Write Box C-395, Post-Dispatch.

CLEANING PLANT; bargain; death in family. Upton 4-6116, Drexel 3-3470. Fairlawn Cleaners, East St. Louis, Ill.

CLEANING - PRESSING SHOP; Vic Model 32 Special Per. wash and dry in same unit. JE 5-9543.

CLEANING BRANCH; established; cheap. EV 5-0701, CO 1-9610.

CLEANING BRANCH, must be seamstress; apartment building; sacrifice. FR 1-8424.

CLEANING Branch; colored; no investment; FR 1-8424.

CLEANING SHOP, plant; good prices; $4000. Mardis, VO 3-1950.

COCKTAIL LOUNGE; southwest; ultra modern; indirect lights, band stand, piano, walk-in-box; living quarters; owner. Call PR 1-1163.

COIN OPERATED LAUNDRIES; write or phone for our new booklet on owning a Frigidaire Coin Laundry. 5608 Delmar, FO 1-1463.

COIN LAUNDRY
New building now under construction for 30 Frigidaire washers; choice location; populated area; $5000 down needed. For more information call FO 1-1463. Helpee Selfee Coin Laundries, Inc., 5608 Delmar.

CONFECTIONERY; package liquor and beer; north; good business; well stocked; terms; living quarters available. JE 5-9968.

CONCESSION trailer; Sno-Cone, popcorn, generator. UP 4-9241.

CONFECTIONERY; super; sales average $1200 a week; closed Mondays; illness; 3754 Hebert St.

CONFECTIONERY, good business, 2 rooms, bath, lease, good income; illness. 3937 N. Twentieth.

CONFECTIONERY; good business; good fixtures; good stock; make offer. EV 5-2181.

CONFECTIONERY; with 4 rooms, bath. 2746 Aresenal.

CONFECTIONERY; account sickness; good trade, 1431 Chouteau.

CONFECTIONERY, 2 rooms; nets $6000 year. Shoop, VO 3-2904.

DRIFTWOOD lamp and cocktail table dealership; sell for $1500; original investment back in 2 months or less. Call Mr. Hargas, MA 1-9710.

DRIVERS
With tractor; straight air or may purchase tractor, for local work on tonnage basis; must know city and have good driving record. Apply 6700 N. Broadway or call EV 2-8440.

FOOD SHOP; good location; must sell by June 15, make offer or trade. EV 3-9430, CO 1-1771.

FOOD SHOP; clears $8500; short hours; $5900. Other small ones. bargains. Mardis. VO 3-1950.

FOOD SHOP; south; well established; average $800 weekly; sacrifice; illness. GA 1-9939.

GARAGE, welding shop; fully equipped; 5-room modern house, 2 lots. Alma Ill. B. Comstock.

GROCERY-MEATS; established 13 years; doing $5000 month; 4 rooms, bath attached, modern, full basement, have other business. 401 S. Mill, Festus, Mo.

GROCERY And Market; in suburban Kansas City, Mo., doing over $40,000 yearly; only $3000 plus stock. Kashfinder, Wichita, Kan.

GROCERY, meat market; large; southwest; reasonable; will finance. VE 2-6839.

GROCERY AND MEATS; established 25 years. Box L-39, Post-D.

**HOT DOG STAND.**
Living Quarters—Parking
Low Rent—Corner
BLASE AND DONALDSON
Daily ST 1-5006 Eves.

**120-ROOM HOTEL**
5 dining rooms, stores and offices; $18,000 per year; gross 1958 $240,000; $160,000 spent on rehabilitation; price $450,000. $75,000 cash. No statement will be given, you must come to see it; direct from owner; chance of lifetime.
BOX K-236, POST-DISPATCH

ICE CREAM drive-in with sandwiches. Other business. TA 1-9542

INTERIOR decorating, gifts and paint business; established, good location. 2700 Madison, Granite City, Ill. Triangle 6-4328.

JEWELRY-Watch Repair; established 30 years; WO 2-3524.

LAUNDERETTE & equipment; will finance; $1000. 2727 Gravois.

LIQUOR STORE, tavern and delicatessen; colored section; south end E. St. Louis; must be sold before July 1; priced very cheap to sell; terms can be arranged. Express 7-3349.

LUNCH ROOM-Confectionery, near school and transfer corner, 3204 Shenandoah.

**MACHINE SHOP**
Completely equipped; machinery, welding equipment, hand tools, material; $67,000 value; presently in a Butler metal building consisting of 6500 sq. ft. floor space including office and design rooms. Building can be rented or leased. R. A. Lewis Industries, Inc., P.O. Box 271, Chester, Ill. Phone 705.

MOTEL; by owner; 11 lovely units; 2-bedroom kitchenette; 2-bedroom home; junction of 3 major highways; 4 years old; plenty of room to expand; grossing $19,000; price $82,000, $21,000 down, 5% contract on balance. Write John Thomas, 1015 N. Fares av.; U.S. 41 North; Evansville, Ind.

MOTELS; our brochure changes daily; get on mailing list. Floyd Davis Lists, 34 N. Gore (19). WO 2-5151.

MOTEL-Restaurant; 5-room home all modern; 15 units, on new Highway 66, call TR 7-5599.

NEWSPAPER ROUTE; P.M.; 650 daily, 425 Sunday. PR 6-0856.

NIGHT CLUB for sale; good location near Scott Air Base on busy highway; call Belleville; Illinois, ADams 4-4868.

POOL tables; installed; on commission basis, within 150-mile area. Mrs. Isa Bryan, 2420 Gothland, Overland 14. HA 7-1213.

BUSINESS OPPORTUNITIES 94

POULTRY store, 40 years established; selling on account of illness. 1621 S. Ninth. PA 7-9273.

**RESTAURANT—BUSY**
Business district; south, air-conditioned; good equipment, established 5 years; excellent business, reasonable, illness. 3170 S. Grand

RESTAURANT, in tavern, and boats. McBride, Old Monroe, Mo., Normandy 5-2351.

RESTAURANT; popular on river front, huge docking area; located Grafton, Ill. Excellent terms; owner, Alton 2-6688.

RESTAURANT, established 25 years; Italian-American foods; sell or trade for income property. PA 5-3283.

RESTAURANT; 363 N. Boyle; well equipped; cash or cash and what have you? CE 1-0458.

RESTAURANT; low overhead; factory district; good up-coming spot; other business, 2517 N. 9th.

RESTAURANT, across from Soulard Market; good business; must sell, 1605 S. Ninth.

RESTAURANT; in tavern; doing good business; will lease or rent fully equipped. 3501 Chouteau.

RESTAURANT and Tavern; Highway 61, Perryville, Mo. Phone 352

RESTAURANT, 1010 Hamilton; $800; $300 down. PA 1-9694.

RESTAURANT; clean; good business. A sticker; 2008 Shenendoah

RESTAURANT; Valley Park; 3.2. MI 7-2555 CARTER VI 3-1207

SANDWICH SHOP; all stainless steel, air-conditioned; doing good business. By owner, leaving city. 4704 Jamieson.

SANDWICH SHOP; owner works 8 hours weekly; clears $175; $3000 down. Mardis, VO 3-1950.

SANDWICH SHOP (QUALITY), 1551 S. 39th; see owner.

SERVICE STATION
(Independent) and cafe, plus 4-room house with bath; between Perryville and Chester bridge. See owner, E. F. (Lolly) Mattingly, phone Perryville 1087M2.

SERVICE Station; modern; for lease; 4-bay; in Clayton, Mo.; major oil company. For information call CE 1-7680 daily 8-5, weekends and nights UN 4-5620.

SERVICE STATION for lease, Overland, Mo.; 2 bay modern station; low inventory major oil company; for information CE 1-7680, 8:30 to 5. Nights and weekends, UN 4-5620.

SERVICE STATION for lease; Texaco. PL 2-7600 between 8-5.

SERVICE STATION for lease; Texaco. PL 2-7600 between 8-5.

SOFT CREAM and ice cream parlor; under $3000. TE 7-1956.

CUT RATE service station for lease. Call Mr. Compton, MI 7-5550

SERVICE STATION for lease; modern 2-bay, Major Oil Co., good gallonage and excellent location, downtown Moberly, Mo.; an aggressive and growing community of 15,000, located 150 miles of St. Louis, small inventory. Phone PA 7-9508.

TAVERN and grill; south; full liquor. PR 3-9972.

SHOE REPAIR SHOP, Illmo, Mo.; new building and equipment. MRS. NELLIE SITZ, 220 N. SPRIGG, Cape Girardeau.

SHOE SHOP; well-established neighborhood; must sell, illness, Joe's, 1816 Thurman.

SPORTING GOODS, PAINT store; reasonable. EV 2-1137, 9 to 12.

SUMMER BUSINESS; excellent for teachers, customers repeat yearly, territories available. St. Charles, De Soto, East St. Louis, etc. Inquiries invited. VI 3-1275. Box L-118, Post-Dispatch.

SUPER Market, Southwest St. city; gross $150,000; ideal setup $7000 plus stock. Box M-192, Post-Dispatch.

TASTEE FREEZ drive-in, near 3 schools, new shopping center starting; main access road, Highway 66 and established community trade; Florissant. Mo. UNi 4-2134.

TAVERN; nice corner, community, $55 rent; new bar. $3000 plus stock, terms. MARDIS, VO 3-1950

TAVERN; $800 weekly; 5 modern rooms, yard, basement, $125 rent, terms; others. MARDIS, VO 3-1950

TAVERN; south; established 12 years; $3800. FL 3-8333, 9 to 1:30.

TAVERN all electric equipment; air conditioning; parking lot. 6815 Gravois.

TAVERN and Restaurant; outstanding south side location; PR 6-8977; FL 3-3749.

TAVERN; $750 week; $600 stock; $110 rent includes heat; no food; terms. Mardis, VO 3-1950.

TAVERN, south; good location, other interests. PL 2-3923, 9 to 3 p.m.

TV REPAIR SHOP, fully equipped, established; city, south; sell account illness. FL 2-9422.

**TAXICAB BUSINESS**
Big, independent California Corporation. Meter and radio equipped cabs. Booming area for future expansion. Asking $225,000. Age and poor health forces sacrifice for quick sale. Contact Mr. Holcomb at 350 17th st., Oakland, Calif. HI 4-6343.

VARIETY STORE in Western Kentucky County Seat town; very reasonable rent; stock and fixtures approximately $17,000; reason for selling, ill health. For further information write Box J-283, P-D.

WILL lease 2700 sq. ft. retail business location; now housing super market in large retail shopping district; rapid-growing St. Charles, Mo. Will also consider selling business. Doing $250,000 yearly volume. Write Box C-140, Post-Dispatch.

EXCELLENT opportunity existing for experienced sheet metal man who desires to have a business of his own in a smaller community; very little capital required. Write Box 428, Lebanon, Missouri.

ARE you interested in buying men's and boys' shoe department doing $40,000 to $50,000 year? Good location, good hours. Box L-179, Post-Dispatch.

12 UNITS; 12 baths; furnished; no license needed; unusual income; owner. PA 6-4634.

FOR LEASE; Texaco service station; Page-Walton. PL 2-7600.

FOR SALE BY OWNER; at Indiana, Ill. state line; motel on new U.S. 40; new furniture, carpeted floors, air conditioned; perfect for couple; owner retiring. Call or write Illiana Motel, west Terre Haute, Phone Drexel 7771.

BUSINESS WANTED 95

**SELL YOUR BUSINESS**
**ALLSTATE BUSINESS EX.**
Anywhere in the U.S., large or small; 50 years' successful selling. Need manufacturing plants.
338 AVE. H PL 2-5700

GROCERY, drug hardware, etc.; stock or fixtures. PA 5-4155.

PAPER ROUTE, west, northwest, southwest. Cash. Box L-350, P.-D.

TO RENT; cafe, grill; on highway, call EV 5-6070.

WANT to buy small insurance agency. Box C-136, Post-Dis.

ALL CASH FOR BUSINESS OR MANUFACTURING. FO 7-6685.

ROOMS WITH BOARD 96
NORTH

BOARD, room, in Christian home; 1-2 ladies; bus line; JE 5-5821.

NORTHWEST

ELDERLY LADY, good home and good food. EV 8-0553.

ROOM and board for employed mother; will care for child. HA 8-4942.

SOUTH

PENSIONERS; will accept 1 child. MO 4-7970.

SOUTHWEST

ELDERLY Lady; private home; good meals; pleasant; VE 2-6719.

WEST

WASHINGTON, 5116; chicken, steaks, rolls, pies, TV, fan, men.

WASHINGTON, 5093; refined young people, private room, $6 week, meals available or cooking.

ROOMS FOR RENT 97
CENTRAL

$9 with Bath—$6 Without Hotel Service. 520 Chestnut Laclede Hotel. CH 1-8530

ROOMS FOR RENT 97
CENTRAL

**LIVE DOWNTOWN**
BELCHER HOTEL, 407 Lucas; remodeled; air-conditioned; rates reduced; $3.50 single, $5.50 double; weekly single $13.50, double $16.50; efficiencies $1.50 extra; free TV; homelike atmosphere. CE 1-7015.

NORTH

FRONT sleeping room, Newstead near Lee. EV 1-8089.

UNIVERSITY, 2939; sleeping room, man, nice home. JE 5-3849.

LARGE front sleeping room near bath; clean. MA 1-7064.

MEN; sleeping rooms; kitchen privileges; reasonable. EV 2-0808

ROOM, board optional; good transportation. Box C-96, Post-Dis.

NORTHWEST

CLARA, 1425; small room for gentleman, near Chevrolet.

NATURAL BRIDGE, 4438; large sleeping room for man.

SOUTH

ARSENAL, 2017; 2 connecting housekeeping; newly decorated.

BLAINE, 3642; 2 clean housekeeping; adults. MO 4-3420.

CHEROKEE, 28xx; single sleeping, kitchen prvileges, ladies. MO 4-3888.

CHEROKEE, 2207; 2 furnished rooms, private bath.

FOLSOM, 3613; sleeping room, $8; man; quiet; clean; references. Private; after 5.

GRAND-Gravois; nicely furnished, shower, hot water; employed men only. 3515A S. Grand.

GRAND-VICTOR; large sleeping room; $8 week. PR 5-9775.

HENRIETTA, 3403; 1-room efficiency, furnished kitchen, bedroom laundry facilities, $15 week. PR 6-8379.

INDIANA, 3253; large front sleeping; man, employed days.

LAFAYETTE, 2351; large; near Jefferson bus. PR 6-8806.

LAFAYETTE, 2012; 1st floor room, $11; adults only.

LOUISIANA, 1940; 1 housekeeping and 1 sleeping room, adults.

**4021 McREE, $16 WK.**
3, clean, utilities. CE 1-1334

MAGNOLIA, 3517; large sleeping for 1; housekeeping privileges.

MILITARY, 218; Lemay; 2 rooms furnished, kitchen and bedroom, private bath, entrance, first floor. $15 week. PL 2-4194.

**1526 Mississippi $9 Week**
Clean; 1; furnished. CE 1-1334.

NICHOLSON, 1777; nice large room, all utilities; PR 6-4515

PARK, 2929; 2 furnished rooms share bath.

PARK, 2344; light housekeeping rooms. PR 2-9847.

PARK, 1908; 3 furnished, children, utilities, yard.

PARK, 2330; 2 furnished rooms, children, utilities, yard.

RUSSELL, 3809; 1 large sleeping room, man. PR 1-5581.

RUSSELL, 3901; gentleman; convenient; kitchen, $7. PR 1-3322

RUSSELL, 2728; housekeeping, sink, $9, 1 employed. PR 1-3919

RUSSELL, 2750; sleeping, good beds, very nice. JE 1-1054

RUSSELL, 2732; housekeeping; first floor; $10. PR 6-8663.

RUSSELL, 2634; sleeping, clean quiet, private, Tower Grove bus.

SHAW, 40xx; bedroom; lady; use kitchen; private. PA 5-2698.

ONE HOUSEKEEPING, excellent transportation, child welcome, schools, churches. PR 6-2246.

EMPLOYED middle-aged lady share lady's flat, own room, use kitchen or sleeping. PR 2-2857

LARGE sleeping for young employed girl; Lemay, TW 2-3431

NEAR Grand; single sleeping, breakfast optional. MO 4-8466

SOUTHWEST

BOTANICAL, 4937; sleeping; employed gentleman. PR 2-5431.

LOHMEYER, 7329; sleeping rooms men; private entrance; 1 block to Manchester. MI 7-0952.

WEST

CABANNE, 5545; 2 or 3 rooms, bath, utilities, $12-$18. FO 1-9811

CATES, 5812; sleeping room, water, large closet. PA 7-3488.

CATES, 5812; front bedroom and kitchen; fan. PA 7-3488.

CHOUTEAU, 4305A; 2 light housekeeping rooms, adults.

DELMAR, 5321 (Southview Hotel); beautiful rooms, maid service, elevator. $10 up.

DELMAR, 5406; nicely furnished, best transportation, elevator.

ENRIGHT, 5561; nice sleeping, near busses; $7.50; PA 7-7162.

EUCLID, 408 N.; Lorraine Hotel; 1-room efficiency, range, sink, linens, clean, quiet, single; $12.50.

McPHERSON, 4943; sleeping room for man. FO 1-9736.

PERSHING, 5349; large, clean, maid service. FO 1-9833.

PERSHING, 5315; sleeping; sun room and porch; use of kitchen.

PLYMOUTH, 6115; sleeping, water in room, $7. PA 1-0728.

RICHMOND HEIGHTS, attractive, private. MI 7-3292

WASHINGTON, 5261; nice 1-room, efficiency, also sleeping.

WATERMAN, 5635; sleeping rooms, men only, near bath, shower.

WATERMAN, 5521; 1 or 2 gentlemen; shower; maid. VO 3-8705

WATERMAN, 52xx; large sleeping; lady employed. FO 1-1185

WATERMAN, 5247; sleeping rooms, clean, quiet, homelike, $6 and up.

WATERMAN, 5666; nice room, $8-$10, large closet. VO 3-5561

WESTMINSTER, 3821; 2 large rooms, twin beds, 2nd floor.

WEST PINE, 44xx; fine sleeping, bath, man, $32 month. JE 3-4417

WEST PINE, 4556; business men or students. 1-2 or 3, window fan.

WEST PINE, 4108; room and kitchen, adults.

ASHLEY LODGE, 5149 DELMAR, FOR LADIES; COMMUNITY KITCHEN, A HOME from Home

HOUSEKEEPING and sleeping, clean, convenient. FO 1-7946.

CLEAN, quiet, front room; good transportation. PA 1-3787.

ROOM, board optional; for lady, busses. JE 5-2195.

WATERMAN; sleeping; twin beds, single-double. VO 3-1615.

WOMAN, lovely Catholic home, bus line. PA 5-0891.

SUBURBAN

BROWN RD., 3408; sleeping, man; shower; parking, HA 9-1594

BROWN RD., 3361, St. John, sleeping rooms, HA 8-2770.

CHADWICK, 2869; furnished room near McDonnell and Ford. HA 9-6154.

DUPLEX; 5 rooms, gas and electric furnished. PA 5-1559.

EMPLOYED gentleman; private home; references. WO 2-3583.

JENNINGS RD., 88xx; lovely room, use phone, TV. UN 7-2771

SLEEPING rooms, private, near buses and McDonnell. HA 9-7452

ROOMS FOR RENT—COLORED 98

BARTMER, 5344; neatly furnished room; near bus. FO 7-5319

CABANNE, 5141; 2-room apartment; neatly furnished, adults. FO 7-7335.

CABANNE, 5564; 2-room furnished apartment. FO 7-6952.

DELMAR, 4262; furnished room, cooking; adults; JE 3-8723

EASTON, 4100A; large front room; man or woman; Christian home. Apply at store, Easton and Sarah at 5:30 p. m.

EASTON, 4745; sleeping room, clean; man only. FO 7-4746

ELMBANK, 4454; 2 furnished rooms. OL 2-5494.

FAIRFAX, 4218; 3 rooms, $50 month, no children. FR 1-2319

GARFIELD, 45xx; private; use kitchen. JE 5-8484 after 6 p.m.

ST. LOUIS AV., 4916; kitchenette apartment; adults. FO 1-6946

TAYLOR, 2504; ideal shop; living quarters. FO 1-2586.

WASHINGTON, 4545; furnished kitchenette; FO 1-9069.

WESTMINSTER, 4208; 3-room apartment. FR 1-8424, FR 1-0312

FURNISHED ROOM; private; pensioner preferred. JE 3-6344 after 4 p.m.

FURNISHED neat kitchenette, employed couple or 1. FO 7-1738

ROOMS; apartment; cooking; $6.50 up; pensioner welcomed; homey. JE 5-4781.

LARGE, furnished sleeping room; couple, or single. FR 1-4610.

SLEEPING ROOM, nice, reasonable. PA 7-3108.

2-ROOM furnished apartment; employed couple. JE 1-3227.

2-ROOM furnished apartment; couple. JE 5-3720.

2 FURNISHED ROOMS; couple only, no children. FO 1-5070.

NICE large furnished room for employed man. FO 1-0544

2-ROOM apartment, complete, single man. $12.50 week. FO 7-3521

3 ROOMS furnished, private bath, utilities, adults. FO 1-6269.

ONE or 2 3rd floor rooms; 1 or 2 adults. EV 3-4950.

CONVALESCENT HOMES 101

AGED and invalids, senile, bed patients; 24-hour registered nurses care, good food; kind treatment; visiting physicians; fully licensed. Capital 7-5116.

Roommates and Apt. Shared 104

BUSINESS woman, would like to rent to 2 business girls bedroom with twin beds, sitting room, bath, kitchen and laundry privileges; air-conditioned; $50 for 4 weeks per person. Bus line to Clayton within 2 blocks. Call Saturday evening or Sunday. WO 1-7744.

BUSINESS or professional girl, share with congenial girls; own room; on car line. FO 7-9250.

FORSYTH, 78xx; 2 young men share with 2 men, 4 rooms, bath, 2 twin bedrooms; $45 month. FO 1-4654, VO 3-3397.

**Roommates and Apt. Shared 104**

FORSYTH, 76xx; 2 girls share with 2 girls 2 twin bedrooms, living room, kitchen, bath, $41 month. FO 1-4654. VO 3-3397.

PERSHING, 6186; 6-room furnished apartment; 4 ladies or 4 men; cheerful living; 1 block Washington U.; $7.25 weekly each. EV 2-3514.

FURNISHED apartments; Normandy area; college level bachelors share with same; air-conditioned, maid service, TV, utilities, parking. HA 9-5135.

TWO MATURE male college graduates seek third man to share beautifully furnished suburban home, near North Drive-In. UN 9-2693.

EMPLOYED couple or 2 employed ladies to share lady's home. WO 1-2028 EVES. OR SUN.

1 OR 2 LADIES; private home; twin beds; TV vicinity St. Anthony's Hospital. FL 3-4135.

YOUNG MAN has 5-room house to share with 1 or 2 refined men. PL 2-1243.

GIRL to share apartment with girl. VO 3-8417, VI 3-2766.

LADY; share 4-room apartment with lady. FO 7-3963 FO 1-8606.

LADY, employed, share apartment with lady. PA 6-2619 after 6 p.m.

LADY will share her apartment with lady. PR 6-0126 after 4.

MAN; share man's modern 4-room apartment; gas heat. FO 1-8606.

WEST, 66xx; lovely apartment for business girls. PA 1-7761, p.m.

2 GIRLS to share girl's 6-room apartment, convenient. VO 3-3517.

**HOTELS 110**

THE SAUM HOTEL
1919 S. Grand PR 1-2034
AAA Approved
A Homelike Residential Hotel
Air-conditioned Apartments
15 Minutes From Downtown
Lovely Dining Room, Good Food
Daily, Weekly, Monthly Rates
Mary R. Wolff Management
1919 S. Grand PR 1-2034

AVALON HOTEL

In the Heart of Beautiful Residential Area

Quiet, dignified hotel with own dining room; American plan, breakfast and dinner included in rates; lovely garden and grounds; elevator service; color TV in parlor for guests; maid service; phone in every room.

Close to transportation, shopping area, medical center, Cathedral and other churches.

339 No. Taylor at Pershing place; FO 7-5534. Special monthly rates.

LIVE DOWNTOWN
BELCHER HOTEL, 407 Lucas; remodeled; rates reduced; $3.50 single, $5.50 double; weekly single $13.50, double $16.50; efficiencies $1.50 extra; free TV; homelike atmosphere. CE 1-7015.

PICK-MELBOURNE
Convenient midtown location, corner Grand-Lindell; churches and shopping area nearby; hotel rooms by day and month; kitchenette apartments; very resonable rates; complete hotel se vice. Call OL 2-2500, inquire assistant manager.

LINCREST HOTEL
4315 LINDELL BLVD.; permanent and transient; newly decorated; rates from $10 weekly; maid service; free parking. JE 1-5089.

RANELAGH WILMAR
Living room, dressing room, bath, in-a-dor bed, maid-linen service, refrigerator, $80; also pullman, $87.50; elevator building. 5707 McPherson, VO 3-1550.

HOTEL FAIRGROUNDS
1 and 2 room Apartments
HOTEL ROOMS, $21.00 WEEKLY
3644 Natural Bridge FR 1-3560

LINDELL PLAZA HOTEL, 4300 Lindell; 1-and 2-room efficiencies; also large outside sleeping rooms; $12 week up; hotel service, free parking, television, like home.

LINCOLN Hotel, 2228 Olive, $7 weekly, private bath $10; elevator; free TV.

RITZ HOTEL, 4137 LINDELL. Weekly rates, $6 up, daily $2.50.

SHARDEL HOTEL, 280 N. Skinker; transportation at door; parking. PA 1-0830.

UNION BL. HOTEL, 3441 Union; homelike, $1.80 up; park free.

KINGSLAND HOTEL, 6668 Delmar, newly decorated, $12.50 week

**APARTMENTS—Unfurnished 111**

**CENTRAL**

GRAND, 1821A N.; unusual midtown apartment; 4 and large hall; immaculate, beautifully decorated; $60. Key next door.

**NORTH**

AUBERT, 4237A; 3 rooms, $45. SANDER PA 5-7450

HALLS FERRY, 8612, Apt. 102; 3 rooms, bath; $75. MA 1-2851.

HEBERT, 3521; 3 rooms, bath; gas lights, water furnished; children welcome. GE 6-5026.

HEBERT, 3521; 2 rooms; bath; utilities furnished. GE 6-5026.

NATURAL BRIDGE, 4400A; 6 rooms heat furnished. EV 1-0501.

BADEN; 2 rooms, private bath, kitchen and entrance, utilities furnished. EV 3-6358.

PENROSE, 3609; 5-room efficiency, $70. CE 1-4899.

MODERN new apartment; 3901 N. Nineteenth; living room, kitchen, private bath, 1st floor; kitchen stove and hot water furnished; GE 6-1047.

**NORTHWEST**

The Village Square
Ranchettes

3 swimming pools for your use this summer; built-in stove and oven, refrigerator; all first floor units; full basements, front and rear entrances; shopping center this year; 2 display apartments open daily. Highway 140, ¼ mile north of Mercury plant.

HARDESTY-JOHNSON
TE 7-3843 or JA 2-8921

FLORAC GARDENS
APARTMENT
5676 Wilborn; 2 blocks west of Goodfellow at West Florissant; attractive first floor corner; living room, kitchenette, bath, bedroom, stove, refrigerator, $75.

BELT, 3424; 1st floor, north; 4 rooms, HU 1-6231.

EUCLID and NATURAL BRIDGE; 4 rooms and bath; also 2-room and bath efficiency; steam heat and hot water. EV 5-9039.

5011½ LOTUS—3RD WEST 5, bath, heat, hot water, refrigerator, stove, janitor services; $72.50. GA 1-6627.

MAFFITT, 5308; 2 rooms, bath, $50. JOST. CH 1-8085.

NATURAL BRIDGE, 5372; beautiful court apartment; 3-4 room units; heat, hot water; $65-$69. MICHELSON R. E. CH 1-2177

ROOSEVELT, 5855; 3-room ranch, low rent; child. EV 5-4272.

TERRY, 5810; 3-room ranchette; stove and refrigerator; $67.50. OPEN SUN. CO 1-0457.

TERRY, 5808; 3 rooms; janitor, heat; $55. PA 1-1884.

**SOUTH**

Open Sunday 2 to Dark
4160 FOLSOM
1-bedroom apartment; stove and refrigerator furnished; gas heat; ranch type; new building. Call ST 1-9354 after 5 p.m.

BURTON & LEE
5865 HAMPTON FL 1-8500

OPEN SUNDAY 12-6 P.M.
3314 RUSSELL
Living room, dining area, tile bath, kitchen, 1-bedroom units; washing facilities, janitor service; $95; manager on premises.
BEVO Rlty. Co. VE 2-4507

ALBERTA, 3679; 4 rooms, garage; $90. PA 1-4489, CH 1-8500

CASTLEMAN, 4467; 3 rooms, newly decorated; all utilities furnished; $72. Open. ARMBRUSTER RLTR. PL 2-4410

CASTLEMAN, 3911; 4 rooms, modern; gas heat; adults. VE 2-6578.

CHIPPEWA, 3523 (at Grand); 1-room efficiency; $69 and $75. KRUEGER VO 3-5550

COMPTON, 3216-20 S. (at Gravois); 4 rooms and bath; $85 month. Glick R. E., MA 1-4182.

DE TONTY, 4000; 4 rooms, sunroom; heat, hot water, janitor; $75; middle-age couple or ladies.

EFFICIENCY fireproof building; stove, refrigerator, utilities; $65 month. FL 2-5460, PR 2-4437.

FOLSOM, 3620; 2 rooms, $15; utilities. WY 1-2646.

GARNIER, 3725; (vicinity Chippewa and Morganford); new 1-bedroom apartments; $75 per month. Call VE 2-4507.

GRAND, 6100 S., Apt. 2; 3 rooms; heat, gas furnished; $75. Open.

GRAVOIS, 9401; 3 rooms, bath, heat furnished; $70. PL 2-4925 Sunday.

GRAVOIS-Morganford area; 3-bedroom modern, automatic heat; decorate to suit, $115. PL 2-4437

HENRIETTA, 2708A, 3 rooms, bath, utilities furn'd. MO 4-3432.

3646-48 ILLINOIS
New 1-bedroom air-conditioned apartments; gas heat, full basement. Rent $75-$80 per month.

BOOKER-BUNDSCHUH
6419 Hampton FL 1-5584

LIVINGSTON, 5906; 5 rooms; heat; $90; adults. FL 2-8674.

MAGNOLIA, 4133; four rooms; open; no children; elderly people preferred. WO 1-4566, OL 2-2086

OREGON, 4103; 3 modern; gas heat; $62; adults. FL 3-....

**APARTMENTS—Unfurnished 111**

**SOUTH**

RUSSELL, 3308; 2 bedrooms, garage, choice decoration, $120; also 3 rooms, 2nd floor, heat, garage, $85. Open.
RALPH D'OENCH JE 3-3780

RUSSELL, 2112-14; attention nurses and office women, new modern 3-room apartments, direct bus to downtown. PL 2-9497.

SHENANDOAH, 3601; 3 rooms, bath, heat, hot water; will decorate.
Ralph D'Oench Co. JE 3-3780

TEXAS, 1646; 3 rooms; utilities; $14; WY 1-2646.

UTAH, 3905 (2-E); 4, sunroom, heat, janitor; $95. PA 1-4046.

VIRGINIA, 4204; 2 rooms, bath, closets, hot water, heat furnished; $55.

WILMINGTON, 3815A; 4-room efficiency; decorated; heat, hot water; adults. Open. FL 2-0923.

EXCLUSIVE Sevilla Courts, 3500 Miami. Efficiency available. Many attractive features. $85. Open.

DOLAN CO.
MI 5-2610 Rltrs. 6401 Manchester
SEE DOLAN'S PHOTO RENTALS

TWO 3-room apartments; $20 month. GA 1-9562.

BEVO MILL AREA; 4-room efficiency; gas, heat, hot water furnished; $72.50. HA 7-4232.
J. W. WOOD REALTY

3 LARGE rooms, private bath, $55. PA 5-4667.

NEW 4-room efficiencies; $65. 1809 Texas. Inquire Apt. D.

4-ROOM efficiency; heat; adults; no pets. MO 4-8445.

2-BEDROOM and 3-room; utilities; busses. MO 4-5330.

**SOUTHWEST**

NEW DUPLEX
2647 DALTON—1 BEDROOM
$85 MONTH
Immediate possession; gas heat.
HORN REALTORS PL 2-0948

BANCROFT, 6702; attractive, newly decorated; 4-room lower apartment garage; $90 month; adults only. VE 2-1717.

BIG BEND, 7606, Apt. D; modern 1-bedroom efficiency, full basement. $90. FL 1-0063.

CHIPPEWA 6923; 2-bedroom; gas heat; janitor; $100. VI 3-0422.

DEVONSHIRE, 6665; efficiency, gas heat, 1 bedroom, adults, references, $85, eves. VI 3-1404.

DUPLEX; 3 and bath; gas heat; decorated; adults; $75. MI 5-7236

HAMPTON GARDENS APT.
1 and 2-bedroom apartments; heat, hot water, stove, refrigerator furnished. VE 2-1563 weekdays only.

JAMIESON, 5335A; lovely 2-bedroom; gas heat; garage; adults.

KINGSHIGHWAY, 6010 S.; 4 rooms, heat, garage, stove, refrigerator; $100. HU 1-4248, WY 1-0892.

LOUGHBOROUGH, 5491A, 4 room efficiency, adults, open 2-6.

NAGEL, 6225; 4 rooms; range, refrigerator; $100. VO 3-5550.

NOTTINGHAM, 6407; beautiful 5-room apartment, air-conditioned; adults; garage. VE 2-3388.

**WEST**

GRACIOUS LIVING
In the Heart of St. Louis
THE GREYSTONE
14th floor, 3 exposures, 7 rooms, 3 baths (retiled), garage, (car service), $275; remodeled kitchen, newly decorated, refrigerator, stove
410 N. Newstead JE 1-8776

THE HAMPDEN HALL
5 rooms, 2 baths, garage, $185.
6 rooms, garage, 2 baths, $200.
24 hr. garage and elevator service, choice of decorations.
4402 McPherson FR 1-6990

THE PARK ROYAL
5 rooms, 2 baths, porch, $225.
4605 Lindell FO 7-0518
MARY R. WOLFF, Management
5457 Delmar FO 7-0692

BEAUTIFUL
AUDUBON PARK
from $75.75
A GRAND PLACE TO LIVE
Wooded Parklike Setting
Tennis Courts — Playgrounds
Bus Through Developments
Tile Bath — Closets Galore
1, 2 and 3 Bedrooms
FURNISHED OR UNFURNISHED
Presidential Management Corp.
Monday through Saturday
8:30 to 5; Sunday 1 to 5
Wednesday till 8 p.m.
Eager rd. and Thrush pl.
Brentwood, WO 2-4661

The Frontenac
Kingshighway & West Pine
Two 1-bedroom apartments available, $190. Air-conditioning and utilities included. Individual decorating to your color selection. One apartment can be furnished if desired.
MRS. JEAN FLETCHER Mgr. FO 7-8225

THE MONTCLAIR
FACING FOREST PARK
Beautiful 2-bedroom, 2-bath apartment facing park.
SIMPLE, GRACIOUS LIVING AT ITS VERY BEST
A Campagna Building
18 S. Kingshighway FO 1-6100

THE RANDOLPH
5510 Waterman FO 7-5342
5 large rooms, garage, $165.
7 rooms, 2 retiled baths, garage, $235; newly decorated; remodeled kitchen; 6-story elevator building.
Mary R. Wolff Management

FURNISHED & UNFURNISHED
5340 DELMAR
AMBASSADOR APTS.
Efficiency & Bedroom
ALL UTILITIES
MANAGER FO 1-1969

NEW EFFICIENCY
RANCHETTE
5447 CABANNE, APT. 4
LARGE LIVING ROOM, BEDROOM, BATH, PULLMANETTE KITCHEN; $75. PA 5-6814, PA 1-1578.

GEORGIAN COURT
Pleasant and convenient location, shopping, transportation, churches, parking. 5660 KINGSBURY; efficiency available; inspect to appreciate; $69. Open 10:00-4:00.

DOLAN CO.
MI 5-2610 Rltrs. 6401 Manchester
See Dolan's Photo Rentals

Winston Churchill Apts.
5475 Cabanne; apartment containing living room, bedroom, dining room, kitchen and bath; also efficiency apartment containing living room, in-a-door bed, kitchen and bath; in elevator building, tearoom in building, convenient for meals. FO 7-9333.

LUXURY APARTMENT
4905 Lindell, 2nd floor; 4 bedrooms, 3 baths. FO 7-4728.

THE HAWTHORNE
2-bedroom apartment; 5 spacious closets, new stove and refrigerator, elevator, $147.50, garage and maid service available. 4475 West Pine. For appointment call JE 1-4400.

AIR-CONDITIONED
2835 Adie rd. (2800 North Lindbergh); brand new; living room, bedroom, kitchen, full bath, range, refrigerator; all on first floor; enjoy modern living in the wide open spaces for only $75 per month.

RANELAGH WILMAR
Attractive 3-room efficiency; newly decorated; elevator, desk service, house phone. Maid service if desired. 5707 McPherson, VO 3-1550.

NEWLY decorated 5 rooms; parquet floors, bath and shower, stove, refrigerator, $100; 4-room, $95; 4-room efficiency, $80. Ready for occupancy. Heat, hot water and gas for cooking included. Delmar car and bus. Adults. PA 1-3764.

"THE MISSOURI"
1-bedroom, modern building; manager; 6 closets; laundry; locker.
5522 DELMAR FO 7-9094

Overlooks Forest Park
Wilshire Apts., 725 S. Skinker
Cool, comfortable and convenient; 6 rooms, 2 baths. PA 1-4540.

TRAMORE CASTLE
4525 Lindell; 6 rooms, 2 baths, utilities. FO 7-2144.

PIERRE CHOUTEAU
APARTMENTS, 4440 LINDELL
5 ROOMS, 1 BATH, $190
Modern; new garage available
Resident manager. FR 1-2646.

DUPLEX RANCH
Air-conditioned 5-room efficiency; stove, refrigerator, Bendix; $110; 7631 Flora bl., Maplewood; open. WY 3-1024.

APARTMENT RENTALS
Furnished or Unfurnished
MARY R. WOLFF Management
5457 Delmar Blvd. FO 7-0692

CATHEDRAL area; 3-5 rooms 1st floor, with utilities $80-100; efficiency $75; decorated, FO 7-6688.

AMHERST, 1239; 3rd N.; 6 rooms, bath; $75. MA 1-2851.

BARTMER 5585; 3 rooms, all utilities, decorated. FO 7-9144.

BARTMER, 6051; 5 rooms, heat, hot water, $72.50. PA 1-6432.

BELT, 765; 5 rooms, heat, hot water, janitor, $75.
LONDOFF RLTRS. EV 2-1011

BOYLE, 322 (AT LINDELL) 3-5 ROOMS, GAS, ELECTRIC, HEAT, 1ST FLOOR $75-$100. FO 7-6688

BUCKINGHAM CT., 4945; 4 choice decorated rooms, $75-$95; adults; FO 7-8682.

ULTRA MODERN RANCHETTE, 5860 Cabanne, Apt. B; 3 rooms, tile bath, range, refrigerator, heat, hot water furnished, $91.50. Open. EV 5-3230, CH 1-2177.

CABANNE, 5315-21; 3 or 4 or 5 full modern rooms; stove, refrigerator, garage, heat; (open; nicest apartment in city; 1 month free rent to desirable tenant. WO ...; OL 2-2086.

**APARTMENTS—Unfurnished 111**

**NORTH**

GRANDVIEW GARDENS
IN FLORISSANT
NEW MODERN 1-BEDROOM APARTMENTS
Shopping Center to Be Built within 2 Blocks
Tile Kitchen & Bath • Full Basement with Storage Space & Washer & Dryer • Cooking Stove Furnished • Air-Condition Optional
$80.00
SEE THESE BEFORE YOU RENT
OPEN
WEEKDAYS 8-5
SUNDAY 2-4
TUES. & THURS.
EVES. 6:30-8
TE 7-3800

**APARTMENTS—Unfurnished 111**

**WEST**

CABANNE, 5703; lovely 4-room apartment, heat and hot water furnished, $75; newly decorated; open.
LARNER DIENER CE 1-2965

CABANNE, 5461; 4 rooms; also 3-room efficiency; heat and hot water furnished. FO 7-9721. Apartment Mgnt. CO. OL 2-2070.

CABANNE, 5585; beautiful modern 3-room apartment; utilities, stove, refrigerator $70. WY1-2646

CABANNE, 5824; 1st floor; 4 rooms, newly decorated; open.
RALPH D'OENCH CO., JE 3-3780

CABANNE, 5803; 3 or 4 rooms, $65 and $70; tile bath, bus; lovely building, adults. PA 5-1471.

CABANNE, 5666; 3 rooms, bath, all utilities; $65.

BEAUTIFUL APARTMENT
5 rooms, sunroom, 2 baths; bus; adults; $135. FO 7-1027.

BELT, 720; 6 rooms and 2 sun rooms; utilities; manager 1st. fl.

CATES, 5807, 2nd floor, 6 lovely rooms, heat and hot water furnished, $75. Open.
LARNER DIENER CE 1-2965

CATES, 5579; 5 and 2 sunrooms; wall mirrors; wired for air-conditioner; open; $95. FO 1-8278.

CATES, 5736; 3 rooms; 917 Belt, 5 rooms; PR 3-5488.

615 CLARA
Lovely 4-room apartment; all utilities paid; $80; open.
LARNER DIENER CE 1-2965

CLEMENS, 5635; efficiency; stove, refrigerator, heat, hot water furnished; nice building. Open.
HAUSCHULTE CH 1-6516

CLEMENS, 5800; luxury apartment, 6 or 7 rooms; heat, janitor, ideal for large family; all rooms off hall. Jost. CH 1-8085.

CLEMENS, 5558; 4 rooms, tile bath; heat; decorated; gas; $70. JE 1-5300, CO 1-6610.

CLEMENS, 5900A; 5 rooms, decorated; all utilities; children.

DELMAR, 5864; Apt. D; extra large efficiency with dressing room and foyer, $70. Open.

DELMAR, 5340 (Ambassador Apartments); bedroom and efficiencies. Manager. FO 1-1969.

DELMAR, 5414; bedroom apartment; ideal location; all utilities furnished; elevator.

DELMAR, 5564; lovely 3 rooms; bath; plenty closets; adults.

DELMAR, 5335; front 3 large, bath, porch; decorated; adults.

DELMAR, 7211A; 3 large rooms, bath; $90; adults; bus; weekdays.

DELCREST DR., 8335; 2 bedrooms, refrigerator, stove, double garage; open; $130. WY 1-0492.

ENRIGHT, 5629; Apt. 206; 3-room efficiency; $62.50 all utilities. Rabushka, R.E. MA 1-6898.

ENRIGHT, 5616; lovely bedroom or efficiency, tile bath, range, box and elevator. PA 7-8267.

ENRIGHT, 5622, Apartment 107; 4 rooms, bath; $75. MA 1-2851.

FOREST PARK, 4548A; 2 rooms, bath, air conditioner; $50.

GIBSON, 4216; 3 rooms, bath, $50. YO 5-1194.

GOODFELLOW, 812; 6 rooms, clean; gas heat. PA 1-0085.

GOODFELLOW, 758; 5-room efficiency. FO 7-9046.

HAMILTON, 1209; 3rd north; 4 rooms, newly decorated; janitor service; $65.
BENDER GHERTNER MA 1-7516

HODIAMONT, 1175; 2nd south; 5 rooms, heat; $67.50. MA 1-2851.

INTERDRIVE, 745; third floor; 5 and sunroom. PA 6-0829.

KINGSBURY, 6024; 2 rooms; refrigerator and stove furnished; after 3 VO 3-4599.

KINGSHIGHWAY, 922 N.; 3-room apartment; heat furnished; $55.

LACLEDE, 4337; 5-room, utilities furnished; $25 week; see janitor. MA 1-7516.

LINDELL, 4343 (½ block from cathedral); 2-room efficiencies; like new remodeled building; heat, hot water, electric and gas furnished; parking in rear; OPEN; Glick R. E., MA 1-4182.

LINDELL, 4605; lease luxury 5 rooms, 2 bedrooms, 2 baths, screened balcony overlooking courtyard; elevator; garage; July 6th. FO. 7-0518.

LINDELL, 4066; Fremont Apartments; newly decorated efficiencies, stove, refrigerator; wired for air-conditioner. OL 2-2086.

LINDELL, 7355 (300-01) third floor, 5 rooms, $115. PA 7-5800.

McPHERSON, 4511 (Sherwood Courts); 3 rooms, gas heat, janitor services, $57.50 month; Cathedral parish. FO 1-6348.

McPHERSON, 4917 (at Kingshighway; efficiency, $50, private bath, furnished or unfurnished.

McPHERSON, 4401; third west; 6 rooms, bath; $104.50. MA 1-2851.

McPHERSON 4953; Apartment A; 4 rooms; open. MA 1-2851.

MAPLE, 5756; 6-room apartment. See second floor west tenant.

MAPLE, 5719; 4 rooms, heat and hot water, $65. PA 7-0997.

MARYLAND, 4357; 2nd floor; newly decorated; 3 rooms; all utilities paid; $55. Open.
LARNER DIENER CE 1-2965

OLIVE, 4471, SHERIDAN ARMS; see manager or call JE 5-2024.

PERSHING, 4465, 1st east; modern 4-room, completely redecorated; gas heat; $75 month.
BENDER GHERTNER MA 1-7516

PERSHING, 5536; 1-room efficiency, newly decorated; all utilities. VO 3-8077.

PERSHING, 5510 3rd floor north; south entrance; 4 rooms, bath; $75. MA 1-2851.

PERSHING, 5517; 5 rooms; $90. HU 1-2600.

1105 PURDUE, $105
OPPOSITE HEMAN PARK
Ranch type first floor spacious 1-bedroom unit, large kitchen with stove and refrigerator; adults; no pets; Christ the King Parish.
HARDESTY DEV., INC.
PA 1-8924 Eves. PA 1-8513

PLYMOUTH, 5885; 3-room efficiency; stove, refrigerator; all utilities, $65. VO 3-7156.

PLYMOUTH, 5874; 2-3; stove, refrigerator, utilities. PA 7-8442.

ROSEBURY, 6333 S.; 5 rooms, sunparlor, screened porch, 2nd floor; janitor; $95 CO 1-3819, FO 7-9910.

ROSEBURY, 6313; 3rd E.; 5 rooms, bath, $100. MA 1-2851.

SAVOY CT., 5322, 1st E.; 5 rooms, 1½ baths; $100. MA 1-2851.

SOUTHWOOD, 6238; 6-room apartment; 2 baths, stove, refrigerator, garage; convenient location; beautifully decorated.
RALPH D'OENCH CO. JE 3-3780

SOUTHWOOD, 6243; 5 rooms (2 bedrooms); decorated. WY 1-0931

UNION, 700 N.; 3-room efficiency; clean; utilities. JE 3-5640.

WASHINGTON, 6675, 1st floor; 4-5 rooms; heat, hot water furnished; $90-$100. CO 1-6610.
Wenzlick-Stevener & Co. JE 1-5300

WASHINGTON, 5210, 2 rooms, redecorated, clean. PA 7-9408.

WASHINGTON, 5142; 4 rooms, bath; utilities furnished; $65.

WATERMAN, 5615; lovely 4 rooms, decorated, stove, refrigerator, $90; open. WO 2-5064, FL 3-7670.

WATERMAN, 5501; modern, 2-bedroom; air-conditioner. WY 4-7041 or CH 1-2177. Open.

WATERMAN, 6000; 3rd, 5 rooms, $95. PA 1-5397, DR 3-4440.

WESTMINSTER, 4512; 3 bedrooms, decorated; stove, refrigerator. TUDOR RLTY., MI 5-5900.

WESTMINSTER, 4211; 2 rooms, $39; 3 rooms $55; heat and utilities furnished. JE 3-5798.

WEST PINE, 4245; efficiency; available now; $60. Apartment Mgmnt., OL 2-2070.

ATTRACTIVELY decorated, excellently located, reasonable; 6122 Grimshaw.

NEW 5-room efficiency; air-conditioned; built-in kitchen; wall-to-wall carpet; $150. Aug. 15. Box C 240, Post-Dispatch.

CENTRALLY located in exclusive apartment building; 2 bedrooms, 2 baths, elevator and garage; will decorate. CONCESSION. After 6 p.m. call PA 5-4054.

ATTRACTIVE modern 4 rooms; gas heat, $90; garage; PA 5-2426

3-ROOM efficiency apartment, south, $70; available June 15. Box W-206, Post-Dispatch.

**SUBURBAN**

NEW LUXURY APTS. in Clayton; beautiful Clayshire subdivision; 2 bedrooms; air-conditioned; gas heat. 8160 Whitburn.

NEW GARDEN Apt.; 2-bedroom, near Airport; $95. JA 1-0377.

**APARTMENTS FURNISHED 112**

**NORTH**

EVERYTHING FURNISHED
1114 Madison — Mrs. Krankel
MA 1-1963 PA 5-8250 UN 8-3956

BELLEFONTAINE RD.; 3 rooms, utilities; private; $90. TU 6-0223.

**APARTMENTS FURNISHED 112**

**NORTH**

DE SOTO, 1423; 3 rooms, private bath; adults only.

GRAND, 1722 N.; 2 rooms; children welcome. See Manager.

NINTH, 3708 N., efficiencies, 3 rooms, $15; 2 rooms, $11.50.

NEWHOUSE, 1114; 2-room apartment; completely furnished; automatic washer. EV 8-2220.

WRIGHT, 1226A; 2 decorated; children welcome. See Manager.

APT., near Grand; everything furnished; convenient. JE 3-9792.

3-ROOM apartment; Newstead near Lee. EV 1-8089.

**NORTHWEST**

COTE BRILLIANTE, 5735; 2 rooms; 2nd floor. PA 5-4546.

DARDANELLA, 6228; 3 rooms, bath employed couple.

GOODFELLOW, 1517; 2-room efficiency; small child OK. EV 5-8624 or GA 1-4768.

HAMILTON, 1046; 2 rooms, bath, inadoor bed, $15. PA 7-2589.

HIGHLAND, 5739; 3 large rooms, employed couple or man.

KIENLEN, 1608A; 2 large rooms; private bath, entrance; adults; no pets. EV 2-5158.

MINERVA, 5216; 2 rooms; private bath. PA 7-2589, FO 1-8993.

UNION, 2309; 2 rooms, bath, private entrance, fan. EV 5-3109.

3 ROOMS; clean; bus line; $15. 1607 N. Union.

3 ROOMS, bath, utilities; $16 week. FO 7-4634, UN 7-2186.

**SOUTH**

SAUM APARTMENT HOTEL
1919 S. Grand PR 1-2034
AAA APPROVED
Air-Conditioned Apartments
Daily, Weekly, Monthly Rates

UNDER NEW MANAGER
2701A LAFAYETTE; 1, 2, 3 room efficiencies; child welcome; convenient. Apply manager Apt. 1.

ATTENTION NEWLYWEDS
4250 Neosho; modern first-floor efficiency; $85. HU 1-6850.

ALFRED, 1901; 3 rooms, bath; decorated; facing Shaw's Garden; utilities; adults. UN 7-1196.

BOTANICAL, 3822; lovely, cool, 3 room, rathskeller, shower, fan, utilities, $20 week. PR 3-7954.

BOTANICAL, 4166; 2-room efficiency; clean; quiet; busses.

CALIFORNIA, 2635; 3 rooms, bath; private; heat; hot water; $23 week. PR 1-9924 after 5.

CHEROKEE, 2306; 2 rooms, bath. See manager, Apt. 1.

EADES, 3009; 3 nicely furnished; adults only. HA 8-5232.

FOLSOM, 3620; 2 rooms; utilities, bath; $16. WY 1-2646.

GRAND, 4420 S.; 3 rooms, newly decorated; semi-private bath; employed couple; $75. FL 3-5600.

GRAND-LAFAYETTE; 3½ large; employed; $105. TW 2-5713.

HALLIDAY, 3546; 3 rooms, private bath, neatly furnished.

HUNT, 4202—1 and 2 rooms; children welcome. See Manager

JEFFERSON, 2705A S.; 3 rooms, furnished or unfurnished; bath, heat paid. Bill Green Realty, PA 6-6363.

LAFAYETTE, 4130; 3-room, modern; children OK. Apply Apt. 5 or call PR 6-2622.

LAFAYETTE, 1903; 2 rooms, all utilities. Call PR 2-8498 to see.

LAWRENCE, 1810; 3 rooms; adults. Open 6:30 to 8:30 p.m.

McREE, 4312; 4 rooms, nicely furnished; bath; 3-4 girls.

MAGNOLIA, 3144; 4 rooms; adults only; newly decorated, $30 week. PR 1-0744.

MAGNOLIA, 3949; 4-room efficiency; modern furnishings, all utilities; $115. PR 3-6356.

NEBRASKA, 4250; 2 rooms, bath. Call VE 2-0729 after 5.

RUSSELL, 2112-14; attention nurses and office women; new modern 3-room apartments; direct bus to downtown. PL 2-9497.

RUSSELL, 3944; 1 room and kitchenette, also 2-room apartment.

RUSSELL, 4054A; 4 or 5 rooms; children welcome. MO 4-3447.

SENATE, 1930; 3 rooms, bath; $25 week; children. PR 2-4285.

SENATE, 1930; 4 rooms, tile bath; $30 week. PR 2-4285.

SHAW, 3803; 6-room apartment; nicely furnished; excellent for 4 or 5 girls; reduced rate. Open Saturday and Sunday. VE 2-6578.

SHAW, 3803; 6 rooms; modern; nicely furnished; adults. VE 2-6578

SHENANDOAH, 3525; 2-room; elderly lady or couple.

SHENANDOAH, 3522; room-kitchenette, utilities, employed.

SHENANDOAH, 3614A; 3 rooms, utilitilies, adults only. PR 3-4585.

SWAN, 4529—2-room apartment; $15; utilities. WY 1-2646.

TEXAS, 1646; 2-room apartment; utilities; $14. WY 1-2646.

TOWER GROVE 2010; 2 large attractive rooms, schools, busses nearby See Mrs. Hobbs.

WINNEBAGO, 3437; 2 nice clean rooms. PR 6-7372.

ADULTS; 6 modern, 4 twin beds; laundry, utilities; Grand car convenient. PR 6-1652.

TWO rooms, private bath 1st floor; new furniture; girls. PR 6-5011.

AIR-COOLED, quality comfort; foam Dyan-Chase lounge-bed, utilities, $85. HU 1-8612.

3 ROOMS; private entrance; window fan; employed couple. PR 1-5376.

2 NICE front rooms, near busses employed couple FP 1-6763.

3 ROOMS, private bath, utilities furnished. MO 4-8567.

**SOUTHWEST**

ARCO, 4568; 3 rooms, bath, utilities furnished. JE 5-1017.

CHOUTEAU 4524; 1st floor, 2-room apartment; nicely furnished.

GARNER, 6640; 2 rooms, all utilities, $18. See 4 to 9.

TAMM, 1533; 3 large rooms; utilities; private bath; ST 1-4585.

LOVELY 3 rooms; private bath, entrance, utilities, gas heat, bus, laundry, 2-3 adults. MI 5-8703.

**WEST**

THE
Congress Hotel
In the Fashionable
Forest Park District
Home of the Famous
Town and Country Room
YOU TOO can afford to live at the Congress; several efficiency apartments for immediate occupancy; also large, comfortable 2-bedroom apartments; living room, kitchen and dining room; all utilities included; unfurnished or furnished; complete hotel service; air-conditioned; garage facilities.
275 North Union FO-7-7900

THE MONTICELLO
St. Louis's most fashionable address; beautifully appointed efficiencies; also bachelor unit.
Newly Furnished
Utilities, Maid, Linen Service
Air-Conditioning, Sundeck
Starting $90 to $185
4535 LINDELL FO 7-6622
Call Mrs. Wilhelmi, Manager

EXECUTIVE SUITES
Luxury furnished; 1 to 6 rooms; starting $115 per month.

WEEKLY, MONTHLY
OR LEASE
FOREST PARK HOTEL
4910 WEST PINE
SWIMMING POOL OPEN MAY 1

THE EMBASSY
AN ADDRESS OF DISTINCTION
530 N. Union FO 7-7135
Furnished and Unfurnished
1 and 2 Bedroom Apartments
Weekly or Monthly Rates
Mary R. Wolff Management

THE GOTHAM
5904 Enright, PA 1-4447
3-room efficiency; all utilities; nicely furnished; decorated; $100; unfurnished $85; garage extra; 6-story elevator building.
MARY R. WOLFF Management

BEAUTIFUL LUXURY
3, 4, 5 ROOMS—TILE BATHS
FURNISHED OR UNFURNISHED
A1 TRANSPORTATION—STORES
727 Union, Apply Apt. 1 or 14.

3 ROOMS AND BATH
AUDUBON PARK
Express bus through development. 1401 Thrush, Brentwood. WO 2-4661.

$11 AND UP
4300 Maryland; nicely furnished efficiency apartment; all utilities, laundry facilities. JE 3-5638.

**APARTMENTS—Unfurnished 111**

**WEST**

J and 2
BEDROOM
APARTMENTS
FROM $90.00

Canterbury Gardens

FURNISHED and UNFURNISHED

• Excellent bus service.
• Shopping center adjoining.
• Convenient to grade and high schools.
• Nursery and baby sitting service.

Courtesy
Moving Allowance

MODEL
apartment and office open weekdays from 8:30 to 8, Sat. and Sunday 10 to 5

Canterbury Gardens
DELMAR AT McKNIGHT WY. 1-3150
IN EXCLUSIVE UNIVERSITY CITY

**APARTMENTS FURNISHED 112**

**WEST**

2-3 ROOMS—TILE BATH
$16 WEEKLY AND UP
4118 McPHERSON
Nicely furnished, decorated, parking; laundry; adults.

RANELAGH WILMAR
Attractive 3-room efficiency, newly decorated, elevator, desk service, house phone, Maid service if desired. 5707 McPherson. VO 3-1550.

SIR WALTER RALEIGH
3664 Washington; furnished or unfurnished efficiencies; excellent building, good location. JE 3-5640

Convent Garden Apts.
Newly decorated 3-room efficiency; furnished or unfurnished; all utilities included. 4497 Pershing. FR 1-5511.

MARSHALL APARTMENTS
4-room efficiency, $17.50 week; nicely furnished, elevator.
4011 DELMAR JE 3-1175

4 ADULTS
CO 1-6350 PA 5-6024

AMHERST, 1246; large comfortable 4-bedroom with double living room; 4 bus lines within 1-block radius; $150 include sutilities. PA 6-3055.

BARTMER, 5803; 3 rooms; good transportation; reasonable.

BELT, 319 (Randolph Apartments); 1-room efficiency; private bath $60. FO 1-5167, FO 7-5342.

CABANNE, 5537; nice 2 rooms, private bath, all utilities, $18; 1 child.
FO 7-7670 LIPTON PA 7-6607

CABANNE, 5831; lovely corner, 3-room efficiency, new furniture, real fireplace; $20, PA 5-1644.

CABANNE, 5600; 2 nice large clean front rooms; $18 week.

CABANNE, 57xx; 3 large rooms, bath; garage; yard. FO 7-1832.

CLARA, 775, and 6133 Pershing; 3 rooms, bath; washer, dryer.

CLAYTON RD., 63xx; 3 rooms, newly furnished and decorated, $100; utilities. PA 1-5792.

CATES, 5557; efficiency; lady. VO 3-1111, VO 3-8125.

CATES, 5837; 2-room efficiency; nice, private bath; utilities; bus.

CLEMENS, 5609; lovely clean 2 rooms, bath; adults. PR 3-8114.

CLEMENS, 6028; 2 rooms, remodeled, new private bathroom.

CLEMENS, 5888; 2-room efficiency, bath; Apt. B; utilities.

DELMAR, 5052; 1 lovely room, private bath, air cooled; adults.

DELMAR, 4804; 2 rooms, $15; 3-$16; private bath. FO 1-4899.

EASTGATE, 7xx; 7 rooms; 4 adults. PA 5-6024, CO 1-6350.

ENRIGHT, 5717; 2 nice rooms; air conditioned; quiet couple.

ENRIGHT, 5830; 2 rooms, third floor, $12 week. VO 3-9624.

ETZEL, 5585; 2 rooms, furnished, couple.

FOREST PARK, 4388; 1-room efficiency.

FOREST PARK, 4465; 3 rooms, private bath; 3-4 girls.

HAMILTON, 1019; basement apartment; 3 rooms, bath, decorated; all utilities, $60. PA 7-4035

HAMILTON, 930; 2 or 3-room furnished apartment, newly decorated; bus lines.

HAMILTON; 3 lovely rooms; bath; bus; 2 adults; quiet. PA 5-8814.

HARLAN COURT
5457 DELMAR, FO 7-3357
4-room efficiency; all utilities; nicely furnished, decorated, $100; unfurnished $85; garage extra; 4-story elevator building. Mgr.
Mary R. Wolff Management

JULIAN, 6309; 3-room cottage; newly decorated; $20. VO 3-9927.

KINGSHIGHWAY, 9xx N.; 2-room efficiency; share bath; $47.50 month; utilities; adults. FO 7-2040

LACLEDE, 4936 (hospital area); 1 efficiency; also 2 bedroom apartment; private baths.

LAKE-WATERMAN; 2-room efficiency; bath; $13. FO 1-9526.

LAUREL, 455; 2-room, decorated, has everything. PA 1-9389.

LAUREL, 950; nice 2 rooms, single $10, double $12. VO 3-2761.

4390 LINDELL AT NEWSTEAD
2-room nicely furnished efficiency; private bath, entrance.

LINDELL, 4450 rear; gentleman. JE 3-2747. Call Monday.

McPHERSON, 4115; modern 3-room efficiency; good furniture; utilities; adults; $65. HAUPT. EV 3-7067.

McPHERSON, 4917; efficiency for 1, furnished or unfurnished, $50; private bath. See manager.

McPHERSON, 4452; 5 rooms; 3 or 4 girls; free Bendix. MO 4-7761

McPHERSON, 4537; 3 rooms; private bath; clean.

McPHERSON, 3969; 3 rooms; private bath, entrance. JE 3-2128

MAPLE, 74xx (Maplewood); 2-room; utilities; 1-2 employed. ST 1-2602.

MAPLE PL., 926; 4 rooms, sun-porch, child welcome. PA 7-8970.

MAPLE, 5463; 2 nicely furnished rooms, laundry facilities.

MAPLE, 5655; 3 rooms, furnished. Apt. 2, first floor.

MAPLE, 6016; 3 clean rooms.

MARYLAND 4220; 2 rooms; clean, nicely furnished; adults.

MARYLAND, 4333; 3-room apartment for girls; fan, washer.

OAKHURST, 5963; 6 lovely rooms, completely furnished. PA 6-3055.

OLIVE, 3723; 1-2 room; decorated; gas heat. FR 1-8204.

OLIVE, 4210; clean, furnished 2-room apartment; sober adults.

OLIVE, 3940; 2 rooms; children welcome. See manager

PAGE, 5434; 3-room efficiency; bath; child. Apply Apt. 4.

PERSHING, 6116; living room; kitchen; bath; porch; laundromat; 3 busses; adults. VO 3-8093.

PERSHING, 5394; 2d E.; 4 rooms, furnished or unfurnished; reasonable; all utilities, FO 7-0834

PERSHING, 6116; 4 rooms, for 3-4 adults; 3 busses. VO 3-8093.

PERSHING, 5349; 3-room, decorated; has everything. FO 1-9833.

PERSHING, 5517; 5 rooms; newly decorated; $110. HU 1-2600.

PERSHING, 5576; lovely modern 5 rooms, reasonable; 4 adults.

PERSHING, 5391; 2 to 3 adults.

PERSHING, 6152; 3-room efficiency; bath. PA 7-0174.

SOUTHWOOD, 62xx; spacious 5 rooms, screened porch, carpeted, garage; 3 adults. YO 6-3943.

TULANE, 7005; modern 4 rooms, furnished, near bus, park. PA 5-7541. PA 5-3848.

WAGNER, 6247; 4-room apartment (2 bedrooms). EV 5-7326.

WASHINGTON, 3643; bedroom or efficiencies; utilities furnished; ideal location; elevator.

WASHINGTON, 3734; efficiency or bedroom. JE 3-5640.

WATERMAN, 5095; lovely 2-room efficiency; newly decorated, exceptionally furnished in modern decor; employed adult; parking rear; on car line; linens weekly.

WATERMAN, 5547; de luxe 4 rooms, bath new knotty pine kitchen; employed girls; appointment. PA 6-4634.

WATERMAN, 5620; 2 and 3 rooms; all utilities furnished. See Manager

WATERMAN, 5656; adults; 8 rooms, 2 baths; completely furnished; room cooler. VO 3-3444.

WATERMAN, 5656; 3 rooms, completely furnished. VO 3-3444.

WATERMAN, 57xx; 2 rooms, private bath; adults. PA 7-2814.

WATERMAN, 5521; couple or 2 men; shower; clean. VO 3-8705.

WATERMAN, 5621; two 2 rooms, 1st and 2nd floors; adults.

WATERMAN, 5641; 3 rooms, bath, clean; adults. FA 1-8879.

WATERMAN, 5567; 3 rooms, newly decorated; beautifully furnished; employed couple or girls.

WATERMAN, 5542; 2 rooms, private bath; $14-$17. EV 2-7099.

WATERMAN, 5666; nice 1-room apartment; $52.50. VO 3-5561.

WATERMAN, 5666; nice 2-room, newly decorated, $67.50 VO 3-5561

WATERMAN, 5227; 2- or 3-room; fan, washer; adults. FO 7-4948.

WATERMAN, 5238A; 2-3 rooms; private baths, utilities; child.

**APARTMENTS FURNISHED 112**

**WEST**

WESTMINSTER, 4150; efficiency rooms; large, clean, bath; 2nd floor; $10. Open. VO 3-1687.

WESTMINSTER, 5746; 4 rooms, bath, closets.

WESTMINSTER, 5783; 3 rooms, tile bath, newly decorated, adults.

WEST PINE, 4410,
1 & 2 BEDROOM APARTMENTS

WEST PINE, 4443; 3 rooms, 2nd floor; child welcome. OL 2-0645.

ATTRACTIVELY decorated, excellently located; reasonable; 6122 Grimshaw.

1, 2, 3 BEDROOMS; furnished or unfurnished; apply 4410 West Pine

2-3-ROOM apartments in apartment building; newly furnished, decorated; private bath. VO 3-2295.

2-ROOM furnished and 4-room unfurnished apartments; children welcome. FO 1-7960.

5 ROOMS; air conditioned; $165; 2 basement, $45. PA 7-9283.

**SUBURBAN**

ROSEBUD, 2116; 1 large room, complete apartment; EV 5-6671.

HAZELWOOD District; bedroom, living, kitchen, Available Sept 1. Now open. $90. TU 6-0723.

4 MODERN; private bath, gas heat; on BB Highway, north of Hillsboro; school bus; vacant July 1. Call Sunset 9-2803. Hillsboro.

SUB-LEASE; Manhassett; 3 rooms, June 15 to Sept. 1. WO 2-5213.

2-BEDROOM house trailer, $75. 2100 N. River rd., St. Charles.

**FLATS FOR RENT—UNFUR. 113**

FLATS and apartments for rent, north, south and west central. EV 2-6511.

**NORTH**

OPEN FOR INSPECTION
826 Buchanan; 3; bath — $35
1418A Monroe; 3; bath — $35
3936 N. 25th, 3; bath — $35
2005A R. N. Florissant, 4, $55
MAYORWITZ MA 1-9575

TWENTY-THIRD, 2509A N.; 4 rooms; bath; attic; $50.

5864A Roosevelt; 4 rooms; modern; $60.

BLAIR, 3111A; 3 rooms; bath; $35. CO 1-0457.

DESTREHAN, 805A; 3 rooms; $30
4127A W. Carter; 3 rooms; $30; decorated. CH 1-3667.

DESTREHAN, 1529; 3 and bath.
1811 N. 13th; 5, bath. PA 1-4215.

EIGHTEENTH, 1618 N.; 3 rooms, toilet, hot water, decorated, $27.50.
A. SCHNEIDER, MA 1-0780

FLORISSANT, 1923A N; 3 lovely rooms, toilet, hot-water; gas heat; heating rate $37. PA 1-0708.

FOURTEENTH, 1704A N.; 3 rooms, bath, $37.50. MA 1-8246.

FOURTEENTH, 2009A N.; 3-room, bath, newly decorated; adults; references; $35. UN 8-3099

GRAND, 3126A N.; 5 rooms, bath, hot water, $65. MA 1-8246.

GRAND, 2018E; 3 rooms; $30. CO 1-0457.

1220A (REAR) HEBERT
3, toilet; hot water furnished; $34.50. Whyman, GA 1-6627.

HOGAN, 1523A; 4 large; school, bus, church 1 block. EV 3-6260.

MALLINCKRODT, 1510; 3 rooms and toilet.

MONROE, 1506A; 3 rooms, bath; hot water; $40. MA 1-7516.

NEWHOUSE, 1403A; 4 rooms, bath; automatic hot water. CE 1-8442.

NINTH, 2405 N.; 3 rooms; $30. CO 1-0457.

NINETEENTH, 4328A N.; 3 rooms, bath, hot water, MA 1-7266

NINETEENTH, 2417A N.; 3 rooms, bath, $40. MA 1-7516.

NINETEENTH, 3241A N.; 3 rooms, bath, $45. MA 1-7516.

PALM, 4035; 3 large rooms, hot water heat, tile bath, very clean.
BASSKIN R.E. MA 1-1545

ST. LOUIS, 2843A; 4 rooms, bath, furnace

TWENTY-FIRST, 2916A N.; 3 rooms, bath, heat and hot water furnished. GA 1-4088 after 4.

UNIVERSITY, 2516½ W.; 2 rooms, refrigerator, stove, $21.

3 ROOMS; bath; newly decorated; adults. CH 1-3492.

3 ROOMS; newly decorated; toilet; $30. MA 1-4340.

**NORTHWEST**

LABADIE, 5734; 1st floor, 3 rooms; 5748A Labadie, 2nd floor, 4 rooms.
RALPH D'OENCH CO. JE 3-3780

RIDGE, 5944A; 5 rooms; $55 month. EV 2-1963.

ROOSEVELT, 5816A; 4 rooms, sunroom, $75.

ST. LOUIS, 5321—4 rooms, elderly couple. EV 1-2160.

SACRAMENTO 4200 W.; 3 rooms, furnace and garage. EV 8-2151.

TERRY, 5865A; 5 large, modern rooms. WY 3-4762.

THEODOSIA, 5739; lower flat; 4 rooms, bath. EV 5-2382.

4 ROOMS, tile bath, furnace. 5654A Hebert. $60. CH 1-3667.

5 ROOMS, stove, refrigerator; children welcome. EV 3-8487.

**SOUTH**

OPEN FOR INSPECTION
2430A S. Third; 3, toilet — $30
2305 S. Fourth; 3, toilet — $25
3511A S. 2nd; 3, bath — — $30
1820A S. 7th (rear); 3 bath $33
3125A S. Broadway; 3 — — $35
1715A S. Ninth; 3, toilet — $25
2714A S. 7th (rear); 3, bath $35
1425 S. 7th (rear); 4, toilet $39
2214A S. 9th; 3, bath— — $35
709 S. Broadway (rear); 3 $25
1807 S. 14th (rear); 4, bath $45
3739A California, 3, bath — $45
MAYORWITZ MA 1-9575

2703½-05 S. TENTH
2703½A, 3, bath, $35
2705A, 3, toilet, $30
2700½, 3, bath, $37.50
Hot water furnished. GA 1-6627
WHYMAN PA 5-6305 EVES.

3 LARGE ROOMS
2325A MENARD; toilet; $30 month; key in rear. PA 7-7227.

TENTH, 1509 S.; 2 rooms, $22.50.
2306 Jefferson rear; 3; $25.
3125 Henrietta; 3 rooms; $35; decorated. CH 1-3667.

ALBERTA, 3885; new duplex 4-room efficiency, gas heat, air conditioned, garage, middle aged couple, $110. PR 6-4490.

ANN, 607A; 3 rooms, good condition; $25 month.
SILVERBLATT R. CO. CE 1-8884

ARSENAL, 1908; 6 large rooms, bath decorated; garage; $70.
MICHELSON R. E. CH 1-2177

BLOW, 36xx; 3-room duplex, full basement, garage; no children or pets; newly decorated; FL 3-0811.

BOTANICAL, 4109A; six rooms, bath, furnace, automatic hot water, decorated, $75. EV 5-9118.

BOTANICAL, 4230A; 3 rooms, bath, $40. ST 1-9729.

BOTANICAL, 4111A; 3 rooms, hot water, heat, $60. TO 5-0622.

BROADWAY, 7618A S.; 3 rooms, bath, heat, gas furnished; $40. MA 1-8246.

BROADWAY, 2525A S.; 4 large rooms. 55. Chapman. MO 4-4965.

CAROLINE, 2704A; 3 rooms; utilities furnished.

CHIPPEWA, 2821A; 4 rooms, bath; hot water tank. $40; open.

CHOUTEAU, 4393, new flat, $85, 2 bedrooms; adults. OL 2-1791.

DEWEY, 4103A; 3 large rooms; gas heat; clean; June 20th; adults. $67.50. VI 3-2286.

3120 N. ELEVENTH ST.
3 rooms, toilet, hot water furnished; $35. GA 1-6627.

CLEVELAND, 4500A; 5 rooms and sunroom. Call PR 2-8338.

ELEVENTH, 2410 S.; 2 rooms, $20; near school. DRACOT, MA 1-0782.

FOURTEENTH, 1865 S.; 3 rooms, bath, fenced yard, second floor.

1016 GEYER
2, toilet, hot water furnished.
$2..50 WHYMAN GA 1-6627

GEYER, 2122 2nd E.; 3 rooms, bath; decorated; $45. MA 1-75...

GRAVOIS, 3763A; 3 large, bath, gas heat, $65. PR 6-7788.

3127A HENRIETTA
3 Rooms, Toilet; $40 Month.
LARNER DIENER CE 1-2965

INDIANA, 3329A; 4 large; bath; hot water; gas heat; $42.50; adults.

JEFFERSON, 1660A ... 3½ rooms. Cherokee and Je... lines. PA 6-2496 or P...

JUNIATA, 4222A; upper ... gas heat; storm sash.

LOUGHBOROUGH, 5483; ... gas heat; $80; adults.

**FLATS FOR RENT—UNFUR. 113**

**SOUTH**

LYON, 2834A—3, bath, hot water, yard. Adults. $35. FL 1-2565.
2005 MENARD, 2ND REAR
3 rooms, toilet; $27.50.
WHYMAN GA 1-6627

MENARD, 2420A; 3 rooms; $27.50. CC 1-0457.

MICHIGAN, 7904A; 3 rooms, bath; $27.50; adults. FL 3-2833.

MICHIGAN 6128A; 4 rooms, bath, decorated, $70. FL 3-5464.

NEWPORT, 4540A; 3 rooms, sunroom; heat; no basement; $75. Sun. 2-6, weekdays 7 to 9 p.m.

1316A S. 9TH, $40
Clean 4 rooms, bath. CE 1-1334.

NINTH, 1927 S.; 2½ rooms, toilet; $25. FL 3-2833.

OHIO, 2025A; 3 rooms, bath, furnace; clean. PL 2-2256.

OSCEOLA, 3554; 3 modern, gas heat; $60; adults. FL 3-2833.

1701A PARK
3, share bath; hot water furnished; $35. WHYMAN, GA 1-6627.

PARK, 1713; 4 and bath, water heater, redecorated, $50. Key downstairs.

PORTIS PL., 2212A; 2nd floor; steam heat and garage; $65.
GLICK R. E. CO. MA 1-4182

POTOMAC, 4835; 4-room efficiency, newly decorated. PR 6-5659.

RAY, 4725A; 4 rooms, gas heat, middle-aged couple.

RUSSELL, 1222; 3 rooms, toilet; $35. MA 1-7516.

RUTGER, 3524; 3 rooms, $45, clean. PA 5-4700, VO 3-2834.

SECOND, 3404 S.; 4 rooms, nice condition, low rent. Apply 3404A.

SEVENTH, 3317 S. (2nd north); 6 rooms, good condition, $45. MA 1-7516.

7TH, 2720 S., rear; 3 rooms, bath, hot water. PR 6-3526.

SHENANDOAH, 41xx; 5 rooms; middle-aged couple. PR 6-1048.

SOULARD, 1107A; 3 rooms, decorated, full bath; $40. CH 1-9151

SPRING, 1552 S.; 2 room; 1st floor; hot water; bath; private. Open Sun. 2-4; $45 month. FL 3-1808.

TENTH, 2702A S.; 3 rooms, bath, hot water; $40. MA 1-7516.

1854A S. THIRTEENTH
3, toilet; hot water furnished. $35. WHYMAN GA 1-6627

THIRTEENTH, 2308 S.; 3 rooms, all utilities furnished. MA 1-9575.

THIRTY-EIGHTH, 4218A S.; 4 rooms; gas furnace. FL 3-8797.

TWELFTH, 1500 S.; 2 rooms, bath, $22.50, clean. CH 1-3667.

VANDEVENTER, 1471 S.; 3 rooms, toilet. Call MA 1-8246.

VERMONT, 7809; 3 rooms and bath, hot water; first floor; $50.

VISTA, 3223A; very nice; 2 rooms, $20. Dracot. MA 1-0782.

WICHITA, 4525, 2nd fl.; 3 large rooms, 1 small. JE 1-3182.

WYOMING, 722 (at Ninth st.); 3-4 rooms, newly decorated; $35. ALTER, MA 1-6020.

3 ROOMS; toilet, hot water, laundry; $25. PL 2-8555.

7-ROOM MODERN; adult family. Box L-356, Post-Dispatch.

$30 — 1815 S. ELEVENTH; 3 rooms, toilet. CH 1-7372.

FREE RENT; 3 rooms; pensioner, handy with tools. FO 7-8682.

5 ROOMS and bath; couple without children. Apply 2736 Sidney.

TWO LARGE ROOMS; $30; 229 E. Courtois; VE 2-1163.

3 FINE rooms, upstairs, PR 2-8945.

**SOUTHWEST**

BANCROFT, 6324A; 4-room efficiency; modern; Hampton Village middle-aged couple. VI 3-2861.

BANCROFT, 5301; 5-room efficiency, $100.
MOELLENHOFF FL 2-4300

JAMIESON, 3947; modern 4 rooms, 2 bedrooms, adults.

KINGSHIGHWAY, vicinity Gravois; 3 rooms, heat, all utilities furnished, $75. Taylor 1-5132.

MANCHESTER, 7147A; 4 rooms, heat furnished. WO 2-1789.

MIAMI, 5304A; 5-room efficiency (2 bedrooms), gas heat; adults; garage; $87.50. MI 7-2328.

MURDOCH, 5032A; 5 rooms; adults; decorated; $85. PL 2-5963

PERNOD, 4915; 4-room efficiency, gas heat.

SUNSHINE DR., 5816; 4 rooms, adults; $87.50. EV 1-2727.

SUTHERLAND, 6323A; 4-room efficiency, gas heat, $85. WY 1-1489

WEST PARK 6521A; 3 rooms, bath, gas furnace, hot water. MA 1-1858.
POLLACK UN 8-3956

**WEST**

ARLINGTON, 1613; 3 and bath, completely redecorated, $45. Open.

BARTMER, 6045A; 3 rooms, hot-air furnace; $55; open.
LARNER DIENER, CE 1-2965

DONOVAN, 4137A; 3 rooms, bath, $40, decorated, hot water.
A. SCHNEIDER MA 1-0780

ETZEL, 5908; 7 rooms, 1½ baths, all floors tiled, newly decorated, gas-hot water heat, 2 bus lines. Open 10-7 p.m.

FOREST PARK, 4441; 6 rooms; gas heat; redecorated; near schools.

HAMILTON, 1006A; 5 rooms, bath, steam heat, $50. CH 1-2444

HAMILTON, 1111A; 5 rooms; nice family. PA 1-7483.

HODIAMONT, 1074A; 5 rooms; with heat. PA 7-7390, PA 7-3535.

HORTON, 5939; 4 rooms; heat furnished; $55; open. TA 1-8936.

HORTON, 6007A; 3 rooms, decorated; fenced; gas. VO 3-8759.

MINERVA, 5515; 5 rooms; hot-water furnace; good order; open $60. CH 1-6279.

SIX large rooms and bath, near transportation FR 1-7730.

**SUBURBAN**

OLIVE ST. RD., 9142; 4 rooms, private bath; children welcome.

**FLATS FOR RENT—FURN. 114**

FOLSOM, 3679A; 5 rooms, bath, gas heat; $95.

HOWARD, 2238A; 3 rooms, bath, Gas heat. Clean. Private. $12 week. PR 1-9924 after 5 p.m.

MINNESOTA, 4622A; 5 rooms; automatic gas heat, hot water, washer. Call HU 1-1153 after 6:30

PALM, 3608; 1st floor; 3 rooms, bath, $55. CH 1-2992.

TWELFTH, 22xx S.; 3 large rooms, private bath. MI 5-7166.

3 ROOMS, bath, hot water; couple; child. Private. CE 1-6132.

**HOUSES FOR RENT—UNFUR. 115**

**CENTRAL**

RUTGER, 940; 7-room house, $70. VO 3-1111

**NORTHWEST**

CARSON RD., 802; 6 rooms, den; near heart of Ferguson, $115.
LONDOFF RLTRS. EV 2-1011

**SOUTH**

MODERN 2-bedroom unfurnished duplex near school, 100. PR 6-1610

**WEST**

OLIVE, 4287; 8-room, oil furnace, decorated. WY 4-7041; CE 1-0018.

WESTMINSTER, 44xx; 17-room town house; rent or lease; FO 7-5411 days or PL 2-9945 evenings.

**HOUSES FOR RENT—FURN. 116**

HOUSE; 4-room; yard; garage; completely furnished; washer, dryer; full basement; automatic heat. MI 7-1615.

**SUBURBAN PROP.—UNFUR. 117**

BARNHART, MO.; new 4 rooms, bath, furnace, $65. HA 8-1824.

FRANKE, 120; 5-room house, bath, furnace, $75. HA 8-1824.

HANLEY, 522 S.; (CLAYTON); 5-room apartment; WEEKDAYS, PA 5-8745.

DUPLEX; 4 rooms, tile bath, kitchen, basement. TH 5-2865.

RIDGE DR.; Land of Lakes, 3 bedrooms, $85. HA 8-1824.

4 ROOMS, bath, fireplace, rathskeller, screened patio, garage, $100 (stable $25). Yaeger at Telegraph, Valley 5-2195.

HOUSE; 4 rooms, modern; oil heat. Times Beach. JU 7-5461.

4-ROOM HOUSE; modern; oil heat; Times Beach. FO 1-8606.

**NORTH**

RANCHETTE APTS.
1-bedroom apartment; stove, refrigerator furnished; laundry facilities; gas heat; near schools, busses; children accepted; $85 month. UN 8-7043, UN 7-2444.

AIR-CONDITIONED; 5 rooms, basement, enclosed porch; garage; $135. UN 8-..49.

**SUBURBAN PROP.—UNFUR. 117**

**St. Charles and St. Charles County**

PASADENA GARDENS
IN SCENIC ST. CHARLES, MO.
11 ALL-BRICK DUPLEXES
2 Bedrooms, Full Basements
Air Conditioned—Gas Heat
Complete G.E. Kitchen
OPEN DAILY

TRIANGLE REALTY CO. Agents PA. 7-2009

**SUBURBAN PROP.—UNFUR. 117**

**NORTHWEST**

MODERN ranch style duplex on 1 acre ground, 5 rooms, stove, refrigerator, washer and all utilities furnished. UN 8-2413.

**SOUTH**

ARNOLD, Mo.; Modern 4 rooms, bath; garden spot; AT 7-3255.

**WEST**

HIGHWAY 40-E. of 141; house, 61 acres, fruit trees. CH 1-6155.

**City of Bellefontaine Neighbors**

3-BEDROOM house; Bissell Hills, $130. UN 7-4428.

**BELRIDGE**

8828 NATURAL BRIDGE
New, air-conditioned; 2-bedroom ranchette apartment; A1 location; open for inspection.
PA 5-4700 VO 3-2834 WY 5-0450

SPRINGDALE, 4136A; 3-room apartment; heat and water furnished. HA 7-4403.

**CITY OF BERKELEY**

NEW RANCHETTE
8850 INKEL—$90
Large living room and bedroom, kitchen, dinette, basement, storage and laundry area; 1 mile north on Carson rd. from Natural Bridge rd. Open.
HARDESTY DEV., INC.
PA 1-8924 Eves. PA 1-8513

5-ROOM house; near schools; basement; gas heat; $125; ST 1-2519

**BRIDGETON**

BUNGALOWS; 4 and 5 rooms; $95 and $100; gas heat. PE 1-1732.

NATURAL BRIDGE, 11783; 4 rooms; $55. HA 7-3500.

**CAHOKIA—CENTERVILLE AREA**

3 BEDROOMS; 15 minutes to St. Louis; $95 month. BR 4-0946; UP 4-4444.

**CLAYTON**

Large Moorlands Apartment
7520 Oxford dr.; luxurious 3 bedrooms, 2 baths, large breakfast room, dining room and living room, garage, heat, stove, refrigerator, janitor; available July 1; 3rd floor; adults; $145. WY 3-1580.

CLAYTON'S FINEST
2 bedrooms, beautiful kitchen, disposal, dishwasher, heated basement, garage; open. 7508 Buckingham, VE 2-7757.

LUXURY APARTMENT
Duplex; 4 bedrooms, den, 3 full baths; near schools; 7500 Buckingham dr. PA 5-6539.

AVAILABLE
For immediate possession; luxury efficiency, 765 Westwood dr. PA 5-6822, PA 1-0292, PA 5-2866.

BRIGHTON WAY, No. 14; 5 large rooms, reception hall, fireplace, newly decorated. PA 5-4560 or HE 2-4080.

BRIGHTON WAY, 10; 5 large rooms, full dining room; adults; $150; open 2-4, VO 3-2333.

BRIGHTON WAY, 15; 4-room apartment, garage, $95. WY 3-1427.

BYRON, 7546; 5 rooms, garage, heat, stove, refrigerator, janitor; the cleanest apartment in Clayton; 1 month free rent to desirable tenant. PA 5-2214.

BYRON, 7551-55; vacant 5 or 6 rooms, decorated throughout, children considered.
Roberts Rlty Co. PA 5-6868

FOREST CT., 615; 3rd floor; fully air-conditioned; 4 rooms; new electric range, refrigerator, newly decorated; adults; $120; garage available. VO 3-5559.

HANLEY, 4xx; 3rd fl., 4 rooms, stove, refrigerator, $100 VO 3-7366

KINGSBURY, 7743; bedroom apartment; newly decorated; range, refrigerator, garage. TE 7-1381.

MOORLANDS; 3 bedrooms, 2 baths, air-conditioned; available June 23; 1-year lease. VI 3-4531

PARKDALE, 7548; 2-bedroom modern apartment, kitchen furnished, elevator, garage, laundry, $150. PA 6-0876.

PERSHING, 7403; 2 blocks from Famous-Barr; 3½ rooms, wall-to-wall carpets; built in kitchen; $105. FR 1-7612, PA 1-1591.

POLO, 433 (1st south); 5 rooms, heat, janitor, garage.
HOWARD GODWIN VO 3-3211

ROSEBURY, 6329 N.; new 1-bedroom units; individual gas heat, ultramodern, $95. PL 2-4410.

WESTWOOD, 625; 4 large rooms; heat; $99.50. CH 1-6386.

WINZENBURG, 8417A; new 5 rooms; built-in kitchen, air-conditioned; carport; $165. VI 3-3622.

YORK, 7536; luxurious 2d floor; 4 rooms, newly decorated; new formica top sink, $125; adults; open. Roberts. PA 5-6868.

**ELLISVILLE**

7-ROOM house, $125 month.
HUFFMAN REALTY CH 7-5662

**FERGUSON**

BUNGALOW, 3-room modern; newly decorated; working or elderly couple; no children. JA 2-8834.

SIX-room contemporary, basement, carport, like new, $135.
SCHMIDT JA 1-1660

2- AND 3-BEDROOM HOMES
JA 1-7226 BRINK JA 1-7590

**FLORISSANT**

BROWN ST., 510; new duplex; gas, 2 bedrooms. UN 4-8127.

3 ROOMS and bath; new, modern. 1425 WATERFORD DRIVE. WA 1-2809.

LEASE new 3-bedroom, 2 baths, built-in kitchen; air conditioned; fenced-in yard. WAlnut 1-0376.

MODERN 3-bedroom, 1½ baths, patio, and extras, $145. 625 St. Edith. UN 4-6121.

**GLENDALE**

LEASE, with option to buy; $225 month; 25-year loan; 3 bedrooms, 2 baths; ranch. Wm. M. Thompson. HE 2-2884.

NANCY JO PL., 1226; 2-bedroom ranch home, automatic heat, wired for 220, air conditioning, fireplace, all newly decorated, $130. Phone WO 1-1134.

**JENNINGS**

3-ROOM FLAT, HEAT, $40
DIAL REALTORS EV 5-0850

WILBORN, 5654; 3-room duplex, gas heat, modern, $92.50 mo.

FIVE-ROOM; 2 - bedroom brick bungalow; $115 month. 3-bedroom brick, Bissell Hills; $135 month.
EASTER EV 3-6355

**KIRKWOOD**

487 S. HOLMES
2 bedrooms, stove, refrigerator furnished, air conditioned, $110 month.
HORN REALTORS PL 2-0948

ROSEWOOD LANE, 606; 3-bedroom; large fenced yard; private street; $150; children; available July 1. PL 2-1753, TA 1-9157.

2-BEDROOM brick ranch; near bus; nice yard; $135. TA 1-4505.

**LADUE**

2-BEDROOM HOUSE; nice yard, trees, close to Ladue schools; $150. WY 1-2198.

**LEMAY—MEHLVILLE**

5 ROOMS, 2nd floor; heat and gas furnished. PL 2-5514.

**MANCHESTER**

RENT or lease; 5-room modern home. LA 7-6901.

**MAPLEWOOD**

ANNA, 7229; 3 rooms, bath, garage, utilities furnished, $70.

LYNDOVER, 7286-90; 1-bedroom units available June 1; convenient to transportation, shopping; complete kitchen and air-conditioning; first floor units. For information call MI 5-2633.

WOODLAND, 7544; 4 rooms, bath 2nd floor, $75; heat and utilities included; adults, MI 5-0146.

5 ROOM house; sell or rent; $115. MI 7-1679 before 1 p.m.

**NORMANDY**

GREENDALE, 86; brick; 2 bedrooms, gas heat; $175.
PA 5-8092 KIEFFER VO 3-8451

LUCAS-HUNT and Maywood; new 1-bedroom; air-conditioned; ample closets, spacious storage, laundry facilities; private parking; bus at door; open. K. & W.. EV 2-5880.

**NORTHWOODS**

WILLOW WOOD, 7102; 6 spacious rooms, carpeted; ultra modern.

**O'FALLON, MO.**

O'FALLON AV.; 2 bedrooms, bath, furnace, $70. HA 8-1824.

**SUBURBAN PROP.—UNFUR. 117**

**OVERLAND**

THORPE, 10079; new brick, 6 large rooms, $150. HA 8-1824.

2-BEDROOM brick; basement; gas heat, fenced yard, near schools, shopping; $95; HA 7-5980.

2 BEDROOMS; gas heat; $80. See owner, 3217 Woodson rd.

**PAGEDALE**

APARTMENT for rent; 4 rooms, bath, unfurnished; utilities furnished. 6748 Raymond.

**PASADENA**

2-BEDROOM modern apartment; newly decorated; heat, hot water furnished; child; $125 month; will lease EV 3-6548 or EV 3-0798.

**RICHMOND HEIGHTS**

BIG BEND; 3-room apartment, with utilities, $85. VI 3-0130.

ETHEL, 7346; 6 rooms, heat, hot water, janitor, $90.
LONDOFF LTRS. EV 2-1011

HAWTHORNE, 1332, 4 rooms, nice, reasonable. MA 1-2851.

ONE BLOCK Big Bend, Clayton; 6½-room; second floor. MI 5-8695

**ROCK HILL**

BLOSSOM LANE, 813; 5-room house; gas heat, attached garage, vacant, $125, open. WO 1-8117.

**VILLAGE OF RIVERVIEW**

DUPLEX; 3 rooms; 453 Chambers Rd.; $85. CO 1-0976 after 5.

**ST. ANN**

ASHBY, 3398; 5-room brick bungalow; GE kitchen, gas heat, basement; $125; fenced. JA 4-4855.

5 ROOMS; gas heat, washer, dryer; $115; available. HA 8-6160.

NEW, 1-bedroom ranchette apartments; bus; $85. HA 7-3864.

**St. Charles and St. Charles County**

DORIS AV.; Weldon Springs, new 5 rooms, $80. HA 8-1824.

WELDON SPRING; 1-bedroom duplex, $65 month. CA 7-5662.

LARGE living space; prefer couple with girl 10; other buildings also for rent for work shop, storage; PA 7-8579, NA 3-4464.

NEW duplex, 4 rooms, bath with utilities $115, without $85; 2 blocks south Mark Twain Highway, JA 2-9091.

5 ROOMS, modern; 39 Sharon, Bellevue Terrace. RA 4-4103.

**UNIVERSITY CITY**

BLACKBERRY TERRACE
New king size deluxe 3-bedroom, 1½ bath apartments, $150 to $167 month. Air-conditioning optional; 1120 sq. ft.; large closets, large utility room; schools, transportation and shopping nearby. Some immediately available. See 7745 Wildplum Dr.
1000 North and South Rd., halfway between Olive St. Rd. and Delmar, 7700 west. Call Duke Development.
PA 1-1310
PA 1-7346 eves.

CANTON, 7152; new duplex in new neighborhood, built-in range oven, garbage disposal, automatic heat. Phone Mgr. PA 1-0621.

CATES, 6401; 6 rooms; gas heat; janitor; $90. MA 1-8246.

CREST, 6853A; 5-room flat, gas heat, storm sash. PA 1-2869.

DARTMOUTH, 7026; brand-new 2 bedroom apartment. HA 7-9088.

DELMAR, 8352; de luxe apartment, newly decorated 6 rooms, 2nd floor north; sublease $200 month; heat, garage, new refrigerator and stove.

ENRIGHT, 6300; 3rd floor, 5 rooms, 2 sunrooms, $93. FO 1-8278.

HEMAN, 760; 3d floor south; 4 rooms, bath, $80. MA 1-2851.

INTERDRIVE, 720; 3rd floor, 7 rooms, decorated; open; owner 2d floor north VO 3-2326.

MELROSE, 7536; 5-room brick home; gas heat; garage, $125. PA 1-8291.

NIXON, 1407 (at 7150 Canton); 1 block south of Page, new duplex bungalow; 2 bedrooms; built-in range; oven; garbage disposal; gas heat; basement. PA 1-3913.

TULANE, 7259; air-conditioned 6-room apartment; wall-to-wall carpeting, heat, hot water furnished; available July 1.

TULANE, 7156; 2-bedroom modern; oil heat furnished. VO 3-4626.

WESTGATE, 740; 6 rooms, 2nd floor. JE 5-8921.

WESTGATE, 761; 5 and sun, heat, 2nd floor, $85. JE 5-1691.

3 BEDROOM APARTMENT; dining room; schools, transportation; pool; $135 July 1. PA 1-3934.

**VALLEY PARK**

3 ROOMS, electric, water furnished; half bath. VA 5-4351.

**WELLSTON**

MYRTLE AV.; 4-room brick, $85 month. CApital 7-5662.

**WEBSTER GROVES**

ARBOR LANE, 217; 3 bedrooms, 1½ baths; hot air, gas heat; rent $175 per month.
901 Tavalon, Rock Hill; 4-room ranch with breezeway and garage; hot-air, gas heat; rent $90 per month.
425 Tuxedo bl.; 6-room, 2-story house; hot air, oil heat; rent $13.. per month.

Webster Groves Trust Co.
Realtors
75 W. Lockwood WO 1-240..

2-BEDROOM brick bungalow, nice yard; $115 month, YO 5-0346.

5 ROOMS, bath, sunporch; heat furnished; $100 month. MI 7-204..

**SUBURBAN—FURNISHED 118**

JENNINGS; summer only; 4 bedrooms; complete. UN 7-7005.

HOUSE trailer, buy like rent, move in for only $27.71. PE 1-4362, VO 3-5091. TH 8-7083.

HOUSE; University City, mid-June-Sept. 1; 2 bedrooms, 1½ baths, screened porch. PA 5-0986

RICHMOND HEIGHTS; 5-room flat, furnished, complete, June 25 to Sept. 8. MI 5-3866.

OVERLAND; 2-bedroom home; large fenced yard; children welcome, $115 month. HA 7-8836.

UNIVERSITY CITY; 5 rooms completely furnished; air-conditioned; $160. PA 7-9117.

3-ROOM apartment; middle-aged couple. 7216 MOLLER.

3-ROOM duplex; utilities; adults; $100; near McDonnell. HA 7-567.

**FOR RENT FOR COLORED 11..**

OFFICES AVAILABLE
FIELD BUILDING
N.E. Corner Taylor & Olive
Heat, hot water, and electric furnished; will remodel and modernize; excellent for doctors, dentists and lawyers.
SACHAR Rlty. MA 1-4147

MODERN APARTMENTS
3 rooms, bath; ideal location for better living; 3947 McPherson $68 month; 3961 McPherson, $.. month. FO 1-3932 or JE 3-25.. after 5 p.m. (•)

3-ROOM EFFICIENCY
IDEAL FOR COUPLE
5387 NORTHLAND; modern, private bath; new furniture; heat, hot water furnished; always open.
PATTIZ RLTY. PA 5-7350 (•)

5 ROOMS—DECORATED
5923A Lotus; $65, hot water, modern. MA 1-7255, EV 1-3388 (•)

AUBERT, 1201; 3 rooms; bath, heat furnished; $60. (•)

BRANTNER, 3023; 2 rooms, bath, $26. MA 1-1195, FR 1-4537. (•)

CHOUTEAU, 22xx; 3 rooms; decorated. JE 1-0316. Begley, EV 8-2276. (•)

JULIAN, 5633; 4 rooms and bath; heat and hot water furnished. (•)

COOK, 4470; 2 rooms, 3rd floor; heat, hot water, private bath.
RALPH D'OENCH CO. JE 3-3780 (•)

COOK, 3718; 1st floor, 1 room furnished, $55; heat, private bath
RALPH D'OENCH CO. JE 3-378.. (•)

COTE BRILLIANTE, 5866A; 4 rooms, $65.
4745A Northland; 6 rooms, $6..
SANDER PA 5-7450 (•)

DELMAR, 3027; 3 choice rooms, bath; adults; $25; MA 1-2757. (•)

DELMAR, 4615; 3 rooms and porch, CO 1-0457. (•)

ELEVENTH, 1007 N.; store, living quarters; low rent. CH 1-6384. (•)

ETZEL, 5606; 5 rooms, heat furnished, automatic hot water; adults preferred, $75. Mr. Heffner, FO 1-0620, PA 1-3398. (•)

FARLIN, 48xx; 5½-room modern flat; adults; $75. EV 2-5362. (•)

FINNEY, 3845; large store converted into living quarters with bath and toilet.
Cornet & Zeibig, Inc. PA 1-4560 (•)

HAMILTON, 1231; 3 rooms; heat, hot water, full bath; $40.
Preston Bank Rlty. PA 1-1706 (•)

KENSINGTON, 5198; modern efficiency, 1 bedroom, tile bath, kitchen, all utilities, $50 month. Call FO 1-3932 or JE 3-2545 after 5 p.m. (•)

LABADIE, 5351A; 3 rooms, bath, modern, adults, $60. VO 3-4729. (•)

LAWTON, 2729; several apartments available at low rent. Keys on premises. (•)

LOTUS, 4957; 5 rooms; unfurnished; all utilities furnished; $80. (•)

MAPLE, 59xx; 4- and 5-room flats, heat included; $55-$60. Box C-92, Post-Dispatch. (•)

MAPLE, 5638; 5 rooms 2nd floor; 4 rooms 3d, adults. OL 2-2647. (•)

MAPLE, 5863, Apt. 21; 4 rooms; $70. JE 5-1691. (•)

MINERVA, 5098A; 3 rooms, bath, heat, hot water, $65. POLLACK, MA 1-1858. UN 8-3956. (•)

NORTHLAND, 5383; lovely 2-room efficiency; heat, hot water furnished; $57.50; open.
LARNER-DIENER CE 1-2965 (•)

PAGE, 5030A; 4 rooms; modern; gas heat; adults. FO 1-6756. (•)

RIDGE, 5750A; 3 rooms and bath, hot water, $52.50. CO 1-0457. (•)

SPRUCE, 2324.
Store and rooms, $20. (•)

VERNON, 5539; 2nd floor, 4-room unfurnished apartment. (•)

WABADA, 5415; 3 rooms, tile bath, heat, hot water. Available. $65. JE 1-5300. (•)

MONEY AVAILABLE FOR Home Loans

SAVE $500 4% Current Dividend
Savings Insured to $10,000 MAKE THIS YOUR GOAL

NORTHWESTERN SAVINGS & LOAN ASSOCIATION
5508 Natural Bridge ST. LOUIS 20 EV 2-5336

### FOR RENT FOR COLORED 119

WASHINGTON, 4271; 3-room efficiency; $55 month; open. LARNER-DIENER CE 1-2965 (*)

RENT WITH OPTION TO BUY 4748 Northland; 9 rooms, 2 baths, oil heat, $125; JE 5-1691. (*)

5 ROOMS, unfurnished; private entrance; adults only. FO 7-0455. (*)

4 ROOMS, $60. Mr. Gerald, PA 6-2429. (*)

2-ROOM furnished apartment; children welcome. EV 3-7053. (*)

### BUSINESS AND INDUSTRIAL PROPERTY FOR RENT 120

STORES

2305 Benton, with 2 rooms. 2840 Easton, heavy traffic. 1819 N. Grand, clean, decorated. 2217 Olive, truck doors rear. 2324 Spruce, rooms, low rent.
DUERBECK Rltrs. JE 3-2838

WORK ROOM or Warehouse: 200x100 ft.; Chouteau and Mississippi. Rent $300. Call CE 1-7310.

COMMERCIAL STORE, 30'x21'; heat furnished, $75. 5233 Delmar.

CENTRAL

ONE-STORY BRICK 1416-18 DELMAR
50x150; no posts; concrete floor; skylights; 15 ft. drive-in-doors; office; automatic heat. GA 1-8607.

PARKING SPACE
20,000 SQ. FT. heavy duty building, located near main post office, excellent labor area. Wired 110 and 220, ready for occupancy. Call owner or your agent, CE 1-8910.

DELMAR at Ninth; stores; water, heat furnished. CH 1-6384.

EASTON, 2835; large store room; busy spot; $50. JE 5-1691.

SIXTH, 15 N.; 20,000 sq. ft. elevator sprinkler; 24c sq. ft. CH 1-6616.

1233 WASHINGTON
28,000 sq. ft.; choice loft space; will divide; excellent loading and elevator facilities. CH 1-2322.

1-STORY BRICK, 50x100; concrete floor, loading docks, rail spur, CH. 1-1173.

NORTH

100% LOCATION
3521 N. Grand; in shopping center; heat furnished; moderate rent.
LARNER DIENER CE 1-2965

BENTON, 2301; fine corner; new school; bus.

ROSALIE, 4406, (at Pope); shoe shop, barber, etc.; reasonable rent; last tenant over 20 years. Hauschulte, CH 1-6516.

IDEAL OFFICE BUILDING; modern 2 floors, 30x20; for rent or lease of desirable trucking company and ample parking facilities. 3000 N. Broadway, CH 1-3275 or UN 8-2618. Gil Bottorff.

NORTHWEST

NATURAL BRIDGE, 6265 (Pine Lawn); store, living quarters, basement. Londoff, EV 2-1011.

2 STORES: 1800 sq. ft. $50 each (white) 5400 Geraldine.

SOUTH

2 LARGE STORES
Corner location, good for any business, basement, parking, lease or sell. Owner. FO 7-4872.

KEY LOCATION
N. W. corner Grand-Gravois 4200 sq. ft. will divide PA 1-0121

GRAVOIS, 2611; 1152 sq. ft. Inquire at 2615 Gravois.

GRAVOIS, 2851; fine store; decorated; any business; $35.

KINGSHIGHWAY - SOUTHWEST; prominent corner; sandwich shop, or any business. JE 3-8372.

SOUTHWEST

GRAVOIS, 3407; size 47x14, $55 per month; EV 3-2588; PA 1-6426

HAMPTON, 5603; store; suitable any business. HU 1-3491.

WEST

DELMAR, 4357; large store, ideal beauty parlor, shoe repair, other business, $70; JE. 5-1691.

DELMAR, 4950; large store; basement; will decorate. Reisert Rlty. Co., EV 3-2588.

EASTON, 5730-42; retail store and warehouse space; 8125 sq. ft. 1st floor, plus 13,250 sq. ft. warehouse space; includes off-street parking for 45 cars; ideal for retail furniture location; either principal or branch store; occupancy July 1st. Brokers protected. Call MA 1-0525, H. J. Dilschneider.

HAMILTON, 1008; with 4 rooms above; bath; steam heat; suitable for tavern. CH 1-2444.

HODIAMONT, 1184; store, good for any type business. DRACOT, MA 1-0782.

OLIVE, 4630; fine store, 20x60, full basement with heat; $75.

PAGE, 5653, at Blackstone; ideal corner store, 20x50; low rent. BERGER GA 1-6223

UNIVERSITY CITY; 2 offices, 23x40 store room; ample parking; desirable; reasonable. PA 1-4345.

STORE OR OFFICE, 1000 square feet. 563 N Skinker. FR 1-7612.

SUBURBAN

BEST LOCATION IN KIRKWOOD
Available Now Modern Stores
Gas Heat Air-Conditioned
5-Year Leases
Call V. R. Kauflin
Ralph D'Oench Co. JE 3-3780

BIG BEND, 1033; eight offices, warehouse, all or separate, low rent. GA 1-8220, GA 1-6303.

WOODSON RD.; 2600 sq. ft.; large windows and parking lot; retail location; will divide. HA 9-1081.

### OFFICE SPACE 121

CLAY-PRICE BLDG. 9216 CLAYTON RD.
New offices available for doctors or dentists; air-conditioned; plenty of parking. Call CE 1-7310.

CLAY-PRICE BLDG. 9216 CLAYTON RD.
New offices available, single or double; air-conditioned. Call CE 1-7310.

LINDELL
All sizes, all prices, all locations, all air-conditioned, ample parking.
KRUEGER VO 3-5550

FORSYTH, 8021; 1 suite front offices, 320 sq. ft. $100, 1 single office, 147 sq. ft., $40.

CLAYTON RD., 6630; room 103, $40; rooms 203-301, $75 each. Call PA 7-5800.

4 FORSYTH WALK—CLAYTON Entire building, 1900 sq. ft.; distinctively individual; equipped with air-conditioning; VO 3-3300.

Let Us Manage Your Building JECMEN & SON PA 7-7500

DESK in office and some storage space, phone and bookkeeping service optional. CO 1-8139. F. R. Bradley, 5381 Union.

5956 Easton, 2nd Floor
1500 sq. ft. divided into office Suite suitable for Doctors, Finance Company, etc.
DUBINSKY RLTY. MA 1-2757

FORSYTH, 7603; RETAIL SHOP OR OFFICES; 450 ft.; also 2-room suite, $70; air conditioned; parking; elevator; utilities; DESK SPACE $25 month; phone answer. FO 1-4654, VO 3-3397.

GRAVOIS, 6817 (Kingshighway and Gravois); large office room, 20x12 plus reception room; heat furnished; rent $50. FL 3-8383.

HELEN, 5754; at W. Florissant. Very desirable location, ground floor. SH 1-6429; EV 3-2308.

LINDELL, 4450; desk space, 1st floor; phone JE 3-2747 Monday.

LOUDERMAN Bldg.; choice space available. 317 N. 11th. MA 1-0952

MERAMEC AV., near Courthouse, decorated suite or single office. Parking. PA 5-5004.

NEWLY decorated offices, central metropolitan area, General Van Bldg., Delmar at Euclid. FO 7-4300.

SEVENTH, 112 N.; rooms, suite $35 up. KAMP, MA 1-4221

SOUTH central location; air-conditioned, phone service, PR 2-1111

MODERN, air-conditioned office space, reasonable. 500 sq ft.; partially furnished; new Merchant's Exchange Bldg. JE 3-4249.

OFFICE for medical doctor; north St. Louis county; in medical building; rent reasonable. Box M-303, Post-Dispatch.

Modern; Air-Conditioned
2001 BIG BEND, Maplewood; 240 sq. ft.; janitor, answering, parking. MI 7-4700.

SOUTHEAST CORNER Gravois-California; doctor or business; heat; decorated. PR 2-9441.

WANTED TO SHARE office and stenographic service; prefer southwest or west. YO 5-7224.

1, 2- OR 3-ROOM office suites; HA 7-3500, WY 3-1117.

### GARAGES FOR RENT, WTD. 122

GARAGE wanted; prefer south, for automobile. PR 2-0889.

### WANTED TO RENT 125

MONSANTO EXECUTIVE
4-bedroom, 2 bath home, family room, 2-car garage, Ladue, Kirkwood, Webster. YO 5-4603.

RECENTLY transferred with major company; desires 3-bedroom home, preferably near Catholic school; 4 children; west county, Kirkwood, St. Charles, etc.; references if desired. Phone Mr. McQuirk, PA 5-5570, 5 p.m. to 6 p.m.

ADULTS4, 4-5 unfurnished prefer south; references. EV 2-6196

APARTMENT wtd. by employed couple; vicinity Hanley and Delmar. Write Box A-260, Post-Dis.

COUPLE, 2 small children need 4-5 room house, south or Lemay; to $85. FL 3-9389.

COUPLE, 2 children; colored; 4 rooms with stove and refrigerator; west; to $65. FO 7-4892.

COUPLE; 3-room, modern flat; garage; automatic heat, south, southwest; TE 7-3875.

COUPLE, 3 children, 5-6 rooms unfurnished flat, $60-$70; references. PR 3-0845.

COUPLE; want 4-5-room flat; first floor or bungalow; south or southwest. FL 1-5391.

COUPLE, employed; 4-5 rooms, southwest. HU 1-2586 after 5.

EMPLOYED couple, 1 child, in nursery school, need 2-bedroom apartment or flat unfurnished, south or southwest. MO 4-4058.

FAMILY, 3 adults, want unfurnished 2-3 bedroom apartment or 2 bedroom with sunroom, 1st or 2nd floor west; south of Delmar; Clayton or University City; heat, refrigerator, stove to be furnished; pay up to $100 month. FO 1-3427

MOTHER and son, 4-room upper unfurnished apartment or flat with heat, near Catholic Church, south, to $75. OL 2-4041.

STORE MANAGER desires 2-bedroom home, preferably south or southwest; to $90. PR 2-0310.

WANT to rent with option to buy; Northwest; 6- 7-room house; good transportation. Box C-181 Post-Dispatch.

YOUNG couple, well-behaved house dog, unfurnished flat, apartment or house, close to transportation. FO 7-5830 after 6 p.m.

4 ROOMS, 1st floor; gas heat preferred; south. MO 4-7770.

2 LADY pensioners; 4-5 rooms, 1st; southwest, $60. MI 5-8806.

### RESORTS FOR RENT 127

CAMPING TRAILERS, sleeps 4; light, easy to tow; and camping equipment; to sell or rent. IV 7-5804. 1112 Butler Hill rd.

CLUB HOUSE by the year; 6 rooms; Edgewood Beach, TW 2-5647.

FURNISHED CABINS; good fishing and hunting; Gasconade river. E. F. Harvell, Dixon, Mo.

3-ROOM CABIN; furnished, Indian Foot Lake, Pevely, Mo.

### RESORTS FOR SALE 129

CLR-WOOD LAKE; hurry, special offer; Saturday and Sunday 9-6; lots $350 and up, 10% down, balance up to 3 years; all lots have lake privilege. Highway 30 to House Springs, turn right on Highway W for 3 miles. FL 2-2237, ST 1-3080.

MISSISSIPPI River and Lake; lots, $25 down; low monthly payments.
EAST MISSOURI RLTY. Elsberry, Mo.
TW 8-5619 eves. TW 8-2554

OPEN SUNDAY
COUNTRY HOME; ideal for retirement living; 5 rooms and bath, 8x20 screened back porch, large carport with sundeck; 5 years old; plenty of ground; well water with softener; hunting and fishing rights. Open Sunday. Earl Hoyt, 108 Lake st. Kings Lake, Foley, Missouri.

BIG PINEY LODGE; Devils Elbow, Mo.; 13 units all rented; approximately $500 monthly; 6-room flagstone house with 5 acres on Big Piney River. Must sell on account of sickness. Call Prospect 4-2106 Waynesville, Mo.

MODERN house; sand beach; 2 bedrooms; 11 miles city limits on Highway 21; 2 lots 50x125.
CREELMAN CO. FL 1-1130

BIG PINEY RIVER lots in Pulaski county. Terms. Rust & Sons Realty Co., 5415 Hampton, FL 2-3430.

GASCONADE; lots and clubs, water, electric, sewers, R. Rhoades, Bay, Mo. PR 6-4612.

LAKE SERENE; private; 60 acres, water, choice lots, restrictions; 7 miles south Pacific, Mo.

LAKE OF OZARKS; lake front sites, terms. Willmore, PR 2-0400

MODERN summer cottage, $4250, Bloomsdale, Mo., on Sunset lake, Highway 61 and K; PR 1-2694, open Sun.

MOBILE HOMESITES; 75'x100'; wonderful fishing; for full details, HA 7-3007.

4 LARGE ROOMS; screened porch, utility room, hot-water heater. TA 2-2517. 2304 Marshall rd.

### DEEDS OF TRUST FOR SALE 140

WE OWN AND OFFER
Choice first deeds of trust. See our list. $500, $1000, $1500, $1750, $2000, $2500, $3000, $4000, $5000 and $7500 upward to $20,000; 5% and 6%.
DITTMEIER (54TH YEAR) 706 Chestnut CH 1-9116

WELL SECURED
6% first deeds of trust; any amount; papers ready; no charge for servicing loans.
REAL ESTATE LOAN & INV. CO. 3719 Jennings rd. EV 1-3050

FIRST DEEDS of trust at discount; short terms; to $8000 at 6%; no charge for collections.
WITTELS INV. CO. 709 Pine CH 1-2269

$5 to $10,000 1st Deeds, 6% NO COLLECTION CHARGE SHATZ & SIMON PA 5-2220

FIRST DEED, $1100, 5%, 3 years; bungalow, southwest. WEAVER R. E. VE 2-2231

SECOND DEEDS of trust on quality property; liberal discount; list on request. SANDER PA 5-7450 HE 2-0304

### DEEDS OF TRUST WANTED 141

CALL TOM FINLEY
I will BUY or MAKE any 2nd deed of trust; also 1st deeds. EV 2-6525 eves PA 1-2890

SECOND MORTGAGE Will Buy or Make MORTGAGE SYNDICATE, INC. PA 5-8447

WE BUY or make any 2nd deed; good ones at low discount. Gordon Bennett Agency EV 2-4939 EVENINGS CALL JA 4-3522.

WE BUY 2ND DEEDS OF TRUST PRESTON BANK REALTY CO. Days PA 1-1707; eve. PA 5-6957.

10% RETURN: $2000 1-yr., private. PA 6-1600, HA 8-7544.

### LOANS ON REAL ESTATE 142

Best Personal Service FIRST AND SECOND DEEDS BOUGHT—REFINANCED 24-HOUR SERVICE STEMMLER REALTORS VE 2-3040, Eves. VE 2-3343

PRIVATE MONEY TO LEND JAY REALTY EV 5-1822 5580 WEST FLORISSANT

PRIVATE MONEY FOR REFINANCING WHITE OR COLORED
For first and second deeds of trust; 15-year loans. THOMAS FINLEY. EV 2-6525 Evenings PA 1-2890

MONEY TO LOAN
If you want to make a loan on a new home, a used home, to build, short or long terms. See one of our loan experts first. 35 years' experience. Phone for appointment.
STOCK & SON, REALTORS EV 3-4411 Office Open Eves.

"SEE US"—BRINKOP—MONEY Any amount, low rates; payoff privileges; quick action; also building loans. CHRISTIAN BRINKOP R.E. CO. 3621 S. Grand PR 2-3040

AMPLE FUNDS
First and second Deeds of Trust. Best rates, long and short terms.
Mandel Haffner EV 1-1280 Eves. and Weekends, PA 5-6486

SECOND MORTGAGES Made or Bought—Quick Action HAAS & ALT, Realtors MI 7-3550

CUT LARGE PAYMENTS COMBINE YOUR LOANS Long-term loans. Call Pattiz Rlty. PA 5-7350 or WY 3-6108

AVAILABLE MONEY!
2nd deeds of trust, white, colored, city, county; quick closing. CH 1-1285, eves. PA 1-4364.

LOANS ON REAL ESTATE
First and second deeds of trust, any amount, quick action, 5% and 6%. Our 67th year.
HAUSCHULTE CH 1-6516

CHEAPER RATES
On good 2nd deeds of trust. Gordon Bennett Agency EV 2-4939 Eves. JA 4-3522

---

DeSmet FLORISSANT
OFFERS A GUARANTEED 30 YEAR LOAN 4 3/4% INTEREST
G.I. NO DOWN PAYMENT
ON THESE TWO, BASEMENT MODEL HOMES
Mary Ridge '59 Large Kitchen, for A Five-Room, 3-Bedroom $13,650
De Smet '59 A 6-Room, 1½-Bath, 3-Bedroom, Full Dining Room, for $14,450
SEE OUR FURNISHED DISPLAY HOMES TODAY!!! TE. 7-3910
CHARLES F. VATTEROTT & CO. DEVELOPER
W. H. Erker Realty & Building Co., Builder

NORTH on Lindbergh (U.S. 66) pass McDonnell Aircraft . . . left on Highway 140 at Mercury Plant. North on 140 for 1½ miles to DE SMET IN FLORISSANT.

### LOANS ON REAL ESTATE 142

CONSTRUCTION LOANS
In St. Louis county, Jefferson and St. Louis counties. MORTGAGE SYNDICATE, INC. PA 5-8447

AVAILABLE $$ FOR 2nd DEEDS Roos-Esslinger & Co. 1045 Brentwood PA 7-7676

FIRST DEEDS OF TRUST 5½ 6% Money Available. H. FEIGENBAUM CO. CE 1-0572

MONEY TO LOAN, $2500-$7500 on first deeds; current rates. THOMPSON RLTY. PA 7-0141

FOR ALL REAL ESTATE LOANS Frank H. Brown R. E. ST 1-0100

RESIDENCE loans available to 75% appraised value; to 25 years. Complete mortgage loan service.
Cornet & Zeibig Inc. 37 N. Meramec PA. 1-4560

WE MAKE FIRST DEEDS AT 5% BRUCKNER RLTRS. PL 2-3050

FHA, G.I., conventional loans. SPECKING CO., Inc. JA 4-3100

MONEY to loan; first and second deeds; low rates; quick action. BURIAN CO., Realtors JE 1-0593

### MONEY WANTED 143

WANT loan on 20-room brick house at 500 West Clinton av., Effingham, Ill. Long or short term loan. Box J-270, Post Dis.

MAN wants to buy extra business and expand present business; good returns. MO 4-6330.

### REAL ESTATE SERVICE 144

FOR SALES APPRAISAL Will List or Make Cash Offer Jos. C. Rengel PR 2-9543

MONEY PAID YOU TODAY For property or deeds of trust. VE 2-3040 Stemmler VE 2-3343

ALL CASH, SOUTHSIDE Quick action, bungalows, flats, cottages FRANCIS, HU 1-2100

BUY, BUILD AND SELL WITH Builders Realty, Inc. WO 2-0555

WILL BUY your property; pay cash. Peter J. Weber, HU 1-5100

### SUBURBAN PROP. FOR SALE 145

CHATHAM VILLAGE IN ST. LOUIS COUNTY 3-BEDROOM HOMES
OPEN 4 WEEKS — SOLD 251 From $350 down, monthly $74.33. St. Charles Rock Rd., 1¼ miles west of Lindbergh, McKelvey Rd. south.
F. W. Ahlemeier PE 1-1666

LOOK!
On the fabulous Lindbergh Strip, ideal for luxury style motel. Choicest spot available. Hurry and call.
Shaw, Brichler & Coleman 8007 Maryland PA 1-1922

VISIT BAXTER ACRES
LANDSCAPE, 741; brick bungalow; only 15 years old; extremely lovely lot; only $13,750.
Ann Noonan WO 2-8040

TRI-LEVEL RANCH; 3 bedrooms, 2½ baths, built-in kitchen, paneled den, basement, carport; on your lot; $14,795. HUMFELD VO 3-6050 FO 1-3291

$8,750 (Try $450 down); 2-bedroom; gas heat, garage; near Crestwood Plaza. Boegeman, WO 2-9900.

CAPP HOMES erected on your lot; from $3589. Dickens 4-3815.

NORTH

ASSUME G.I.
1130 TRAMPE RD.; beautiful contemporary design; redwood; 3 bedrooms, 1½ baths, basement, carport, fenced, dishwasher, other features; excellent neighborhood; bus, store, church and outstanding public school within walking distance.
RIEGEL REALTY and DEV. CO. 8911 Highway 66 TE 7-8408

LIKE A BIG YARD?
90x290 with 3-bedroom ranch; 1½ baths, fireplace, country style kitchen with built-ins; 2-car garage; can't list all the features. Call
Hyams R. E. Co. TE 7-1980

WANTED
Real estate salesmen and women, full or part time, sell with the fastest and most aggressive real estate company in north St. Louis county. New office at 337 Chambers rd. Call for appointment.
QUICK UN 7-1000

OPEN SATURDAY P.M. 240 CAMERON ROAD; (Chambers Rd. to Northgate to Cameron); 3-bedroom cottage; gas heat; level fenced yard. CLEAN. Evergreen 2-6700. ROGER R. HEMMER, INC.

GLASGOW VILLAGE 3 bedrooms, gas heat, new or used property; FHA, G.I. or conventional loans. GLASGOW REALTY INVESTMENT CO. UN 7-6902 TE 7-0123

REASONABLE 9960 Gloucester (Bissell Hills); 3-bedroom ranch; family room, jalousie enclosed 10x24 porch, aluminum awnings. QUICK UN 7-1000

HATHAWAY MEADOWS 9818 Edgefield dr.; 3-bedroom ranch; attached garage; lot 65x102; air conditioned; near school, shopping and bus; owner transferred. Owner, UN 8-3768.

Try $350—Very Clean Home 10352 EARL DRIVE; gas heat; beautiful new garage; corner lot. O'Brien Rltrs. CO 1-2706

BRAEMER, 10510; 3 bedrooms, many extras, large fenced yard, finished basement; 1 block to St. Pius and new Glasgow schools. $13,950. UN 7-2957.

WALKER, 1141; 1-year-old 2-bedroom brick ranch; owner must sell; many outstanding features. Call for particulars. BOND EV 1-1900

NORTHWEST

BLESSED WITH CARE AND AFFECTION 9870 Vickie; this doll house with 3 bedrooms; family size kitchen, ceramic tile bath; has bright, cheerful decor throughout; gas heat; attached garage; EASY LIVING FRONT AND BACK YARDS; barbecue pit; $13,850. CALL FOR PICTURE BROCHURE. Bruce Campbell HA 8-6400

FOR SALE BY OWNER 4102 Carson rd.; 2-bedroom brick, large sunporch, large kitchen, living room and closets; fenced yard, big shade trees, 65x220 lot; on bus lines. Phone EV 5-1218 for inspection.

PHONE FOR LIST
2, 3 and 4 bedrooms; new or used; GIs or FHA. Member of "CO-OP."
J. W. WOOD HA 7-4232

OPEN; 3-bedroom contemporary brick, 6 years, 6802 Friarwood, Frostwood; $15,700. JA 1-7000.

ASHTON, 2230; Hathaway Manor; de luxe ranch, air-conditioned, 3-bedroom, built-in kitchen. EV 3-7676 SUN RLTY. EV 5-1204

WOODSON GARDENS; beautiful 3-bedroom ranch type; carport; nearly new. ST 1-4750.

WE HAVE choice listings in this area; office open 9 to 9. QUICK UN 7-1000

LAKE MONTOWESE!
A lovely 3-bedroom, 2-bath home on this private lake. Offering the finest in boating, swimming, fishing. Large rooms, huge stone fireplace, screened porch. Perfect for year 'round living. Just 15 minutes from St. Louis.
REED SCHMIDT WO 1-7067

OPEN 5-9 DAILY 2-6 SAT., SUN.
New 3-bedroom homes in Becker's Divide with carport; full basement; gas heat; ½-acre lots only $13,500! 4 miles south of Lindbergh on Telegraph at Becker rd. T V REALTY MI 7-0062

3-BEDROOM 4212 Ringford; 1 block off Ringer rd.; lot 100x215; full basement; assume G.I. loan. OSSENFORT PL 2-4772

1-ACRE LOTS—$500 DOWN MEHLER REALTORS, FL 3-1111

SOUTH

6-ROOM home overlooking lake Fond du Lac, Hayward, MI 7-3510.

WEST

YEAR-ROUND house at Club City on Meramec, 4 years old, 4 rooms, bath, $4650; bargain. TRADE. Mortgage Syndicate, Inc. PA 5-8447

AFFTON

New Homes—Open Daily
Custom built; 3 bedrooms, double closets, lovely living room, full dining room, FAMILY ROOM 23x13, KITCHEN 12x13; walk to public, parochial and high schools; county and express bus; 12 blocks south of 66 at 8100 Mackenzie, turn west. Price $20,500, other 2 and 4 bedroom homes. M. HAYES, WO 2-4487
LEPPER WO 2-5384

FHA APPRAISED at $16,950, with 30-year loan at $1150 down; 3 bedrooms, full basement; paneled family room; attached garage; G.-E. cabinets, disposal; tile bath, kitchen. Across street from school.
HARVEY VATTEROTT 9111 GRAVOIS PL 2-8234

OPEN DAILY 1-9 P.M.
LACLEDE MEADOWS FOR BEST DOLLAR VALUE Just a few left; 3 bedrooms, 2 baths, family rooms, full basements, garages or carports; from $21,950; Laclede Station rd., ½ mile south of 66. MERIDIAN CONST. CO. PA 7-2009 HU 1-0690

ONLY $13,200 9339 Cloverhurst; 5-room ranch home; modern bath, kitchen; gas heat; attached garage; in good location; see this; make offer.
L. K. WOOD, Inc. PR 3-1929

TARA NO. 6 TARA SOUTH New 2- and 3-bedroom homes as low as $390; open daily. McNEARY HU 1-4032

OPEN HOUSE SUNDAY
$13,500; 9524 Upland; try FHA; 5 rooms, breezeway, side drive, garage, rathskeller, school; bus ½ block. Agent MI 5-1960.

BY OWNER 7023 Circleview Dr.; 2 bedrooms; unfinished upstairs; screened porch; $16,500. Call for appointment. PL 2-5091.

KIT DR., 9109; 5-room brick; 4 years old; attached garage; fenced yard; Owner, FL 3-1901.

LACEWOOD, 9929; open; 3 bedrooms, air-conditioned, 1½ baths, attached garage; close to schools and bus. PL 2-9497.

LAKESHIRE, 5 rooms, bath, 1st floor; 2 sleeping rooms, 2nd floor; large rathskeller and ½ bath in basement; screened porches; ½ acre lot with fruit trees, and badmitton lights; 3-car garage; $26,000; by owner. 10035 Lakeside. HU 1-0635.

MOHEGAN DR., 4332 (Indian Hills); 3-bedroom brick; 1½ baths, air conditioners carpeting; open Sat and Sun 2-5. HU 1-7471.

OPEN everday 'til sold 3-7 p.m. 3-bedroom ranch on 1-acre; just 1-mile south of Lindbergh. 12246 TESSON FERRY RD.
FLORI VE 2-2378

FOR SALE by owner; owner transferred, must sell 2-year-old brick ranch type home; 5 rooms, 3 bedrooms, attached garage, full basement, 1½ baths, $18,500 or best offer. FL 2-4330.

NEW Tri - Level Homes from $18,175; 1400 sq. ft.; 3 bedrooms; 1½ baths; aluminum windows, screens; finished family rooms. TESSON RLTY. VI 3-1320

6-ROOM brick, attached garage, jalousie porch, gas heat, fencing; $20,475. Boegeman, WO 2-9900.

NEW 2-3 bedrooms; FHA $1500 down. FLORI, VE. 2-2378.

BALLWIN

$518 DOWN Includes Closing Costs VETERANS & NON-VETERANS 3 BEDROOMS RIES HEIGHTS In Suburban Ballwin 10 minutes west of Lindbergh, south of Manchester. BEHYMER HA 8-7377

ROBIN HILL, 71; 3 bedrooms, ¼ acre lot, 6 years old, splendid buy! TRADE.

116 BARKER LA.; ranch home, 82' long, 6 rooms, breezeway, 2-car carport; wonderful buy; acreage. TRADE.
Mortgage Syndicate, Inc. PA 5-8447

GO WEST!
New and almost new 2 and 3-bedroom ranch homes; 1 and 2 baths; priced from $13,900. YO 5-1252 NIERMAN JU 7-2641

FOR SALE OR RENT CA 7-5324 VLASIS CA 7-5324

City of Bellefontaine Neighbors

HATHAWAY HILLS
9449 Harden Dr. Large corner lot, brick ranch, attached garage, awnings, storm sash, gas heat, full basement, completely finished rathskeller; landscaped, large trees and shrubs; ½ block Catholic church and school, also public school; wall-to-wall carpeting, many extras. Open Sat. and Sun. afternoon or by appointment. Owner. UN 7-6653.

AIR CONDITIONED
1232 Duenke dr.; 2 bedrooms, large family room, 2 baths; nice shrubbery fenced yard. Open Sat. and Sun. Reduced. UN 7-2703.

NEW LISTING 1221 Bluegrass; 5-room bungalow; tile bath and kitchen; gas hot air heat; attached garage. Hartwig Dischinger FR 1-2943

WALDORF DR., 9282 (Hathaway Hills—south off Jennings rd., at 1100 West); 5-room brick ranch with attached garage; gas heat; nice level lot; under $17,000. EVergreen 2-6700. ROGER P. HEMMER, INC.

CITY OF BERKELEY

FHA $350 DOWN Monthly Payments $63.60 Plus T. & I. 6145 Washington; 3-bedroom frame; exceptionally clean; choice location, 1 block to bus. Owner wants quick sale. Full price $11,500.
KEEVEN-JENKINS 8544 Airport rd. JA 1-6464

2-FAMILY RESIDENCE 5953 Helen Ave., 5 rooms down, 4 rooms up, ½ acre lot, 2-car garage, full basement, automatic heat, only 15 minutes from McDonnell Aircraft. If after 5 p.m., call Mr Fite, MI 5-2273. Income Investment Company VO 3-3300

FOR YOUR HAPPINESS
Enjoy life in this modern home; many custom features; 3 bedrooms, 2 baths, king size closets; air conditioned.
Hyams R. E. Co. TE 7-1980

5215 PIERCE 4-room asbestos shingle; 2 bedrooms; basement; 2-car unattached garage; full-time baby sitter; CYCLONE-FENCED YARD; FULLY SHRUBBED; $10,500. CALL FOR PHOTO-FACT
Bruce Campbell HA 8-6400

7 ROOMS, bath; 2-car garage; basement; income; $10,300. 6137 Washington. JA 1-8750.

BRENTWOOD

Transferred; Under $20,000
3-bedroom brick, 1 floor, inclosed rear porch; choice location. WO 2-2193.

SONORA, 1927; luxury 4-bedroom; 2 bath; McKnight-Tilles Park; Tom Williams, PA 5-2920.

8 ROOMS (4 or 5 bedrooms); $17,950; brick; garaging; gas heat; deep lot. Boegeman. WO 2-9900.

CAHOKIA—CENTERVILLE AREA

ALL NEW 3-bedroom homes in St. Joseph Gardens; nothing down for veterans; only $99 closing; payments $78 per month; including taxes and insurance. Call BR 1-1470.

3-BEDROOM RANCH; $11,000; monthly payments $68 only. Assume G.I. loan. By owner, UP 5-0447 8:15 a.m. to 11:15 a.m.

CALVERTON PARK

I MEAN NEAT!!
No. 28 VIERLING; 3 large bedrooms; BETTER HOMES AND GARDEN KITCHEN you will fall in love with; basement, gas heat, garage; Public Service on corner. IMMEDIATE POSSESSION. $13,000 FHA. $400 down. CALL for PICTURE BROCHURE
Bruce Campbell HA 8-6400

CLAYTON

CRESTWOOD, 48; brick colonial in Claverach Park; center hall, bedroom, bath, screened porch, breakfast room 1st; 4 bedrooms, 2 baths, paneled sunroom 2nd. Laura McCarthy, Inc. PA 5-5100

TUSCANY PARK, 12; new, 3 bedrooms, 3 baths, air-conditioned. Bargain. TRADE.
Mortgage Syndicate, Inc. PA 5-8447

CRESTWOOD

FAMILY ROOM
Beautifully maintained, 6-room brick ranch on lovely wooded lot; terrific family room with stone fireplace; immaculate condition throughout; carpeting; attached garage.
LAURENE DAVIS, RLTRS. 28 W. Big Bend WO 1-2200

New Charming Ranch
3 bedrooms, 2 baths, 14x16 family room; beautiful big kitchen, picture window basement, patio, 2-car garage, quality construction throughout; lot 80x135; bargain. 1406 Dublin dr. PA 1-1141 WM. EINIG PA 1-5646

2 LEVEL HOME 1434 Woodhue Dr.; near Chrysler Plant; 3 bedroom contemporary; spacious rumpus room; 2 fireplaces; patio; $23,500; WO 2-6234.

NEW LUXURY HOMES Open 10:30 'til dark Beautiful PROVIDENCE PARK 8 floor plans, many elevations TAYLOR-HITT VI 3-1557

BY OWNER, OPEN
New, 3-bedroom brick ranch, 8933 Crest Oak Lane, VI 3-4775.

BANYON DR., 1000, by owner, 3 bedrooms, 1½ baths, large lot, assume 4½% GI loan. YO 6-4537

COFFEY, 910 (off Liggett); action wanted; clean, 6 rooms, garage; possession; leaving town. RUMER FL 2-4024 TA 2-1407

GRANT HAVEN, 7666; new 3-bedroom ranch. Hargraves, PL 2-3344

CREVE COEUR

SONXYATS
MEANS NOTHING
But 4 bedrooms, 2¼ baths, family room, dishwasher, disposal, range and oven, fully air-conditioned, 2-car garage, patio, means a lifetime of comfort and convenience.
HYAMS R.E. CO. TE 7-1980

KNOLLWOOD
Ranches and Split Levels, $23,950 East Side of Schulte Rd. ¼ Mile North of Olive Street Rd. LAKE FOREST RLTY. PA 6-3113 (The Leader in Home Styling)
WILLOW BROOK Split Level and Ranch Models $23,500 - $35,000 Olive St. rd. west of Lindbergh

3-BEDROOM RANCH; must sell; make offer. HE 2-4037.

GRAESER ACRES, 28; lovely brick and redwood ranch; 3 bedrooms, 2 tile baths; very reasonably priced for area.
JOHN R. GREENE YO 5-1212 RLTRS. WO 2-5050

LAWRENCE DR., 10231; by owner; 2-year-old 7-room ranch; air-conditioned, Ladue school district. Must sell. Priced below cost. Immediate possession. Always open. HE 2-6194.

3-BEDROOM Rambler on over ½-acre lot; den; many extras; private street; $24,500, By owner. HE 2-8521.

EAST SIDE

GLENVIEW SUBDIVISION NO DOWN PAYMENT for Vets Call GL 2-5185—TODAY

BRUCE PL.; G.I., $99 closing; brick ranch homes. BR 1-6117.

2 BEDROOMS, bath; level lot 60x120; $4800 or reasonable offer, 10 miles McArthur bridge, EX 7-3043

3-BEDROOM; storm sash; air-conditioner; patio; carport; $700. Down Drexel 3-3825.

FENTON

NICE ¾ ACRE
1 VALLEYVUE DR.; 6-room, 3 bedrooms, basement garage, concrete drive, large stone fireplace in living room; owner moving to Florida.
SNELL REALTY CO. GRAVOIS AT HIGHWAY 141 N. VI 3-3738 Fenton Davis 6-0060

SEE FENTON FOREST II
QUALITY HOMES 3 floor plans, ¼ acre, walkout basement with picture window ¼ mile south Highway 141. ALWAYS OPEN. RUMER, FL 2-4025.

FERGUSON

PRICED TO SELL
OWNER TRANSFERRED
LOOK AT 507 N. CLAY
GRAF & CASE JA 1-0046 JA 1-0047 or Mrs. Crawford, JA 1-9253

SMALL DOWN PAYMENT
103 N. ELIZABETH; choice residential area, white frame colonial on wooded corner lot; 4 bedrooms, 1½ baths gas heat, school, bus, churches. JA 2-3981.

PHOTO LISTINGS Van Zant Rlty. Co. JA 1-1713

619 BROTHERTON LANE 3-bedroom contemporary ranch, all utilities; near schools. $14,500. UN 4-6307.

ATTRACTIVE 4-room, 2-bedroom shingle, 3 years old, plaster wall; $2100 equity. EV 2-9420 THOMAS EV 3-7325

DADEBRIDGE CT., 6; 2 bedrooms; full basement; tiled kitchen and bath; air conditioned under FHA appraisal; $12,500; no agents; JA 1-2068.

EATON, 6128 (Berkeley); 5 rooms, gas heat; electric kitchen; fenced yard; FHA.
PFITZINGER RLTY. CO 125 N. Florissant JA 1-7800

HERN, 420; 3 bedrooms; new gas furnace and water heater; garage; large front porch; inclosed heated rear porch; storm windows; FHA appraised.
FRANK E. ZYKAN REALTY CO. HA 9-1114

PLYMOUTH COURT, No. 2; attractive home; 5 rooms, 1st; 2 second; gas heat. LEDERER, REALTOR PA 1-0863

TWO AND THREE-BEDROOM; new and used; if you qualify. $300-$500 NEEDED NOW $80 month on up, must see. Rentals. KENT, JA 4-1717.

WHEN looking for real estate in Ferguson, call Graf & Case. In Ferguson since 1898. JA 1-0046

CALL BALL to buy, sell or rent in Ferguson. BALL, JA 2-3300.

FLORISSANT

GRENOBLE
"Medallion": $1450 down (plus closing); $17,950 complete. FHA financing; 3 spacious bedrooms, 2 baths, air-conditioned; on Lindbergh (U.S. 66); drive past South Florissant rd. to Washington, left to Derhake, right to Grenoble.
JOE H. VATTEROTT 1500 S. Florissant rd. TE 7-3321

$19,990
2425 CHERRY LANE; 3 bedrooms, den, 2 baths; air-conditioned; carpeting; under FHA appraisal; owner. EV 2-9128 or JA 4-3253.

FHA $600 DOWN
2 Ocala; 3-bedroom frame; knotty pine rathskeller in basement; 1-car attached garage; close to schools and transportation; only $14,750.
KEEVEN-JENKINS 8544 Airport rd. JA 1-6464

---

VALLEY HOUSE
with lovely trees and small brook; 3 bedrooms, 2 baths; unusual Old New England brick kitchen and keeping room with second fireplace; ready for occupancy.
BALCON ESTATES
Entrance on south side of Conway rd. ½ mile west of Ballas rd. WY 3-5160, WY 3-6743, HE 2-2400.

FLORISSANT

VACANT, move in, pay rent 'til closing; $400 down FHA; nearly new 3-bedroom ranch; carport; gas heat; fenced yard; TRADE. No. 15 Brightwell ct. S. G. PAYNE HA 9-6366

3 BEDROOMS, $12,500 Family room; storage room; carport. UN 4-5458. 185 Maple.

MAURICE, 917; 2 bedrooms, $350 down. Barresi, TE 7-1640.

PADDOCK HILLS
From $17,490 Air Conditioned MAYER-RAISHER-MEYER TE 7-3342 TE 7-3390

$700 FHA
3 bedrooms; bath; full basement; attached garage; neat quiet street.
HYAMS R.E. Co. TE 7-1980

2 SANTA CRUZ; large 6-room brick ranch; 1½ baths, fireplace, attached breezeway and 2-car garage; full basement; choice location; immediate possession; asking $25,900.
KEEVEN-JENKINS 8544 Airport rd. JA 1-6464

NO down payment, 30-year G.I. loans for World War II and Korean veterans available in
Brinwood No. 3 TE 7-0123

NEW 3-bedroom frames, stone front; full basement; only $12,650. Call Gene Barry, TE 7-3452.

FOR quick, efficient, courteous service. Wm. C. Young, TE 7-0111

GLENDALE

277 EDWIN
Spacious 2-story redwood home; just 5 years old; large living room with fireplace; dining room; family room; ½ bath on first; 3 bedrooms; large screened porch; bath on 2nd; large lot; immediate possession. Offer invited.
JOHN W. FELDWISCH WO 1-0811

WHY DON'T YOU ALL CALL? 2 new listings; we sold one in 24 hours, the other in 12 days YO 6-3900 Kent-Mark YO 5-8659

LUCKYSTONE, 702; 2-bedroom brick, air conditioned, oil heat. Ralph D'Oench Co. JE 3-3780

BRICK ranch; 2-bedroom, air conditioning, garage, breezeway; near school and transportation; by June 15; $14,750, 943 Victoria, Taylor 1-8989.

HANLEY HILLS

1946 LARCH—OPEN 5 rooms; ¼ acre; dishwasher; disposal; attic fan; storm sash. NEW PRICE. PA 7-8087.

JEFFERSON COUNTY

MILENA DR.; outstanding value; custom-made 6-room ranch; 2-car attached garage; knotty pine breezeway; wooded acre; leaving state; will show. LEMAY RLTY. HU 1-7100

NEW Homes complete, $500 down; lots 100x225, $50 down. Mapaville, Mo., 20 miles. Call TW 2-2734.

NO. 48 ANTHONY CT.; 2 bedrooms, utility and garage, wooded lot; assume GI. LEMAY REALTY HU 1-7100

VACANT TRACTS, 3 acres up; lots of trees and evergreens; small down payment. SYL NAHLIK VI 3-0555

REDWOOD and stone; No. 16 Ridge rd., lake Adelle, owner will show. BU 5-4468, JA 2-1857.

JENNINGS

$350 DOWN—VACANT 7206 JENWOOD
3 rooms, bath, furnace, $6950; $60 per month. CE 1-3320 BAILIS PA 1-0783

KIRKWOOD

MOVING TO ST. LOUIS?
See Burton Duenke's Harwood Hills. Wide range of floor plans in colonial, ranches, 2- or 3-level homes with 3-5 bedrooms, 1½-3 baths. Gas heat, sewers; excellent for all schools. Open daily 10-8, Saturday 6. Off Bopp road, 1.7 miles south of Clayton road. SUBURBAN YO 6-3717 If no answer, call YO 5-8412

OWNER TRANSFERRED
Must sell large 3-bedroom ranch, 2 tile baths, paneled den with wood-burning fireplace; big basement, carpeted, dishwasher, air-conditioned; double garage; attic fan; patio; well-shrubed, oversized lot in beautiful Kirkshire Hills close to schools. YO 6-8579.

PRICE REDUCED
Brick ranch home, by owner, in very good location, 3 bedrooms and family room 1st floor, rumpus room on lower level, lovely kitchen, gas heat, fireplace, etc. ½ block to all schools. 645 Daugherty Ferry. TA 2-2524.

JUST LISTED 887 Dewberry Ct.; lovely 6-room frame ranch home; carport; 1 block to school and playgrounds. A. L. LIND, INC. FL 2-6470 After 5, JOE BOAZ, FL 1-1207

MAKE OFFER
Out-of-town owner needs quick sale; lovely 3-bedroom brick ranch; 1½ baths; full basement; 2-car garage; 17 Fortune. OSSENFORT PL 2-4772

BEGINNERS BARGAIN! $600 down if FHA; will buy this all brick; 2-bedroom ranch in fine condition; gas heat. PAUL COLLOPY REALTORS 1019 N. Kirkwood Rd., YO 5-0570

514 IRIS LANE
Tri-level; 3 bedrooms, large studio, living room; beautiful lot; quiet street; open Sat. and Sun.; $22,900. TA 1-8589.

1015 N. Taylor
NEW PRICE on this charming 1½-story in fine location; 4 bedrooms; fireplace; large rooms.
Ira E. Berry
Office Open Evenings 7 to 9 p.m. PA 5-6166 YO 5-3030

FIRST TIME SHOWN Open 2 to 5 Sunday. 654 Chelsea; 5-room ranch; large lot; automatic heat; owner transferred, wants fast action. See today and make offer. GRAVOIS REALTORS HU 1-1350

BY OWNER
219 Smith; 6-room frame; 3 large bedrooms, basement; good location; $15,500. TA 2-0350.

ATTENTION G.I.'s 418 E. Elliot; 3-bedroom ranch; nice kitchen, full basement, garage, owner. TA 1-5482.

6 ROOMS; enclosed breezeway, garage, ranch style. Available July 1. Owner, $14,500. 11413 Manchester rd. PL 2-7213.

BERNICE, 1032; attractive Cape Cod in top location; large living room, fireplace, full dining room, family room in basement; a real buy.
JOHN R. GREENE YO 5-1212 RLTRS WO 2-5050

CLAY, 923 N.; 3-bedroom ranch, fireplace, dining room, basement, screened porch, fenced yard; good-looking and priced right; $17,000.
JOHN R. GREENE YO 5-1212 RLTRS. WO 2-5050

GREENBRIAR, 75 Wildwood ln.; transferred owner offers delightfully appointed new 2-story house to be completed June 10; 3 spacious bedrooms, 2 full tile baths up; master bedroom has dressing room; 1st floor foyer; living room and family room paneled in beautiful western cedar; family room opens to large patio; look-thru fireplace; pretty birch kitchen with copper tile; breakfast bar; built-in oven and range; dishwasher-disposal; bath roughed in off kitchen; intercom; louvre doors throughout; gas heat; 2-car garage; lovely wooded lot Days PA 5-2226; eves. TA 2-7964.

HARRISON, 557 S.; 3 bedrooms; carpeting; schools, busses 1 block; vacant; $13,950. TA 1-0180.

527 KIRKSHIRE DR.
2-bedroom brick; air conditioned; excellent location. YO 5-8446.

815 NIRK
NEW; 3 BEDROOMS; $14,500 Built-in kitchen, plaster walls, concrete basement, gas heat; $1500 will handle. Open evenings. BAYGENTS CO YO 5-0800

THORNBERRY LANE, 812; ranch type brick; 6 rooms, 1½ baths; ideal school situation; possession in June. Open. YO 6-3865.

COMPLETE real estate service. H. A. SCHULENBURG VO 3-4424

EMIL A. FUSZNER for Kirkwood and county property. YO 5-3875

WILL TRADE new mobile home for equity in your home. ROY L. HUFFMAN CA 7-5662

$26,950; beautiful 4-bedroom ranch. Fletcher, YO 5-1162.

LADUE

IMMEDIATE OCCUPANCY
Or choose new model for second section in Morwood Hills New model homes in colonial, ranch and split level; Ladue schools; gas heat; air conditioned. Mosley rd., ½ mile north of Ladue rd. Tri Co. Inc. HE 2-2794 HE 2-8772

6 BLAYTONN LANE
Split-level colonial; 3 years old; central air-cooled; 4 bedrooms; 2½ baths; family room; patio.
EDWARD L BAKEWELL PA 1-5555

SOMERSET DOWNS 2 LOVELY 3-ACRE SITES ALL UTILITIES WY 3-0669

GODWIN LANE, 11; custom-built; library, bedroom, bath 1st; 3 bedrooms, 2 baths 2nd. MARY POTTER LOVE PA 7-8150

SPOEDE LANE, xx; finest features in this spacious home on beautiful level lot; easy maintenance; 6 bedrooms; 4½ baths. Laura McCarthy, Inc. PA 5-5100

TEALWOOD, 8; 3 bedrooms, 2 baths; den; fireplace. GLADYS MANION PA 1-4755

WEDGEWOOD LANE; "the most unusual home"; or will build; Graeser rd. TR 2-9173.

LEMAY—MEHLVILLE

24 LOTS NOW READY
WINDSOR PARK, on Reavis Barracks just west of Telegraph—we haven't started our DISPLAY HOUSE yet, but you can see a preview of our plans SUNDAY from 1 to 5! Sewers, concrete streets, gas—buy a lot and build your own, or we'll finance and build for you!
FEDERER PR 6-1519

ONLY $16,750
4139 Hickory Hill; brand new 6-room brick bungalow; tile bath, kitchen, gas heat, marble sills, sanitary sewers, transportation; will take your property in trade.
L. K. WOOD, Inc. PR 3-1929

OPEN—4527 STIVERS—OPEN 4-ROOM BRICK; GAS HEAT. FULL BASEMENT; 14,500.
LEAHY EV 2-4300

$9950
329 Horn; 3 bedrooms; 1¼ baths; new gas furnace. HORN REALTORS PL 2-0948

CLYDE, 9997 (Lemay); 3-room brick-shingle; full basement, gas heat, automatic hot water; reasonable. MO 4-5960 after 6.

A. J. MEYER & CO. Our 25th Year PR 6-5321

531 MAGOFFIN RD.
New 7-room large brick ranch. Now under $26,500; lot 100x275.
ESPENSCHIED MI 5-1704

ROXBURY, 1001; builder' own custom-built 6-room ranch; 1500 sq. ft. floor space; fully air-conditioned; 2-car garage; ¼-acre. A. L. LIND, INC. FL 2-6470 After 5. JOE BOAZ, FL 1-1207

EAST DALLAS CT., 810; 5-room custom-built ranch home; 2-car garage, 2 fireplaces, rathskeller; anxious; owner transferred. A. L. LIND, INC. FL 2-6470 After 5, JOE BOAZ, FL 1-1207

REGINA, 937; 1 new 3-bedroom brick. Pung, FL 3-3334.

OPEN SUN., JUNE 7, 2 to 5. 542 Kerth rd.; ranch; 3 bedrooms, family room, gas heat, lot 125x1000; 2-car garage. TARTER & CO. VE 2-3700

BY transferred owner; 3 bedroom; carport; basement; new modern; $15,750. 3311 Briar Court. TW 2-5238.

MANCHESTER

IMMACULATE CONDITION 3-bedroom ranch; finished basement; carpeting, drapes and air-conditioning included. ONLY $14,850.
BRANCH REALTY PA 7-9707 7603 Forsyth

NEW RANCH HOMES $18,900 UP See Cloverleaf Ranch, ¼ mile north of Manchester off Henry av., 3 bedrooms, family room, 2 baths, all-electric kitchen, fireplace. H. F. MAHLER, INC. MI 7-3980

MAPLEWOOD

$650 DOWN—VACANT 3118 WALTER
5-room cottage on 1 floor, stoker heat. Open. $9950. CE 1-3320 BAILIS PA 1-0783

3 FAMILY HOME AND INCOME 2200 ALAMEDA; 3 large rooms and bath in each apartment; separate modern gas furnaces and water heaters; 10% net return. ROBERT E. LYNCH PA 5-7500

HOUSE; 5 rooms, 4 years old; sell or rent. MI 7-1679.

NORMANDY

BRICK 5-5 DUPLEX
2 years old; 3826 St. Ann's lane; full basement, automatic heat, clay tile kitchens and baths; excellent income.
WILSON CO. HA 7-6300

FHA APPRAISED 5313 Olene; handsome 2-bedroom bungalow; gas heat; 1¼ baths. RATHSKELLER; $13,000. CALL FOR PHOTO-FACT
Bruce Campbell HA 8-6400

NEW BRICK RANCH HOMES PA 6-0690 Allstate JA 1-1617

NORTHWOODS

NEW brick homes from $14,950. EV 5-0093.
R. CONLEY CONST. CO.

MELBA AVE., 4339; 2-bedroom ranch, tile basement, below appraisal. Open. Owner. EV 3-4733.

BY OWNER ultra modern 5-room brick, ranch home, walk-in basement with paneled rumpus room, bath and ½, 3 years old, owner being transferred, 4116 Crestland dr. EV 3-2559.

O'FALLON, MO.

BY OWNER; immediate possession; 3-bedroom home; city water and sewer; level lot, 70x200; schools near. CR 2-3633.

3-BEDROOM HOME; full basement; G.E. kitchen; cyclone fence, city sewer, gas heat, paved street, can assume G.I. loan, transferred. Must sell. Crestwood 2-2701.

OLIVETTE

CHARLIKEN; 2-4 bedroom brick ranches; 3-4 bedroom brick split levels. PRICE and VILLA RDS.
Kandel-Iken-Rich WY 3-4740

9437 OLD BONHOMME
COME IN. See this outstanding 3-bedroom, 2 bath ranch. Breakfast room, den, dishwasher, disposal. AIR-CONDITIONED.
STIFEL CO. PA 5-7525 eves. WY 1-2700 days

OAK ESTATES, 3-bedroom ranch, air-conditioned; near school, transportation. WY 3-4640.

OVERLAND

PAYMENTS TOO HIGH?
ASSUME MY 4% LOAN 9xxx Theodosia; 6 years old, $60.30 month; permastone front; 4 rooms and utility, gas heat, garage, close to Record Center, transportation and schools. Vacant June 15th. Only $10,300 or will take older home in trade. Call Gibbons TIME REALTORS HA 7-1485

$14,950
3200 Calvert; home with an income; 5 rooms, plus 2 apartments that rent for $29.00 a week. Close to bus and shopping.
ARMBRUSTER 8940 St. Charles Road HA 7-0242

DISPLAY HOUSE
ASHBY MEADOWS
Lackland and Ashby Roads
3 Bedrooms—Full Basement
St. Jude Parish
$13,495—$995 DOWN
HA 9-6600 Eves. HE 2-5685

$450 DOWN—VACANT 10272 NIBLICK
4-room cottage; one floor; gas heat; $8450. CE 1-3320 BAILIS PA 1-0783

PRICED TO SELL 9838 Zykan Dr.; 6 rooms, full basement, gas heat; many extras. Open. By owner. HA 8-1603.

ELSA, 3654; 4 rooms; county water; room for bath; sewer and street; lot 53x120; furniture included; $4500; $500 down. EDW. GOCKE CO. HA 8-1824

HOLMAN LA., 4121; 5 rooms; 3 bedrooms; tile kitchen; bath; radiant heat carport; assume loan; near schools. ST. JOHNS RLTY. HA 7-8200

PAGEDALE

SOMETHING new on the market — Charm-Comfort-Value — Very clean 2-bedroom brick, full basement, gas heat; 10 years old, owners will sell immediately, north on Pennsylvania, 1 block south of Page bl.; 1288 Pennsylvania; no problem to finance.
TRADE IN YOUR HOME
DOLAN CO. VO 3-2610 Realtor 8011 Maryland

OVERLAND

MINERVA, 9510; 3 bedrooms; almost new; gas heat; listed at $13,950; good loan. Open Sun. STIERS-BROEDER PA 1-0400

PASADENA

BY APPOINTMENT ONLY 7621 Springdale dr.; attractive 3-bedroom, gas heat, beautifully shrubbed lot. GEO. A. DORENKAMPER RLTY. CE 1-4764 TE 7-0899

RICHMOND HEIGHTS

FIRST TIME OFFERED
MODERN 5 AND 5 FLAT
1111 Ralph Terrace; 2 gas heating plants; 2-car garage; hardwood floors. Priced for quick sale.
LARNER-DIENER RLTY. CO. CE 1-2965 Rltrs. 801 Chestnut

OWNER TRANSFERRED
7742 St. Albans; 3-bedroom brick; New Orleans enclosed patio; schools, churches handy; 5 years; fully landscaped. MI 5-5164

HAWTHORNE, 1428; 4 rooms down, 2 up, garage, large lot, ½ block to bus. Owner, ST 1-0497.

VILLAGE OF RIVERVIEW

JEFFREY, 9833; vacant; 5-room brick big yard; $600 down FHA. EV 3-7676 SUN Rlty. EV 5-1204

VACANT 7-room frame; large lot, 233 Habecking dr., UN 7-4117.

ROCK HILL

MADISON, 9834; 2-bedroom brick; 1½ baths; $18,750. HUFFMAN REALTY CA 7-5662

TAVALON, 3-bedroom brick, basement, built-in kitchen, carport, $2200 down. Immediate possession. CA 7-5383.

ST. ANN

GOT A GOOD JOB
And a little money; this lovely 2 or 3 bedroom home on a big shady lot can be "Home to You"; $400 down $91 a month. See 3130 O'HARA today; $12,950.
ST. ANN HA 7-7920

$850 DOWN FHA
3812 Long dr.; 2-bedroom, modern, oil furnace, 2-car garage; $10,750; owner will show. North Side Realty EV 3-0600

No. 9 ST. THERESA
Perfectly maintained 2-bedroom ranch on corner lot with trees; tiled bath, large modern kitchen, paneled sunporch, rathskeller.
FISCHER & FRICHTEL HA 7-8640 EV 3-9363

NO DOWN PAYMENT 11329 Cypress Garden Ct.; 3-bedroom ranch, knotty pine breezeway garage, $13,950; buy like rent, $100 per month. EDW. GOCKE CO. HA 8-1824

St. Charles and St. Charles County

DEVELOPERS DREAM; 132 acres of very promising St. Charles county land. Enough room for a small city of county homes; near hwy. 94; $700 per acre; will divide. Meyer Real Estate Co., 547 Clay; St. Charles, RA 4-6644.

ANNERIC, 324; new 3-bedroom bungalow, tile bath and kitchen, gas heat, built-in oven and range, convenient location, 10% down.
Mock-Phillips 8821 ST. CHARLES HA 7-4403

ELM, 2537; priced reduced on 3-bedroom ranch, 1½ baths; built-in range and oven; vent fan, disposal, birch cabinets, gas heat, large lot, near schools. DOWDALL BLDRS. RA 4-3821

ST. JOHN

A BREATH OF SPRING at 8657 Burton; 2-bedroom, dining room; NICE YARD. Assume G.I. $78.80 month. CALL FOR PHOTO-FACT
Bruce Campbell HA 8-6400

HILLMAN, 2944; 5-room brick, full basement, lot 50x202; vacant $300 down.
Mock-Phillips 8821 ST. CHARLES HA 7-4403

SAPPINGTON

4 DORCLIN LANE
Attractive ranch; 3 bedrooms and family room, 2½ baths; ¾ acre; out Tesson rd. to E. Concord left to DORCLIN acres; really beautiful; priced under reproduction cost; owner leaving city and will show.
G. B. HUGHES RLTY. VE 2-2110

ELNORE, 12606; vacant; 3 bedroom ranch. BENDER, HU 1-3444

KALINDA, 10042; 3-bedroom brick; 2 baths, $22,950. VI 3-1013

LEEBUR, 10611; large new brick ranch; 2 baths, 2-car garage, gas.

SHREWSBURY

8 ROOMS, 2 BATHS 7720 Suffolk; 4, bath down; 4, bath up; lot 100x150. Will trade. A. L. LIND, INC. FL 2-6470 After 5, JOE BOAZ, FL 1-1207

SUFFOLK, 7716; new 6-room brick bungalow; 2 blocks to St. Michaels; $17,900. A. L. LIND, INC. FL 2-6470 After 5, JOE BOAZ, FL 1-1207

SUNSET HILLS

WOODLAND BEAUTY
Beautiful 4-bedroom, 2-level contemporary home on natural wooded 2 acres; spacious beamed ceiling, living-dining area; stone fireplace, stone and slate entry hall, natural cork floors, 180 sq. ft. glass overlooking patio and beautiful view of natural woodland; lower level contains large panelled family room with fireplace, utility room and workshop, $34,500. VI 3-2786.

UNIVERSITY CITY

TODAY'S BEST BUYS
70xx LINDELL; 4 bedrooms, 1½ baths. Gracious residence.
11xx McKNIGHT; 3-bedroom; den; ranch; rathskeller, extras.
For Complete Personalized Service Call
Sydney Jacobs VO 3-8600

Prime Residential Area
BRITTANY WOODS
8120 Cornell Court; 7 spacious rooms; 2½ baths; beautiful mature trees; wonderful family home.
Shaw, Brichler & Coleman 8007 Maryland PA 1-1922

Top Location—Value
7136 Kingsbury; excellent 4-bedroom brick home; fireplace, 2 heated sunrooms, possession.
Harry Herring PA. 7-4400

WILSON SQUARE See builder for SPECIAL PRICE on last new homes in subdivision. 5 and 6 rooms, south of 7400 Olive. PA 7-1775.

EXECUTIVE ATTENTION 8723 Washington; smart attractive 3-bedroom brick; loaded with extras; gas heat; 2-car garage. Call for appointment. KAISER-GLICK WY 3-4625

REAL INVESTMENT
7400 Olive Street Rd.; modern 2-bedroom apartment; $6000 yearly income HA 8-8405. FL 1-3539.

OWNER BUILT HOME 3 or 4 bedrooms, 1½ baths, 2 fireplaces, corner lot . . . very well-built and in good condition. MERCURY WO 2-8204

$950 DOWN — MAKE OFFER. 7017 Stanford; trade, sell or rent; terms to suit; 7 rooms, 2½ baths, decorated. PA 6-0381.

CABANNE 6244; 4-family apartment; 6 and 7 rooms in excellent condition. EASTON TAYLOR TRUST CO. FO 7-4233.

CHAMBERLAIN, 67xx; 6-room Colonial home, garage, full basement, well-kept, under $15,000. Owner. PA 7-2855.

EAST DR., 5xx; 2-bedroom Colonial, 1½ baths; carpeted, rathskeller; screened porch. Near everything. Priced right. Owner, PA 1-3202.

7366 MILAN
6-room, 1½-story Colonial; near schools, busses. PA 1-7537.

PERSHING, 6343, (Parkview); beautifully maintained 3-story brick; 6 bedrooms; 2 baths; gas heat. PA 5-2771.

MARGARET CARADINE WRIGHT OWNER MUST SELL — 7510 Carleton, 2 years old ranch, 3 bedroom, 2 bath, den, full basement, across from Public school and park. Many extras. $23,950. PA 6-5950.

VINITA PARK

QUIET STREET
2-bedroom brick, full dining room, wood-burning fireplace, tile kitchen, tile bath, full basement, gas heat. Call
HYAMS R.E. Co. TE 7-1980

WEBSTER GROVES

TRADE IN—CASH OUT!
Elegant, charming and in perfect condition with 3 bedrooms, 1½ baths, gas hot water heat, real fireplace, etc., ideal Webster location. Price sacrificed for quick sale; under $15,000; easily financed.
FRED SCHWALLER RLTR. FL 2-3380 or HA 7-3547 after 5

BY OWNER—$17,950
3-bedroom, 2 baths, living room, dining room, kitchen, breakfast nook, TV room, new gas furnace, garage, down payment $1850; monthly $120; convenient location; St. Michaels and Lockwood schools. Call WO 1-0738 evenings.

6-ROOM, 1½-bath brick, $16,500. LOUIS C. PERRY, WO 2-6266

### SUBURBAN PROP. FOR SALE 145

WEBSTER GROVES

$400. Down Plus Closing
315 Corona Ct.; clean 2-bedroom bungalow; gas heat; garage; immediate possession. MOELLENHOFF FL 2-4300

OPEN SUNDAY 2-5
526 Hollywood Pl.; large wooded lot; 2 bedrooms, den, enclosed porch; by owner. WO 1-1555 or WO 1-9289

REPAIR IT YOURSELF
Have well-built, good located 2-story, 6-room modern home. Can be bought right. WO 2-6646.

BIG BEND, 125 E.; 3 bedrooms, 1½ baths, WO 2-0850, Lacey.

545 HOLLYWOOD
Red brick Cape Cod; 3 bedrooms; 1¼ baths; paneled den; pretty lot; near Mary Queen of Peace and public service.
Chomeau & Engelland
Open 8 a.m. to 9 p.m.
121 W. ADAMS YO 5-0770

MAPLE, 375 S.; 6-room colonial; oil heat, sunroom; center hall. TREMBLEY WO 1-0308

RIDGE, 418; PRICE REDUCED; year-old ranch; cedar shingles, stone front; family room; full basement, 2-car garage. A. F. RENJE WO 1-8180

SLOCUM, 206; 3 bedrooms; 1½ baths; 5 years old; full basement with rathskeller; immediate occupancy. Cassilly WO 1-6715.

FOR WEBSTER SALES, RENTALS. FIRST NATIONAL R.E. CO. J.W. Ward WO 2-3881; J.W. Wenom

WILL TRADE new mobile home for equity in your home. ROY L. HUFFMAN CA 7-5662

FOR WEBSTER GROVES property call WEBSTER GROVES TRUST CO., Realtor, WO 1-2400

WELLSTON

FHA APPRAISED, $10,000. 1400 OGDEN; 4-room, 2-bedroom brick; gas furnace; close to schools, shopping and transportation.
GLEN RAMSEY HA 7-3134 9436 Midland Open Sun. & Eves.

MYRTLE, 6430; 5-room bungalow, full basement, $8500, $650 down. HUFFMAN, CA 7-5662.

ACREAGE

15 ACRES
Frontage on New Ballwin rd. Close to Manchester rd.
RUST & SONS REALTY CO. 5415 Hampton Realtor FL 2-3430

JEFFERSON COUNTY; 5 ACRES (approximately); scenic view.
HENRY H. HAFFNER 6629 Delmar Realtors PA 1-2996

82 ACRES—SEWERS SOUTH; close in; beautiful tract. Will divide; good financing. HUMPERT-KONRADI MO 4-9050

ACREAGE WANTED Prefer south or southwest county. HUMPERT-KONRADI MO 4-9050

11966 OLD ST. CHARLES, Bridgeton, Missouri; 3.67 acres; newly decorated; fence, home and buildings; bomb shelter; flood lights; landscaping; fruit trees and garden; immediate possession; open 1-4 Sunday; by appointment, HArrison 7-0242.

APPROXIMATELY 3 acres, Bauer rd., 1½ miles off Highway 21; Overlook Meramec Valley; by owner. VI 3-4715.

17 ACRES, cool wooded hillside building sites with natural lake site next to private lake; acres of woods and bridal paths; 15 minutes from downtown St. Louis. $600 per acre. Drexel 3-1438.

OWNER wants to trade, flat for acreage or large commercial lot. FL 2-2667.

4 ACRES; with lake, fresh water streams; 12 mi. south of St. Louis. A. KONERT Davis 6-0380

40 ACRES; near St. Charles; off Highway, 10-acre lake. JE 3-1212, RA 4-0866.

### HOUSES FOR SALE 146

NORTH

$95 DOWN—$69 MONTH
2568 Warren; 4 rooms, bath; immediate possession; price $5050. PA 5-3911 JAFFEE PR 2-1137

CALL US TO SELL YOUR HOME STANN & GEORGE GA 1-1016

NORTHWEST

$350 Down, FHA Appraised
PAYMENTS $65 MONTH
4130 Clara pl.; 4-room bungalow; nice porch; 50-ft. lot; garage; very clean; low monthly payments WEISMAN RLTY. PA 5-4700 Nites, Sun., PA 7-1014

$500 DOWN—VACANT 3722 HEBERT
Clean 4 rooms; bath, oil furnace, decorated; large loft. TE 7-1234. FEDERAL REALTY CO. 5308 W. Florissant EV 2-9128

COTTONWOOD DR., 9268; 3-bedroom brick ranch, gas heat, attached garage, convenient location. EV 2-6700. ROGER R. HEMMER, INC.

DRESSELL, 4227; by owner; 5-room brick; new condition; 1½ baths; rathskeller; side drive; garage; many extras; reduced to $17,500; days JE 1-8474; Saturday, Sunday eves. EV 2-3450.

GOODFELLOW, 6655; modern 5-room brick bungalow; Northpoint.

SOUTH

LOVELY RANCH TYPE
Spacious 4-room plus 12x24 family room, gas heat, hardwood floors, 2-car garage; lovely 50x125 lot; handy to all schools and transportation. An outstanding value at $13,900. Immediate possession. Call FL 1-5470, or
Doering Rltrs. HU 1-3535 OFFICE OPEN EVENINGS

NINE ARE GOING UP!! 40xx NEOSHO
3 bedrooms; attached garage. TALK TRADE WITH A HORN SALESMAN HORN REALTORS PL 2-0948

4 BEDROOMS
4611 Louisiana; 7-room brick residence; tile bath, kitchen; gas heat; 2-car garage; asking only $12,500.
L. K. WOOD, Inc. PR 3-1929

$750 DOWN—VACANT 6016 MINNESOTA
4-room brick; garage; patio. CE 1-3320 BAILIS PA 1-0783

TRY $200 DOWN G.I.
6114 IDAHO; 3-room frame cottage, bath, gas heat, newly painted and papered. VACANT. OPEN. GA 1-4448 GITT WY 1-1616

TO SETTLE ESTATE 2015 Russell; well constructed brick residence; 3 rooms 1st floor, 4 bedrooms and bath 2nd floor, oil hot water heat. Lot 50x14?.
ALTMAYER FL 1-2171

$950 DOWN—OPEN
2721 S. COMPTON—VACANT 7-room brick residence; oil heat; beautifully decorated. Geo. Markus, PA 6-2576.
GLICK R.E. CO. MA 1-4182

$500 DOWN—VACANT 3838 MARINE
5-room brick cottage; oil heat; bath. $9250. CE 1-3320 BAILIS CE 1-3320

$9850—NEW 3 BEDROOMS 2 baths, brick, basement, 100 ft., Lemay 61, left at Meramec bridge, 15 Lakeside; OL 2-1791.

$750 DOWN—VACANT
4207 Castleman; newly decorated; gas heat; 9 rooms. PA 5-7450

7 ROOMS; 2 BATHS 3936 Burgen; 3 and bath down; 4 and bath up; suitable for 1 large family or 2 small families; 3 fireplaces, rathskeller, gas heat. A. L. LIND, INC. FL 2-6470 After 5, JOE BOAZ, FL 1-1207

LOW DOWN PAYMENT
3444 Halliday; vacant, decorated; 1½ baths. Open MA 1-0088.

New Open Sat. and Sun.
7201 S. Grand; 4-room house.

CASTLEMAN, 3635; lovely home and income; garage; side drive.

3213 Russell; 5-room apartment for owner; 5 baths; big income. BRINE REALTY PR 1-4139

COLOGNE, 5140; 2-bedroom bungalow; oil heat, garage. Try $400 down plus closing. MOELLENHOFF FL 2-4300

COPELIN, 3242; 2½-story, 2-family building in excellent condition; hardwood floors, slate roof, Wyman school, Immaculate Conception parish.
JOHN R. GREENE YO 5-1212 RLTRS. WO 2-5050

DELOR, 4340; clean 2-bedroom brick cottage; oil heat. MOELLENHOFF FL 2-4300

DUNNICA, 4056; 5-room frame house plus extra duplex lot. $11,500. PL 2-9497.

IDAHO, 6640-42; 2 new brick bungalows; 2 bedrooms, tile kitchen, bath, plaster walls, 1 block from park. Builder, TW 2-3561.

KENTUCKY, 1129; Only $5300 for four room. Spruell, FL 1-1228. Brinkmann.

MICHIGAN, 6511; 9 room, ideal for large family, or use as 2-family; 4 rooms now rented $75 per month. HU 1-6405 after 6.

A. J. MEYER & CO. OUR 25TH YEAR PR 6-5321

MORGANFORD, 4408; 4-room brick, 2-car garage; priced low for quick sale.
A. L. LIND, INC. FL 2-6470 J. W. Gregory MI 7-5465 after 5

MURDOCH, 5513; 2-bedroom brick. Best buy in So. St. Louis. Rivo Realty Company, VE 2-4507 Office Open till 8 p.m. daily.

4-Room Home, $9750. Nice Yard Good Condition — Basement Sheehan 8425 Gravois FL 1-1005

## HOUSES FOR SALE 146

### SOUTH

QUINCY, 6915; by owner; 4 and heated sunroom; matt brick bungalow; modern bath and kitchen; gas heat; large lot; double car garage; real buy. FL 1-6723.

NEW 2 and 3-bedroom homes. City and County. Priced from $13,350 up
Bevo Realty Co. VE 2-4507
Office hours 8 to 8 p.m. Daily

7-ROOM BRICK house; 1½ baths, good location, can finance, small down payment. Morganford and Chippewa. FL 1-0975.

CALL ZIDEN CO., REALTORS for list of cottages, bungalows, flats. FL 2-6166, FL 3-6999.

CALL Phelim O'Toole for list of bungalows, flats. Call HU 1-2253.

### SOUTHWEST

CALL TODAY OR SEE SUNDAY 2 TO 6
6724 NASHVILLE; 5-room bungalow, as good and prettier than when first built; tile kitchen, bath, gas heat, storm sash, awnings, basement; fenced yard; 3 blocks south of Clayton rd. off McCausland.
JAMES L. SCOTT CORP.
Realtor ST 1-2122 Bildor

NEW 3 BEDROOMS
OPEN 2-5 P.M. SAT. & SUN.
4131 Robert Av. ½ block east of Morganford; tile bath and kitchen, colored bathroom fixtures, attic fan, garbage disposal, attached brick garage; $23,750.
PL 2-5411
Loren W. Schuepfer Const. Co.

CITY BRICK RANCH
Central air conditioned; lovely inside, beautiful outside; full 5 rooms; exceptionally nice basement. This is for a quality seeking buyer. Let us show you 8133 or Morganford. Call FL 1-5470. or
Doering Rltrs. HU 1-3535
OFFICE OPEN EVENINGS

JUST LISTED
5129 Eichelberger; popular location; 5 nice rooms and big aluminum sashed porch; nice basement, tile bath and kitchen, gas heat; 13 years old; priced to sell to the first looker; ½ block to downtown bus.
A. L. LIND, INC., FL 2-6470
After 5, JOE BOAZ, FL 1-1207

2351 KLEMM—OPEN
7 ROOMS—1½ BATHS
UNDER $16,900
Go 4200 Magnolia then 1 block north.
SOUTHTOWN FL 1-3222

FOREST HAVEN ESTATES
8500 Laclede Station rd.; luxury 2-bedroom homes; 2½ baths, 2-car garage; large lot. Builder, GEO. J. JANSSEN, PL 2-0552.

HOME AND INCOME
4 and bath on 1st; 3 and bath on 2nd floor; 2-car garage; $55 per month income. 6271 FAMOUS.
TRADE IN YOUR HOME
DOLAN CO.
MI 5-2610 Rltrs. 6401 Manchester

IDEAL LOCATION
7247 Maeze ct.; new 3-bedroom brick; 1½ baths; built-in kitchen, all gas; carport, concrete patio; $21,800. 2 blcks south of Hampton-Gravois, near buses. Ed Rhomberg, FL 1-4441, VI 3-9054.

UNDER $14,000! BRICK!
$400 Down—5 Years Old
2 Bedrooms—Gas Heat
PL 2-2130 SULLIVAN WO 1-3789

$350 DOWN—6321 ARTHUR
6-room residence, nice yard, garage; excellent condition.
PA 5-4700 LEVINE WY 3-6452

GREGG, 2166; new 5 rooms, stone and brick. MI 7-3385.

LANSDOWNE, 5730; 5 rooms, tile bath, kitchen, oil heat, full basement, 7 large closets; near schools, churches; open Sat. and Sun., 2-5. Owner, VE 2-0793.

LANSDOWNE, 7315; attractive 2-bedroom brick; gas heat, basement; lot 50x150. MI 7-4887.

NOTTINGHAM, 5237; 6-room brick bungalow residence; 3 down; 3 and bath and porch up; new gas furnace; 2-car garage; very clean. A. L. LIND, INC., FL 2-6470 After 5, JOE BOAZ, FL 1-1207

OLEATHA, 56xx; no agents; almost new 5-room brick bungalow, unfinished 2nd. MI 5-7116.

### WEST

SMALL DOWN PAYMENT
6454 Ridge; 5 nice rooms, vacant and ready to move into, rental terms. Mr. Ovrton. MI 5-7803.
GLICK R.E. CO. MA 1-4182

$950 DOWN
6272 CABANNE
6-room brick, hardwood floors, gas heat, garage, immediate possession. Mr. Shev.
STEINBAUM Realty CH 1-1747

## FLATS, APTS. FOR SALE 147

### NORTH

MULLANPHY, 2521-23; 4-family; brick garage. UN 8-9189.

NORTH PARK PL., 11xx; 4-family; furnaces; owner will finance. BEGLEY RLTY. JE 1-0316—EV 8-2276

3-3 BRICK single; $4500; 1943 Madison. Mr. Boyer. PR 3-1929.

2 BRICK singles; near Water Tower. Reco. EV 1-8089.

### NORTHWEST

8-Family; 53xx Northland
Income $6090; 5½% loan; automatic heat; clean; will trade.
LARNER-DIENER RLTY. CO.
CE 1-2965 Eves. Sun., WY 1-3034

WANT TO SELL?
We have buyers for clean houses and flats. For an ESTIMATE on your sale price, call
BANK OF ST. LOUIS
R. E. SALES DEPT. GA 1-1850

HODIAMONT, 12xx; good income. POLLACK AGT. PR 3-7929

BARGAINS in 2 family flats. PA 5-8250 UN 8-3956 WY 3-6988

### SOUTH

ASKING UNDER $14,000
2747 WYOMING ST., brick single; 4-5 rooms; 2-car garage; separate heating units; first floor owner occupied. Call to see.
SONTAG-KENSTAN
VE 2-6981 or PA 7-1082

$1250 DOWN—VACANT
2631 Accomac; brick flat, 4 rooms each, good condition, financing arranged. ALWAYS OPEN FOR INSPECTION Eves WY 1-0567.
BENDER GHERTNER MA 1-7516

$1000 DOWN—VACANT
2812 MAGNOLIA
4-4 brick single; oil heat; beautifully decorated; 1st floor open. Geo. Markus, PA 6-2576.
GLICK R.E. CO. MA 1-4182

JUST LISTED
1714 Allen, very clean, modernized 3-3 brick, 2-family; new gas furnace; immediate possesion.
A. L. LIND, INC. FL 2-6470
After 5, JOE BOAZ, FL 1-1207

ALL CASH BUYER
4-8-12 FAMILY—TOP $ NOW
Felberbaum Rltrs. CE 1-1334

$6000 RENTAL—$32,500
4 flats, 2 stores; automatic heat; trade.
GERGS REALTORS VE 2-7700

ALLEN, 2610; 5-5 single flat; hot water heat; 2-car garage; 2001-03 S. Jefferson; 2 stores; flat above. To settle estate.
SMITH COMPANY
6485 Chippewa Rltrs. PL 2-7912

$250 DOWN—$9950
Gas. 7 rooms. 1803 California. Staples WO 2-5796, FL 2-5866.

!!4 FAMILY!!
3 AND 3 GOOD INCOME
LOW PRICE
FL 1-2800 SMITH EV 3-5990

$2000 DOWN
3825 McRee: 4-5 brick; 2 furnaces; decorated; 1st floor vacant.
SANDER PA 5-7450

CLEAN, SINGLE, $11,500
1810 Allen; unusually nice; easy terms.
HUMPERT-KONRADI MO 4-9050

ACCOMAC, 27xx; very clean 5-6 single. Jolly, HU 1-4898.

CALIFORNIA, 3254-56; Duplex new priced to sell. Show anytime.
Bevo Realty Co. VE 2-4507
Office Open Till 8 p.m. Daily

3635 CALIFORNIA
5-5 single; GOOD income; large lot; gas heat; clean.
OPEN SAT. 1-5
HORN REALTORS PL 2-0948

DETONTY, 40XX; brick 4-family, 3 rooms each unit; automatic heat.
Norman George FL 1-6333
"LET GEORGE DO IT"

3660 FLAD—OPEN
SMALL DOWN PAYMENT
6-7 brick; $140 income, plus 6 rooms for owner; newly decorated. MA 1-4500 Bennett FO 1-2996

GUSTINE, 37xx; 4-family apartment style. Staples. WO 2-5796.

LOUISIANA, 29xx; single 4-5, gas heat. McGrath. MI 7-0280.

SHENANDOAH, 4132; single flat, 5 down, 2 apartments up; good income; sell or trade for rural property. PR 1-2444.

UTAH, 2647-49; 4-family, 4 rooms, tile bath, kitchen, clean, priced for quick sale. WEAVER, VE 2-2231, PR 2-1169

## FLATS, APTS. FOR SALE 147

### SOUTH

UTAH, 3847; unrivaled 5-6 single; distinctively modernized, gas heat. Gabbert, FL 2-7650.

WYOMING, 34xx; 4-5 rooms; excellent. EWERS, PR 6-2020.

4-FAMILY, 4 GAS FURNACES 41xx DeTonty; 4-room efficiency; good clean investment; real buy. WEAVER VE 2-2231, FL 3-9204

### SOUTHWEST

ARCO, 45xx; income $335 Mo. 38xx Hartford; income $140 mo. 39xx Westminster; income $400. 31xx Lafayette: good income. 11xx Rutger; income $102 mo.
All Plus Owner's Quarters
POLLACK AGT. PR 3-7929

DUPLEX—4956-58 ODELL
4-4, very modern, by owner, asking $27,000. PR 3-4230.

PORTIS, 2208-10; 4-family, 5-room efficiencies, hot-water heat. WEAVER, VE 2-2231, PR 2-1169

SUTHERLAND, 5325; brick single, 5-5; gas heat; 2-car garage. MOELLENHOFF FL 2-4300

4-ROOM flat and store; rents $860 year; priced $5650. Skaggs PR 1-6622, VI 3-2325

### WEST

6-FAMILY
5 rooms each unit; garages; call for particulars.
W. H. LERCH PA 5-9344

BALSON, 6827; 3-3 duplex; gas heat; $50 each rental; possession; trade; basements. KNIFFEN Dial YO 5-2920

## LOTS FOR SALE—VACANT 148

Commercial or Multiple
200 ft. on Page, possible duplex. 200 ft. on Woodson north of St. Charles Rock rd., possible multiple. 50 ft. on Olive Street rd., commercial. 125 ft. on St. Charles Rock rd., commercial.
INQUIRE NOW
HYAMS R.E. CO. TE 7-1980

LOTS wanted, any kind or place. Ridgewood Const. Co. VO 3-6050

### NORTH

45xx CARRIE
175x200 zoned 2-family; can be sub-divided. For information dial PA 5-2910.
Mercantile Trust Co.
Real Estate Dept., CE 1-3500

### SOUTH

11 LOTS; $2500 down; will finance; also provide construction loan. Humfield, VO 3-6050.

### SUBURBAN

ATTENTION BUILDERS
15 lots, 60-ft. front, sewers and all utilities, 1 block north of Midland at Poe; $3500 each; will finance.
EDW. GOCKE CO., HA 8-1824

Visit Castlereagh Estates
St. Louis county's largest development; 800 acres of rustic beauty; large lots, 150x290 ft., with concrete streets, water and electricity; school bus. Priced to sell. $27 per ft. For brochure with lot prices call J. W. PYLE.
HARDESTY DEV., Inc.
PA 1-8924 Clayton Eve. PA 1-2611

AMHERST, 7243-45; 40x104, $9000. Box L-180, Post-Dispatch.

Mar-El Court 103x196, $3000. GIBBONS-O'DAY YO 5-8686

FERGUSON and St. Charles home sites. PA 7-8579, NA 3-4464.

GRANDVIEW HILLS; 100x200; ideal setting, location UN 8-3322.

LAKE ADELE; electric, water, sewers, hard road. PA 1-1317.

2 LOTS; street, electric, water, next to Washington School. BINDBEUTEL FL 2-6000

## BUSINESS AND INDUSTRIAL PROPERTY FOR SALE 149

9.3 ACRES
Zoned heavy industrial; adjoins Wabash tracks, in Bridgeton, Mo.; $2500 per acre. If after 5 p.m., call Mr. Fite at MI 5-2273.
INCOME INVESTMENT CO. VO 3-3300

EAST ST. LOUIS; 2011 McCasland; sell or lease; block building 40x100; approximately 2 acres; cyclone fenced. R. R. spur, 40 ft. truck scale. BR 1-1473.

1-3 ACRES; Maplewood; 10 Valley Park, R. R. Lease. VI 3-1059.

### CENTRAL

CHOUTEAU, 3100; display room, warehouse and manufacturing; must sell; 2-story and basement; 16,000 sq. ft. and basement; by appointment only. MI 5-3200.

### NORTH

NORTH ST. LOUIS TURNER HALL, 1928 SALISBURY, TAVERN, 3 MEETING ROOMS, 2 BANQUET HALLS, LARGE DANCE HALL, 2 BOWLING LANES
JAY REALTY EV 5-1822

CHURCH building, 2126 St. Louis. UN 8-6008, 11 a.m. to 2 p.m. EV 1-0016, 6 p.m. to 11 p.m.

### WEST

CHOICE LOCATION
Lot; southwest corner Page and Sutter; 90x169; zoned industrial or commercial; good location for filling station, warehouse, stores, church or any type of drive-in, $20,000.
L.E. Yatkeman R.E. 6267 Delmar Days, PA 7-2076 Nights WY1-2276

EASTON, 4025; 'n excellent condition with offices on 2nd floor, fully air conditioned; 5300 sq. ft.
HAROLD L. APPEL
8145 Delmar Rltr. PA 6-1050

### SUBURBAN

HOUSE; sell or lease, lot 50x150; zoned commercial; 129 W. Adams, HE 2-8646, after 5 p.m.

## INVESTMENT PROPERTY 150

FRANKLIN AVE., 2627-33; OPA rentals, income $8640, nets $6640; owner says SELL.
2628-32 Franklin; 7500 sq. ft. roller rink, business, etc; must sell.
1017 Franklin; 12,000 sq. ft. building in desirable location; make offer.
HARRIS MA 1-3868

TRY $1000 DOWN
42xx MARYLAND; newly decorated; good rental area; excellent income.
RELIANCE
HU 1-2554

24-Family & Commercial
Fireproof, de luxe construction. $32,000 gross; shows over 10% net; Holly Hills area. ROSENBLUM RLTY. PA 6-5757

GRAVOIS, 5444-46; CLEAN COMMERCIAL, UNDER APARTMENT $2760 ANNUAL INCOME, NOTHING FURNISHED DUERBECK RLTRS. JE 3-2838

PAGE-ACADEMY, S.E. corner; stores and apartments; gas heat; good investment.
MARY DYER O'REILLY
EV 2-1133 REALTOR

UNION, 600 N.; Medical building, excellent investment for professional man. TRADE.
Mortgage Syndicate, Inc.
PA 5-8447

## REAL ESTATE AVAILABLE FOR COLORED 151

LONG-TERM FINANCING
Every Building Newly Decorated; Low Payments
$850 DOWN
5850 Wabada: 3 and 3; 1 stoker, oil furnace, garage.
$900 DOWN
5978 Hamilton Terr.; 5 and 5; 2 automatic furnaces; garage.
$1500 DOWN
934 Laurel; 5 and 6; 1 gas, 1 oil furnace, hardwood floors.
$1000 DOWN
4316 Lee; 4 and 5; oil heat.
$1000 DOWN
3728 Palm; 4 and 5; oil furnace, automatic hot water, garage.
$1500 DOWN
5877 Romaine; 5 and 6; 2 oil furnaces, automatic hot water, congo wall kitchen and bath.
$1000 DOWN
3055 Bayard; 5-room brick; gas heat; cute; near park.
$1500 DOWN
6036 Cates; 7-room brick; new oil furnace, 2-car garage, tile kitchen and bath; many extras.
$2000 DOWN
5972 Clemens; 7-room brick; 3 baths, gas heat, side drive.
$850 DOWN
4245 W. Cook; 7-room brick; gas heat, garage, hardwood floors.
$500 DOWN FHA
4036 Dryden; 6-room brick; hardwood floors, side drive, oil heat.
$1250 DOWN
4898 Margaretta; 5-room brick; oil heat, corner lot; attractive.
WE MAKE TRADES
SANDER PA 5-7450
EVENINGS HE 2-0304 (*)

Houses, Flats, Bungalows
FHA AND G.I.'s, ETC.
NEW RANCH HOMES
55xx Greer; 3 bedrooms; tile kitchen; baths; gas heat; etc.
5960 Minerva; beautiful 8-room home; decorated; automatic heat; G.I., no money down.
5734 St. Louis; excellent 5-room ranch home; 4 years old; gas heat; FHA; $650 down.
3529 Marcus; 4-family apartment; gas heat; A-1 income; decorated; will trade EZ terms.
5903 Highland; very clean 3-3 flat, modern kitchen; vacant, G.I. no money down.
No. 11 Parkland Pl.; 10 rooms; automatic heat; newly decorated fire escape; 2½ baths; side drive; garage; G.I.; no money down.
WILL TRADE
St. Louis Co. R.E. PA 7-0818 (*)

## REAL ESTATE AVAILABLE FOR COLORED 151

NO CLOSING COSTS ON FOLLOWING PROPERTIES
$450 DOWN
4277 Margaretta; 5 rooms beautifully decorated, concrete basement, less than $80 month.
$350 DOWN
3024 New Ashland; 5-room brick; oil furnace; basement; $85 month.
$450 DOWN
4125 Camellia; 6-room brick; oil heat; 2 baths; will trade; $99 month.
$450 DOWN
5554 Maple; 9-room brick residence; automatic heat; $99 month.
$750 DOWN
4110 Camellia; 6-room brick; 2 baths; automatic heat; $99 month.
$750 DOWN
3507 N. Taylor; 6-room brick bungalow; automatic heat; $99 month.
KANEFIELD RLTY.
PA 1-8044 Eves. HE 2-3664 (*)

$350 DOWN BUYS
4956 MARGARETTA; 5 rooms; oil heat, storm windows; nice.
4214 W. FARLIN; 5 rooms, 2 baths; oil heat, 2-car garage.
4033 CAMELIA; 4-room brick; gas heat, storm windows; nice.
4028 CAMELIA; 5-room brick; gas heat, corner lot, garage.
SANDER PA 5-7450 (*)

TRY $500 DOWN
8-room residence; new oil furnace; gas on 1st, 2nd and 3rd; rathskeller in basement; very nice building. 5010 MINERVA.
TRADE IN YOUR HOME
DOLAN CO.
MI 5-2610 Rltrs. 6401 Manchester (*)

VETS' CLOSING COSTS UNDER $200
3-BEDROOM "Fairwood"; forced air heat; modern kitchen; large lot in Tulane terr. Go over MacArthur bridge out Bond, turn right to 607 S. Fiftieth. Call Ralph Smith, BR 4-1182.
TULANE DEVELOPMENT (*)

FIRST TIME ADVERTISED
$495 DOWN—VACANT
1429 Shawmut; 8 rooms; 2 baths; stoker; newly decorated; 50' lot; can be used for 1-2 families ALWAYS OPEN FOR INSPECTION. Eves. WY 1-0567.
BENDER GHERTNER MA 1-7516 (*)

$350 Down—5742 Kennerly
8-room residence; 50' lot; gas heat; garage.
PA 5-4700 WEISMAN PA 7-1014 (*)

$500 DOWN
Assume G.I. loan; 4½ interest; brick 2-family flat, 4 and 5 rooms, gas heat, garage; after 5 p.m. MI 5-8980 or PA 1-2251.
RESULTS INC. ST 1-1394 *

$750 DOWN
4426 FARLIN; 4 rooms + sunroom, brick; hardwood floors, oil heat, 2-car garage; immediate possession. Mr. Shev, WY 3-3714.
STEINBAUM RLTY. CH 1-1747 (*)

$400 DOWN
4253 E. Farlin; handy 4-room frame, large yard, just decorated. Eve. PA 1-1631.
ARMIN L. BAIN REALTY CO.
722 Chestnut MA 1-3138*

$950 DOWN
Balance monthly buys 1357 GOODFELLOW; beautiful 4-5 room, two-family flat.
DEMBA RLTY. CE 1-2243 (*)

$300 DOWN BUYS
VACANT—MOVE RIGHT IN
5185 Vernon av.; good brick building; 9 rooms; hardwood floors; furnace; nice yard; balance good terms. CE 1-4972, ST 1-9032 evenings. (*)

$950 DOWN
Balance monthly buys 5972 Hamilton Terrace; beautiful 4-5 two-family flat; gas furnace.
DEMBA RLTY. CE 1-2243 (*)

$100 DOWN
4359-61 ST. LOUIS
5-room frame; furnace, bath; $5950; $60 per month.
CE 1-3320 BAILIS PA 1-0783 (*)

$495 DOWN
4048 Camellia; 6-room brick, nice building, reasonable price, E-Z terms; Vacant—Open.
MITCHELL RLTY. PA 1-3398(*)

POOR MAN'S CHANCE
5-room home, full bath; 3923 Lincoln; $250 down, pay like rent.
ST. LOUIS CO. R.E. PA 7-0818(*)

$300 DOWN—VACANT
NO CLOSING COST
4527 Kennerly; 3-3, baths, redecorated; A1 shape; big yard; E-Z terms.
WITTELS INVESTMENT CO. CH 1-2269 709 Pine PA 1-4207(*)

$295 DOWN—VACANT
SOMETHING SPECIAL!
5642 THEODOSIA: 4 large rooms; gas furnace; basement; nice yard; clean and neat.
MA 1-3868 Harris PA 5-5682

$750 DOWN—VACANT
No Closing Cost.
5124 Cabanne, 9 rooms hardwood floors, furnaces, decorated. E-Z terms.
WITTELS INVESTMENT CO. CH 1-2269 709 Pine PA 1-4207(*)

SUBURBAN HOME
E. St. Louis, 632 Mousette lane (south 50th st.): luxury 4 bedroom home in excellent condition. Perfect place to raise your family. Extra ground available. Open 5-7 p.m. (*)

$695 Down; 4-4 Single Flat
5873 Minerva; gas heat, automatic hot water; all tiled 1st floor; newly decorated; immediate possession.
PA 5-4700 HUBER WY 3-0450 (*)

$750 DOWN—VACANT
NO CLOSING COST
4786 Cupples; 8 rooms, floors sanded, furnace, redecorated; easy terms.
WITTELS INVESTMENT CO. CH 1-2269 709 Pine PA 1-4207(*)

$500 DOWN
Beautiful brick residence; 11 rooms, 3 baths, gas heat; income $216 month. After 5 p.m. PA 1-2251 or MI 5-8980.
RESULTS INC. ST 1-1394 (*)

$690—DOWN—$690
5948 CATES
8 nice rooms, 2 baths, vacant; gas heat, garage. Trade. Open.
MAY REALTY CO. PA 5-9980 (*)

$295 DOWN, VACANT
2822 N. Taylor; 5-room brick home, automatic heat, hot water, newly decorated, EZ terms.
PA 7-1014 RAISHER PA 5-4700 (*)

$250 Down, 5363 Theodosia
6-room brick, full basement, gas heat, newly decorated.
WEISMAN RLTY. PA 5-4700 Nights, Sunday WY 3-0450

$275 DOWN
2723 Arlington; 4-5 single flat, redecorated, large lot, low price. PA 7-6278.
Herman Shanker Rlty. Co.

2-FAMILY FLAT—4-4
5115 Wabada—Gas Heat
DECORATED, VACANT, OPEN
GA 1-4448 GITT PA 5-1762 (*)

$500 DOWN—VACANT
2619 HODIAMONT
6-room brick; completely redecorated; gas furnace; may trade.
CE 1-3320 BAILIS PA 1-0783 (*)

2-FAMILY FLAT—5-6
5078 PAGE—GAS HEAT
DECORATED—VACANT—OPEN
GA 1-4448 GITT PA 5-1762 (*)

BARTMER, 6017; very clean residence; hardwood floors, gas heat, copper guttering, side drive, convenient neighborhood. Call Mrs. Rose, CO 1-5717. P. C. Robinson R. E., FO 1-1976. (*)

BAYARD, 1319; single flat 5 and 6 rooms, 2 heating systems. EASTON TAYLOR TRUST CO. FO 7-4233. (*)

CATES, 5929; 9 rooms; beautiful condition. Try your down payment. MI 5-1550 Blanchard PR 2-2272 (*)

ENRIGHT, 5017; 11 rooms, stoker hot-air heat, 2-car garage; reasonable down payment. JE 5-1691. (*)

FARLIN, 4180; brick single flat, 3 and 4, gas heat, 2-car garage; completely decorated, convenient location, open 2-5. EV 2-6400 SPINAIO EV 3-4497 (*)

FARLIN, 41xx; 5-5 single; gas heat; JE 1-0316, Begley Rlty, EV 8-2276.

4860 FOUNTAIN—Vacant
9 Rooms, 2 Baths, Oil Heat
Hardwood floors; Decorated Open CH 1-2992 JOSEPH CH 1-2992

HORTON, 6027A; 3 rooms, bath, $50. PA 5-9350. (*)

LABADIE 4217 E.; 2-family, 4-6; furnace heat, 3-car garage; reasonable down payment. JE 5-1691. (*)

MAIDEN LANE, 2553 — 4-room brick with toilet; cheap; $150 down. GA 1-6627.

THEODOSIA, 5744; 5-room brick; porch, modern; lot 50x120. Neaf-Murmann-Stevens, PA 7-0530. (*)

## REAL ESTATE AVAILABLE FOR COLORED 151

4487 PENROSE
Modern 5-room brick; sunroom; tile-wall bath and kitchen; hot-water heat; gas-fired; hardwood floors; detached garage; FHA approved.
HILMER-DUTTON JE 3-7460 (*)

TAYLOR, 4024; brick home, $9800 LUND EV 5-0534 (*)

VERNON, 5054; 11 rooms. STEINLAGE-SCHMID CH 1-5808 (*)

WHITNEY, 6538 (1 block south 6500 Page); vacant, 4 rooms, $150 down $65 monthly. Wm. Hoyt, MI 7-1183, WO 2-2534 (*)

OFFICE open Sunday; see our listings on flats and homes. ALPHA CO. EV 5-6330 (*)

14 ACRES; good road; 40 miles. Wentzville area. JE 3-4113. (*)

## REAL ESTATE—Wtd. to Buy 153

I PAY CASH
FOR ANY PROPERTY
REGARDLESS OF CONDITION. Receive highest offer with EARNEST MONEY, same day you call. Quick closing or 90 days rent free. No Commission to Pay
Phone PA 5-5255 Days
MR. LEE (evenings) WY 1-2626

WHY SETTLE FOR LESS?
WHEN WE PAY THE BEST
ALL CASH!!!
For your property, home, apartment, flat or lot, regardless of location or condition. Get cash immediately. Call today
BILL GREEN REALTY CO.
6376 DELMAR PA 6-6363

ALL CASH
BUYERS OF PROPERTY FOR 45 YEARS
Homes, flats, apartments, acreage; highest prices; no obligation; for immediate response call
GLICK R.E. CO. MA 1-4182

"SEE US"
QUICK SALE FOR YOUR PROPERTY — HURRY!
Christian Brinkop R.E. Co.
3612 S. GRAND PR 2-3040

ALL CASH
ACTION THE DAY YOU CALL
Mandell Haffner EV 1-1280
Eves. and Weekends HA 8-9107

TOP PRICE—QUICK
We buy any type property, large or small; north, south or west; call day or night.
NORTH SIDE RLTY. EV 3-0600

WE PAY TOP CASH
IMMEDIATE ANSWER
Any & All Types Property
PA 7-4913 Nights WY 1-2276

WE BUY PROPERTY
All Cash—Fast Closing
LARNER-DIENER RLTY.
CE 1-2965

BEST PRICES—ALL CASH
For your property, any location. Evenings PR 2-5027.
RUBY KICHERER PA 5-3267

QUICK SERVICE
GET OUR EXPERT OPINION
We CAN SELL YOUR PROPERTY
DICKMANN
PA 5-9077 WO 1-6882 Evenings

ALL CASH—QUICK
BEST PRICE—NO COMMISSION
Any property or lots, anywhere.
CH 1-3300 EVES PA 6-0122

Contractor Pays Cash
For property needing repairs; prompt action, no commission. Bennett & Schneider EV 2-4939 Evenings JA 4-3522

SELL IT TO US
DOERFLINGER
EASY TO DEAL WITH PL 2-1140

LISTINGS WANTED
WE HAVE BUYERS
R. W. STUCKENBERG CO.
6518 Chippewa Realtors FL 1-8300

CASH FOR PROPERTY
All types, any condition; city or county. Call or write, RUST & SONS, FL 2-3430, 5415 Hampton.

YOU WANT TO SELL FOR CASH? Call Realtor 48 years. Sales, loans, sale values without obligation. GA 1-3164.
CHAUNCEY P. HEATH GA 1-3164

Will Buy or REFINANCE
Your flat, house, cottage or apartment; no red tape; fast efficient service; white or colored, city or county. CH 1-1284, eves PA 1-4364.

HAVE CASH BUYERS
For bungalows, residences, single and double flats. If you want quick action call
DOUGHERTY RLTRS. PA 5-6112

LIST with a well established broker who has full-time salesmen who will work full time for you.
Growe-Hammack Rltrs. ST 1-7750

5-ROOM BRICK; gas heat; near transportation; under 10 years old; to $15,000; northwest county. Box L-109, Post-Dispatch.

WANTED; will pay cash for bungalows, flats cr apartments.
JUDGE Realtors PA 7-8140

FOR QUICK RESULTS list with us. MULLIN-WALTERS RLTY. CO., INC JE 1-2722.

I WILL assume your loan on bungalow or flat and pay cash difference. Mr. Joseph. MI 7-5104.

WILL PAY CASH for your property. Phone now. Eves. PA 5-2710 SCHRADER Realtors MI 5-3407

CASH for your property anywhere. Pollack, PR 3-7929, PA 7-3399.

CASH for property; any location. Frimel HU 1-2600. FL 2-3112

COTTAGE or FLAT; south; pay cash. Sandner, HU 1-4334.

FOUR-FAMILY, clean; south. KRELL REALTORS PR 3-5112

WE BUY any kind of PROPERTY St. Louis Rlty. D. Corp. CH 1-1969

SINGLE or double flat; south or southwest. LUPFER-ACKER FL 1-3626

SELL ME your property, any kind, any condition; white or colored. CE 1-8884.

CASH PRICE; for 4-family flat south; GOEKE & CO. FL 3-7117.

LOTS wanted; any kind or place. Ridgewood Const., VO 3-6050.

COTTAGE or FLAT; south; pay cash. Sandner, HU 1-4334.

CASH FOR YOUR PROPERTY KUHS REALTORS OL 2-1600

TOP DOLLARS for your property. S. G. PAYNE, HA 9-6366.

WE NEED PROPERTY to sell. T.H. MAYBERRY & CO. FO 7-5715

FOR A QUICK SALE list with E. W. FRANCIS PA 7-7330

CASH for property regardless of condition. SHAPIRO, CE 1-1382.

2-3-BEDROOM home wanted; have buyers. PR 2-3187, Beyer.

IF IT'S for sale or rent to colored call Mr. Bush, JE 3-4234.

## HUNTING AND FISHING 155

RED wiggly worms, $3.50 per 1000 bulk; $5 for 1000 in 100 packs. TR 2-9258.

RETIRED? Live like a king; 2 bedrooms, all-modern home. Kings Lake, HA 7-3007.

## FARMS WANTED 158

FARM with house, within 60 miles from St. Louis; pay cash up to $7500. Box L-276, Post-Dispatch.

## FARMS & HOMES FOR SALE 159

Strout Summer Catalog
Just Out! Mailed FREE! Farms, Homes, Businesses, Resorts, Retirement Properties—3720 Values in 36 States. 58 Years Service . . . WORLD'S LARGEST! STROUT REALTY, 611-BFU Olive, St. Louis 1, Missouri. Phone: CHestnut 1-0509.

BIG UNITED CATALOG
SUMMER 1959 issue, packed with new bargains from coast to coast! Over 800 actual PHOTOGRAPHS! Ranches, farms, retirement homes, recreational property, businesses! Sent FREE on request! UNITED FARM AGENCY, 1896-A Arcade Bldg., 812 Olive st., St. Louis 1, Mo. MAin 1-1454.

### ILLINOIS FARMS AND HOMES

440 ACRES 480 acres, 160 acres, near Harrisburg; two 160 acre farms; one 100 acre farm 50 mile east of St. Louis. Wm. H. Brennecke, 1500 Man 'O War dr., Florissant, Mo. TE 7-1937.

60 ACRES 1 mile east of Ava, Ill. on Ava-Murphysboro blacktop; hot and cold water, bath, electricity. Call Ava, Ill., 3960 or Atlas 7-2110, Imperial, Mo.

LEVEL 580 ACRES; 500 cultivate, fine set of buildings, city water, terms. John White, Marissa, Ill. Phone 3741.

### JEFFERSON COUNTY FARMS

ACREAGE, $100 acre up; terms. RAY M. HENLEY, Hillsboro, Mo.

### MISSOURI FARMS AND HOMES

FLOYD DAVIS FARM LISTS
Standard Station, 3934 Lemay
Standard Sta., 8000 Highway 66
OFFICE 34 N. GORE

3 ACRES, modern ranch-type 2-bedroom home; gas furnace; breezeway; attached garage. Mrs. R. Tayan, K rd. Bloomsdale phone Hunter 3-2982 evenings.

OZARK 10-ACRE TRACT; $25 down. PR 1-6048.

3½ ACRES; large modern rooming house, orchard, poultry facilities, in town, fronts on Hwy. 54. Short drive from Pomme De Terre Dam. Sacrifice. For more details see or write Mrs. Dot Halbert, Box 184, Weaubleau, Missouri.

25 ACRES; 3-bedroom brick, deep well, pond, bus at door; Wentzville. Call Fairview 7-4539.

32 ACRES; 25 tillable; 4 rooms, bath; breezeway; basement; on highway; $12,800. ZIRNHELD, 108 E. South Main, Wentzville.

## AUTOMOBILES FOR SALE 170 AUTOMOBILES FOR SALE 170 AUTOMOBILES FOR SALE 170 AUTOMOBILES FOR SALE 170 AUTOMOBILES FOR SALE 170

JIM KEEHN IS READY
TO DEAL & DELIVER
ON NEW '59 CHRYSLERS

NEW 1959 CHRYSLERS
1959 factory fresh, not demos, not executive cars, but brand new!
During this Sale, Salesman instructed not to refuse Your Offer!

CALL WO 1-1100 FOR CENSORED FULL PRICE

$149 DOWN

Payments to Please—Low Bank Rate Financing—Immediate Delivery!!!
4-DOOR, fully equipped with: ★ Custom Aire Heater ★ Automatic Torqueflite Push-button Transmission ★ Power Steering ★ Electric Windshield Wipers ★ Safety Rim Wheels ★ Safety-Padded Dash ★ Torsion-Aire Ride ★ Total Contact Brakes ★ Plus many other Chrysler features.

Air Conditioned Cars in Stock!

JIM KEEHN MOTOR
ST. LOUIS' LARGEST IMPERIAL-CHRYSLER-PLYMOUTH DEALER
720 E. BIG BEND WEBSTER GROVES 19, MO. (1½ Miles South of Manchester) WO 1-1100 Open 'til 10 Weekday Nites

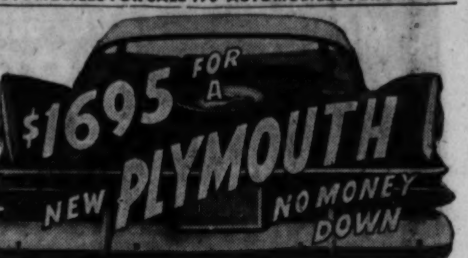


'59 Savoy 2-Dr. Sedan
IF YOUR OLD CAR IS WORTH $400
CAR PAYMENTS ONLY $46.99* PER MONTH
Owe Money on Your Present Car?
Bring in Payment Book... Get Immediate Delivery
FREE 30,000 MILE GUARANTEE* 42 MONTHS
KIRKWOOD MOTORS
10800 Manchester at Lindbergh
(OPPOSITE BETTENDORF'S) YO. 5-1204

## FARMS & HOMES FOR SALE 159

### MISSOURI FARMS AND HOMES

39 ACRES, Cuba; 4-room house, $3000, electric, etc. MO 4-9195.

80-ACRE stock farm; 65 miles from St. Louis; 5-room red granite home. Owner retiring. $14,750. YO 6-4566.

30 ACRES; 15 acres timber, 5-room house, bath, hot water, weather tight barn and outbuildings; 1 mile to highway; 130 miles south of St. Louis, $6500. TW 2-2782, eves.

WE HAVE homes, farms and ranches from 5 to 5000 acres.
W-B Land & Cattle Co.
Highway 40, 2 miles west of Wentzville, Mo. Fairview 7-6355. Elmer L. Cope, manager.

WILL sacrifice! 170-acre stock and grain farm, 3 ponds, large stocked lake, 5-room house, new bath; fruit trees; on school bus. Clarence Riffle, Elsberry, Mo. Telephone Twin Oaks 8-2397 or 8-5462.

## REAL ESTATE OUT OF ST. L. 161

ELLINGTON, Mo., 30 minutes drive to Clearwater Lake and Current River. Two complete new modern 6-room homes with basement in city limits of Ellington. See or write Floyd Martin, Ellington, Mo.

7-ROOM COLONIAL BRICK; 169 acres land; near scenic Missouri River; running water; bath and shower; private gravel road, about 4 miles west of Hermann, Mo. Inquire Mrs. Albert Horstman, West Eighth Street, Hermann, Mo. Phone 62X.

10-ROOM HOME; 2 baths, storm cellar, basement, hardwood floors, built-in cabinets, gas heat, 18x16 laundry room, lot 60x182; near churches; ideal location in Fredericktown, Mo.; can finance; owner GE 1-2360, Flat River.

3-ROOM block house; 60' lot; electric; well; 18x24 enclosed boat dock; ¾ mile north of Clarksville, Mo. on river road. Seen weekends only. Box K-190, Post-Dispatch.

## AUTOMOBILE LOANS 169

AUTO FINANCING AT 4% HAMPTON BANK PL 2-2800

# AUTOMOBILES

## AUTOMOBILES FOR SALE 170

BUICKS! BUICKS! BUICKS!
KUHS BUICK
ALL MODELS 1950-1959
38 Years Same Location
2837 N. Grand FR 1-2900

Air-Conditioned Specials
'58 Edsel Citation — — $2395
'58 Chevrolet Bel Aire — — $2095
'57 Cadillac 4-door hardtop $3495
'57 Ford 2-door hardtop— $1695
'56 Olds Holiday— — — $1495
SUBURBAN FORD YO 5-2580
Ask for Used Car Department

WE FINANCE ANYONE
$10 to $100 DOWN
50 CARS TO CHOOSE FROM
SALUS MOTOR CO.
5818 Delmar PA 7-1008
3288 S. Kingshighway VE 2-4035
3338 S. Kingshighway PL 2-3232

'55 BUICK SPECIAL
4-door; automatic, radio, heater.
$695
AUFFENBERG BUICK
3345 S. Kingshighway HU 1-1600

'56 BUICK RIVIERA
4-door Roadmaster; power steering; power brakes; radio, heater, plus factory AIR CONDITIONING
$1495
AUFFENBERG BUICK
3345 S. Kingshighway HU 1-1600

'56 BUICK RIVIERA
Coupe, radio, heater, automatic transmission, whitewalls, wheel covers many other extras. Original owners upon request; $95 down, $43.41 per month; fully guaranteed.
CALL ALL DAY SUNDAY
Glenn Thomas
AUTO SALES
279 LEMAY FERRY FL 3-7393

'55 BUICK RIVIERA
2-door Super, power steering, power brakes, radio, heater.
$895
AUFFENBERG BUICK
3345 S. Kingshgihway HU 1-1600

BUICKS
One of the largest selections in St. Louis, Specials, Centurys, Supers, Roadmasters; 1950 to 1957s. Most are 1-owner cars, $195 up; $50 to $250 down. We do our own financing. 28 years in business. For better Buicks see
McDANIEL'S
4850 Natural Bridge CO 1-9933

'57 BUICK RIVIERA
4-door Roadmaster; power steering; power brakes; radio, heater; a beautiful sable black.
$1895
AUFFENBERG BUICK
3345 S. Kingshighway HU 1-1600

'58 BUICK HOLIDAY
Super Holiday coupe; solid white with black and white interior; FACTORY AIR CONDITIONING; automatic transmission, radio, heater, power steering and brakes, tinted glass, white-walls; 1 owner; safety tested warranty.
NOLTING OLDS
10105 Manchester YO 5-5611

BUICK, '54 Riviera coupe; sharp; like new; 2-tone; radio, heater, white walls, standard shift. 37,000 miles; must sell, $700, PA 7-8711. FORD, '56 straight shift V8 Custom, $795. SOUTHSIDE, 3405 S. Kingshighway, HU 1-8848.

!T'S EASY TO PLACE A WANT AD
JUST CALL MAIN 1-1111

WE FINANCE ANYONE
$10 to $100 Down

| | | Per Month |
|---|---|---|
| '52 | FORD 2-dr. — — — | $19.56 |
| '53 | FORD 4-dr. — — — | $25.91 |
| '53 | BUICK Riviera hardtop | $13.40 |
| '55 | CHEV. 2-dr. — — — | $31.90 |
| '53 | PLY. Wagon — — — | $28.91 |
| '52 | PLY. 2-dr. — — — | $10.83 |
| '55 | OLDS super "88" — — | $38.60 |
| '54 | CHEV. 210 — — — | $28.91 |
| '54 | FORD 2-dr. — — — | $23.10 |
| '56 | FORD VIC. — — — | $43.19 |
| '52 | CHEV. 4-dr. — — — | $21.12 |

50 OTHER CARS IN STOCK
24 MONTHS PR 6-0273
PHILLIP MOTOR CO
3157 S. Kingshighway

MERCURY, '55 Monterey 4-door; full power; air-conditioned; like new; $1295.
FRED VINCEL CO.
Lincoln-Mercury-Edsel
IN CLAYTON
8025 Maryland PA 5-5150

NO MONEY DOWN

| | | |
|---|---|---|
| '59 | MAYCO 2-DR. — — — | $39 |
| '55 | PLYM. WAGON — — — | $39 |
| '53 | RAMBLER 2-DR. WAG. | $37 |
| '55 | PLYM. 2-DR. — — — | $37 |
| '54 | FORD 2-DR. — — — | $28 |
| '54 | FORD VICTORY — — | $37 |
| '53 | PONTIAC 4-DR. — — | $23 |
| '52 | PLYM. 4-DR. — — — | $18 |

FOR IMMEDIATE DELIVERY
CALL YO 6-8634
24 MONTHS TO PAY
METRO
DODGE-PLYMOUTH-SIMCA
10900 Manchester YO 6-8634

'55 BUICK SUPER $995
Hardtop, power steering, Dynaflow, radio, heater. Real sharp.
JOS. NESSER MTRS.
6536 Chippewa TF D&S FL 1-6300

BUICK, '57 Century station wagon; fully equipped; like new; low mileage; $1995.
TUCKER-BROCK OLDS
4946 Natural Bridge EV 5-7457

BUICK, '55; Special 4-door, Dynaflow, low mileage, 1 owner, excellent condition; must sell due to death of owner. 4747 Virginia av.

BUICK, 1954 2-door hardtop Special; radio, heater, Dynaflow, white walls; 2-tone blue; mechanically sound with 2 snow tires. JA 2-0980.

BUICK, '53 Roadmaster, 2-door, hardtop, 2-tone, Dynaflow, full power, 1 owner, good condition. FL 1-4372.

BUICK, 1959s; big discount! SWENSON-MARUSIC BUICK 1905 Madison, Granite City, Ill. GL 2-1182

BUICK, '55 Special sedan; loaded with extras; full cash price $640. Klink, 2217 S. Grand.

BUICK; '53 Special 2-door; Dynaflow; private; perfect; $475. PA 1-3410, 7360 Colgate.

BUICK, '57 convertible, take over payments of $78.93 month; after 5, JE 5-6534.

'54 BUICK—$425
Special, 2-door, fully equipped. McDANIEL'S 4850 NAT. BRIDGE

BUICK, '52 Special; Dynaflow; $275; A1. Davis 6-0504J-4.

BUICK, '56; 210 Special; clean; reasonable. Shirley, 2818 Goodfellow.

BUICK, '51; nice, clean, $145. Rooney, Grand and Easton.

BUICK, '53 convertible; $495. CH 1-9328, GA :-8419.

CASTLES WILSON BUICK 3511 S. Kingshighway. VE 2-4435

'51 Cadillac Convertible!!!
ONLY $25 DOWN!!
ABSOLUTELY GORGEOUS
Brilliant jet BLACK, with snow WHITE nylon top, DAZZLING heavy chrome, and SPOTLESS deep-tread white walls; luxurious custom tailored interior with beautiful heavy pile carpeting, and rich ALL LEATHER upholstery; Hydra-Matic, radio, heater, etc. MARVELOUS MECHANIC CONDITION; it's so BEAUTIFUL people just stop and STARE at it; $25 down and low LOW payments. Phone now TODAY for quick credit approval. JE 5-9814, or JE 3-6937. Gross Motors, 4276 Natural Bridge.

1959 CADILLAC
At a spectacular savings; Inverness green, 6-window hardtop sedan driven a very few miles by an official of the Cadillac Motor Car Division; equipped with every Cadillac extra including air conditioning, air suspension; electric door locks, cruise control, automatic trunk lock, automatic windows and 6-way posture seat. Save over $1500; only at your Authorized Cadillac Dealer do you receive full Factory Warranty and Guarantee. Call us for particulars. Lindburg Cadillac Co., 4100 Laclede at Sarah. OL 2-6900.

Vacation?
Have Cars—Will Travel
CONTACT
USED CAR DEPT.
Gilbert Buick
3500 Gravois PR 1-5203
Open Eves. 'till 9

'58 CADILLAC COUPE $3895
This beautiful hardtop coupe, like brand new, very low mileage, always had best of care, come see for yourself.
McMAHON FORD
4100 GRAVOIS MOhawk 4-4100

1954 CADILLAC
$1495
A four-door sedan, 62 series with full power, automatic, radio, heater. New white walls, GUARANTEED. Low mileage one-owner, must be cleanest in town; name your own deal TODAY. Call HA 8-0181. Pagewood Motors. 1910 Woodson Rd.

CADILLAS '56 SEDAN DEVILLE
$2395
SWENSON-MARUSIN BUICK
1905 Madison Granite City, Ill. GL 2-1182

CADILLAC, '48 convertible; A1 shape, new top, paint, seat covers, etc. 2966 Lindbergh, in rear of 4 Star Tourist Motel, evenings and Sundays, TH 5-2158.

CADILLAC, '57; Fleetwood, factory air conditioned, 2-tone grey de luxe, black and white interior, power steering, brakes, window, seat and antennae, 15,000 miles; aircraft executive, $3295. PR 6-5686.

CADILLAC, '57, convertible 62; '56 Buick Super convertible. 4101 N. Florissant (at Angelica).

CADILLAC, '51; fully equipped, new tires, excellent condition. FL 2-6531, $575 or best offer.

CADILLAC, '55; Eldorado convertible, white, all power equipment. Call UN 4-6150.

CADILLAC, '55 4-DOOR; AIR DICK JONES AUTO, 6918 PAGE

GUARANTEE MOTOR CO.
NO MONEY DOWN
'55 Mercury 4-door, $31 per mo.
'54 Olds 4-door, $27.13 per mo.
'53 Pontiac hardtop, $24.25 per mo.
'52 Chev. 2-door, $16.25 per mo.
'52 Ford 2-door, $15.17 per mo.
'52 Cadillac 4-door, $19.37 per mo.
'51 Studebaker 2-door, $12.97 per mo.
'51 Mercury 4-door, $10.17 per mo.
'50 Plymouth 2-door, $8.73 per mo.
'48 Jeep wagon, full price $175
200 CARS TO CHOOSE FROM
24 MONTHS
6250 PAGE
PA 5-6250

CLEARANCE SALE!!
'53 Chevrolet Bel Aire 4-door $595
'53 Dodge 2-door 6 — — $195
'53 Ford 2-door "6" — — $450
'52 Olds Super 88 4-dr. — $295
'52 Buick hardtop — — $275
'50 Lincoln Cosmo coupe — $295
'54 Austin 4-door — — $575
'53 Packard, all powered — $475
'51 Rambler hardtop — — $295
'53 Plymouth 4-dr., like new $375
'53 DeSoto hardtop — — $325
'55 Hudson, air-conditioned $795
'51 Plymouth 4-door — — $95
Murphy-Tenge Rambler
6133 Delmar PA 6-2626

CADILLAC, '52 hardtop; extra clean; sacrifice only $650. KLINK 2217 S. GRAND.

CADILLAC, '50 "62"; 4-door; radio, heater. PL 2-7156.

'57 CHEV. "210" SHIFT $1345
'57 CHEV. "210" P. G. _ $1445
'57 CHEV. BEL AIR P. G. $1545
'57 CHEV. BEL AIR ___ $1695
Sport Sedan; Powerglide
'57 CHEV. STA. WAG. _ $1695
Powerglide; 4-door
ALL HAVE RADIO & HEATER
One Owner New Car Trades
Written Guarantee—Bank Rates
THERE'S A DEFINITE DIFFERENCE IN DEALERS
FELD
CHEVROLET
7725 Manchester MI 5-4357

LEAVING TOWN
FAMILY MOVING AWAY
Take over payments on wife's car, '53 Chevrolet Bell Aire, family transferred to West Coast; take over payments or $28.65 on wife's car, next payment due July 20; beautiful sun gold hardtop, with economical standard transmission, white leather interior, radio, heater and white wall tires; several other bank owned cars available. 24-mo. financing; phone now MI 7-3540; Rich Motor, Inc. 2410 Big Bend.

'54 CHEV., $395
Bel Air—Radio And Heater
DICK BROWN
6855 MANCHESTER, MI 7-4293

CHEVROLET, '55 Bel Air hardtop; radio, heater. $895 full price. ASSOCIATED 2127 GRAVOIS

CHEVROLET, '50; $69 full price. ASSOCIATED 2127 GRAVOIS

NOTHING DOWN
CASH BALANCE $596.47
'53 Chevrolet Bel Aire convertible; beautiful baby blue, radio, heater; excellent mechanical condition; 1-owner, plate and letter C & L Insurance can be included only $7.40 per week; we finance all 24 months. EV 2-2544, Rickey Auto Sales, 5942 Rickey Auto Sales, 5942 Natural Bridge.

'58 CHEVROLET IMPALA CONVERTIBLE
Automatic transmission, radio, heater, whitewalls, power steering, low mileage; it's beautiful; you'll be proud to own this one.
EVENS OLDS
7664 Manchester MI 7-4868

CHEVROLET, 1958 Bel Air 8 2-door hardtop; 12,000 actual miles; large heater, radio, power steering and brakes, white walls, seat covers, oil filter, 2-tone green, backup lights; $2175. HA 8-0677.

CHEVROLET, '58 Impala coupe, beautiful snow crest white finish, full power, one owner; very, very clean.
BARFORD CHEVROLET
8500 Maryland PA 5-3600

CHEVROLET, 1958 station wagons, 6-cylinder, straight transmission, 1 2-door, 1 4-door, both like new. Western, 3336 N. Kingshighway, EV 5-2303.

CHEVROLET, '58 Bel Air hardtop; beautiful frost blue, V-8, automatic, radio, heater, white-wall tires. Very, very clean, $1995.
BARFORD CHEVROLET
8500 Maryland PA 5-3600

CHEVROLET '53-'54 BEL AIR HARDTOP, NEW-CAR TRADES; FULLY EQUIPPED; 12-18-24-MONTH FINANCING. A. & B. MOTORS 4158 GRAVOIS

CHEVROLET 1951 HARDTOP; EQUIPPED; 1-OWNER SHARP; $10 DOWN; $5 WEEK. 18 MO. GLOBE AUTO 4500 GRAVOIS

CHEVROLET, '50; 2 door; equipped; $90. Klink, 2217 S. Grand.

CHEVROLET, '53 Bel Air; 4-door; sharp, $495. Dealer EV 1-4272.

CHEVROLET, '57 convertible; immaculate; $300 down; take over payments. Norma Eads, EV 3-6275

CHEVROLET, '57 4-door '210'; automatic, $1250. 5932 Loughborough.

CHEVROLET, '52; clean; good condition; new tires; new clutch; new engine. VO 3-6649.

CHEVROLET, '59 2-door Bel Air; radio, heater. Take over payments. 9845A Perrin, Lemay.

CHEVROLET, '47; original black finish, new tires; perfect 2nd car; $245. Jeep of St. Louis, 5970 Southwest, ST 1-7903.

CHEVROLET, '57; white convertible; stick shift; customized for speed and show. PR 2-3135.

CHEVROLET, '51, OK, $95, $9 down. WILCO, 4477 Natural Bridge.

'55 Chev. Spt. Coupe, $995
Bel Air, 6-cylinder; radio, heater, straight stick and white walls.
YATES
4643 GRAVOIS FL 1-5666

CHEVROLET, '57 Bel Air; full power, air conditioned; best offer. 22nd St. Garage, MA 1-9712.

CHEVROLET, '55; 2-door, full price, $595. Hale Motors, 4040 Gravois.

CHEVROLET, '55 Convert. $1095 DICK JONES AUTO, 6918 PAGE

CHEVROLET STATION WAGON, '55; 210; 6455 Bradley.

CHEVROLET, '46; very good shape; $95. EV 1-5733.

'57 BUICK, $1495
V-8 HARDTOP
1-OWNER
and a Clean '51 Car In Trade
1 YEAR WRITTEN GUARANTEE
Luxury and Prestige Unlimited in this Beautiful 2-tone Ocean Blue and White 2-door Hardtop. One look at the Sparkling 2-tone finish and "never been sat in" Custom 2-tone Leather trim matching interior will convince you that this car has had Exceptional care by the One and Only Original Owner. Automatic Transmission, Power Steering, Radio, Power Brakes, and many other extras. Whitewall tires look like new. We'll back this car with our 1-YEAR WRITTEN GUARANTEE.
PIONEER
PLYMOUTH, INC.
2323 S. JEFFERSON, PR 1-5050
OPEN UNTIL 9 P.M.

George Miller
CHEVROLET
'54 Chev. ½-Ton $695
Pickup. Excellent condition.
'57 FORD, $1895
Convertible, V-8; fully powered.
'58 Ford "500" $2095
Fairlane. Fully equipped, full power, red and white; 14,000 miles.
'54 PACKARD $495
Clipper 4-dr. Radio, heater; excellent condition.
'55 Chevrolet Bel Air $995
2-door; Standard "66", radio, heater. Good family car!
MANY OTHER OK USED CARS
5616-26 Gravois HU 1-8030

CHEVROLET, '51 hardtop, $395 DICK JONES AUTO. 6918 PAGE

CHEVROLET, '50 convert.; sharp, $175. Rooney, Grand and Easton.

CHEVROLET, '56; black 4-door, standard shift. EV 1-2221.

CHEVROLET '58 Impala convertible. After 6, MI 5-5415.

CHEVROLET, new '59 Biscayne 4-door. FL 3-2075 after 6.

CHEVROLET, '53; runs good. $375. 7576 Rannells, ST 1-0113.

'55 CHRYSLER HARDTOP
TWO TO CHOOSE FROM
2-doors, power steering and brakes, automatic, radio, heater, white walls, low mileage; exceptionally clean and reasonably priced.
M. A. DORN MOTORS
1150 S. Big Bend ST 1-5575

CHRYSLER, 1955 New Yorker; like-new condition, air conditioned, full power, gold and white. 1019 Ford dr., Ferguson, Mo.

IMPERIAL, '57; 4-door, immaculate; $2295. Dealer, EV 1-4272.

CHRYSLER, '51; V8 sedan; owner must sell; real buy, $235. KLINK 2217 S. Grand

'56 CHRYSLER—$1295
Hardtop, fully equipped. McDaniel's 4850 Natural Bridge

DESOTO, '56; 4-door, power steering, radio, heater, white walls; air conditioning.
PARDUE
5854 Easton EV 1-0397

DE SOTO, '51; excellent condition; 4-door sedan, excellent tires, private owner leaving town. Sacrifice, $200, PA 7-4739, 6035 Kingsbury.

DE SOTO, 1957 Fireflite hardtop; power brakes, steering and seats; excellent condition; $1695; private. WO 1-7560.

DESOTO, 1953 convertible, excellent condition; radio, heater. 3404 Humphrey. PR 6-7210.

DE SOTO, '50; sedan; need $90 cash. Klink, 2217 S. Grand.

DODGE, '57 hardtop, perfect, full power, $1250 and your clean '55 car. Private; terms. JE 3-3757.

'55 DODGE, $795
Royal V-8 Sedan, Equipped
McDANIELS 4850 Natural Bridge

DODGE, '50; $10 down, $5 Week.
'49 Dodge, $10 down, $5 week.
ASSOCIATED 2127 GRAVOIS

DODGE, '49; wagon; full price $150. Klink, 2217 S. Grand.

DODGE, '51; sharp, ready; $135. ROONEY Grand and Easton

DODGE, '54, 4-door, low mileage, $250. 2320A Madison.

DODGE, '51 4-door, $145 today. Phillip Motor, PR 6-0273.

DODGE, '50; runs good, $95. B & W Auto 2504 S. 7th

DODGE, '54 Royal V-8; cash. FO 1-5877.

DODGE, 50; runs good, $75. Hale MOTORS, 4040 Gravois.

EDSEL, '58 Citation 4-door hardtop, beautiful black, fully equipped, air conditioned. $2395.
SUBURBAN FORD YO 5-2580
Ask for Used Car Department

NOTHING DOWN
'55 FORD V-8
$695
CLEAN
$31 PER MO.
INTEREST INCLUDED
This IS NOT a cheap stripped model, BUT a very attractive light green Customline V-8 with radio, heater, seat covers, whitewalls and drives good. 9 other '55 Fords from $565 to $775, NOTHING DOWN, 30 months available. Financing arranged by phone for immediate delivery; credit manager on duty 9-9; car and papers can be delivered to your home with credit approval.
PHONE APPLICATION NOW
MI 7-5037
65-CAR SELECTION
2 LOCATIONS
Vern Snider Mtrs.
HAMPTON AND SOUTHWEST

ARE YOU LOOKING FOR A CLEAN USED CAR?
Guaranteed by an ethical dealer. Our Used Cars Come Direct to You From their previous owners. Taken in trade at our new car location, Evens Olds at 7733 Forsyth in Clayton. Most previous owners are Clayton and Ladue residents. Come visit Evens Used Car Location at 7664 Manchester in Maplewood. MI 7-4868.
EVENS OLDS
7664 Manchester MI 7-4868

'52 FORD CONVERTIBLE
$25 DOWN!
SHARPEST IN TOWN!
GEORGEOUS SUN GODDESS gold with spotless white walls, DAZZLING chrome and jet black NYLON top, French headlights, French taillights, shaved hood, etc! Radio, heater, beautiful CUSTOM interior, etc. A KNOCK OUT! We finance all 24 months payments; only $7.08 per week including C & L insurance! Phone now, TODAY, for fast credit approval. JE 5-9814 or JE 3-6937.
GROSS MOTOR
4276 Natural Bridge

1953 FORD 2-DOOR
ONLY $395
Customline, 6-cylinder, standard transmission, radio, heater, spotless interior; RUNS PERFECT; 24 months bank financing. Call MOORES, EV 5-0373 or CO 1-2602. 7833 N. Broadway.

BILL JAMES
CHEVROLET
MAKING HITS WITH O.K. USED CARS
Drive One Out of Our Lot!
Specially Priced
'58 CHEV. STA. WGN. $2195
Fully equipped, near new!
'57 CHEV. STA. WGN. $1595
One owner, very clean!
'56 FORD STA. WGN. $1395
Radio, heater, perfect!
'54 FORD STA. WGN. $895
9-passenger. Equipped.
'57 CHEV. SPT. SED. $1695
V8, Powerglide, fully equipped.
'56 CHEV. 4-DOOR $1395
One owner. Exceptional!
'55 CHEV. HARDTOP $1295
V8, equipped, real clean!
'54 CHEV. 4-DOOR $745
Radio, heater, spotless!
'53 CHEV. 2-DOOR $595
Radio, heater, powerglide.
'52 CHEV. 2-DOOR $495
A beautiful, like new car!
'51 CHEV. Hardtop $395
Powerglide, radio, heater.
BILL JAMES
CHEVROLET
3721 S. Grand PR 2-5110

SAVE $1000 ON '59 BUICKS
Executive driven low mileage cars; all fully equipped; all showroom new; all carry new car guarantee. Save $1000 plus you get an extra high trade-in.
Burns
BUICK COMPANY
2337 Big Bend ST 1-8400

FORD, '57 9-passenger station wagon, V8; fully equipped; one owner; low mileage; very well kept; $1695.
CLAYTON MOTORS
8455 LADUE RD. PA 7-2200

FORD, '53; 2-door sedan; fully equipped; $495.
MURRAY
Authorized Mercury Dealer
4900 Natural Bridge CO 1-2757

'58 FORD THUNDERBIRD
(2) Almost brand new, both have had excellent care, your choice, $3495. Liberal trade and terms.
McMAHON FORD
4100 GRAVOIS MOhawk 4-4100

'59 FORD DEMOS
ALL BODY STYLES
NEW CAR GUARANTEE
SAVE UP TO $800
PATTERSON FORD
3600 S. Kingshighway PL 2-3400

Station Wagon Bargains
'56 9-Pass. Country Sedan $1395
'54 Ford ranch wagon — — $795
'55 Ford Country Sedan — $1195
'58 Ford ranch wagon — $1895
SUBURBAN MOTOR
Kirkwood & Manchester YO 5-2580
Ask For Used Car Department

FORD, '56; 2-door, only 12,000 actual miles; its immaculate condition reflects previous owner's good care. See it now, it won't last long at the low price we are asking.
BARFORD CHEVROLET
8500 Maryland PA 5-3600

1957 Ford 4-Door Hardtop
20,000 actual miles; radio, heater, power steering, V8 motor, $1595.
220 W. LOCKWOOD WO 2-3333
KOENIG CHEVROLET

FORD, '51 Wagon; $120; '54 Ford Wagon; VO 3-6292.

'55 FORD for $685
Custom 2-door, polar white.
DICK BROWN
6855 Manchester MI 7-4293

FORD, '56; Fairlane club sedan; equipped with Fordomatic, radio, heater and white-wall tires; belonged to one of KWK's top disc jockeys. Only $995.
COSTELLO-KUNZE FORD
Fordland West of Northland
9000 W. Florissant UN 8-9805

FORD HARDTOP, '52, '53; NEW CAR TRADE-INS; CLEAN; FULLY EQUIPPED; 12-18-24-MONTH FINANCING. A. & B. MOTORS. 4158 GRAVOIS.

Ford Thunderbird Galaxie Headquarters
SUTTON FORD
7717 FORSYTH CLAYTON

FORD, 1951 HARDTOP, FULLY EQUIPPED; SHARP; $10 DOWN $5.50 WEEK, 18 MONTHS. GLOBE AUTO 4500 GRAVOIS

FORD, 1955; custom line power steering, power brakes, overdrive; new white paint job; good tires. 3919 Jamieson 2nd East, Sun., 1 to 5.

FORD, '55 Fairlane, Fordomatic, dark green, white side walls, radio, heater, 1-owner; lady-driven, excellent condition. PA 6-2062.

FORD, '58; 2-door; Cruisematic; big motor; all white; sharp; $1595. Dealer, EV 1-4272.

FORD, '53 Victoria; Fordomatic; $385. 4208 W. Florissant; days before 5 p.m.

FORD '57 sedan 6, take $50 or older car; pay balance $751. Payments $37.50. JA 2-9372.

FORD, '50; real nice car; $145. Rooney, Grand and Easton.

FORD, '56 Victoria; has everything; sacrifice; $1075 or $150 down. Klink, 2217 S. Grand.

FORD, '57 Fairlane 6 "500" 4-door hardtop; overdrive, radio, heater, white walls. AD 3-1275.

FORD, '54; Victoria 2-door; automatic, V8, $695. SOUTHSIDE, 3405 S. Kinghighway, HU 1-8848.

FORD, '54; 2-door straight shift, V8, $495. SOUTHSIDE, 3405 S. Kingshighway, HU 1-8848.

FORD, 1930; 5-window coupe; excellent condition. FL 2-7906.

FORD, '54 6-cylinder; must sell. Phillip Motor PR 6-0273.

FORD, '56 convertible. WA 1-2135.

FORD, '52; convertible; black; like new; make offer. HA 9-3011.

FORD, '51; $10 down, $5 week. ASSOCIATED 2127 Gravois

FORD, 1954 ranch wagon; 1 owner; $650. 1968 Goodfellow.

FORD, '52 Custom 8 4-door, $295. Phillip, 3157 S. Kingshighway.

FORD, '51; OK, $149, $9 down. WILCO, 4477 Natural Bridge

FORD, '55; 4-door, A1. 3830 Raymond, TH 5-7557.

FORD, '55 2-DOOR, $395 DICK JONES AUTO, 6918 PAGE

FORD, '54; "6" automatic; nothing down. CARR, MI 7-5225.

**EXCLUSIVE**
ONLY AT
*Di Salvo's*
COMPTON MOTORS
YOUR MAPLEWOOD
**RAMBLER HEADQUARTERS**
'59 RAMBLER GREENBRIAR COUPE'
Sold Exclusively at Di Salvo's Compton Motors
$39.50 PER MONTH America's Lowest Price Full Size Car
Includes Heater, Directional Signals and all finance charges on a 36-month contract, one-third down.
*Di Salvo's* COMPTON MOTORS, INC. 7701 MANCHESTER MI 5-4441

33 YEARS CHRYSLER PRODUCTS DEALER
**BRAND-NEW '59 CHRYSLERS**
Not Demonstrators or Officials Cars. Never Before Offered at these Prices.
$99.00 DOWN Bank Financing $2999.00 FULL PRICE
4-DOOR SEDAN EQUIPPED WITH
★ Custom air push-button heater ★ power steering ★ automatic torqueflite push-button transmission ★ safety dash ★ torsion air ride ★ total contact brakes ★ safety rim wheels ★ dual electric wipers, plus many other features.
**M. A. DORN MOTORS**
IMPERIAL CHRYSLER-PLYMOUTH DEALER
1150 So. Big Bend Richmond Hts. ST 1-5575

**JUST MAKE PAYMENTS**
NO MONEY DOWN—IF YOU WORK . . . YOU DRIVE!
ALL CARS HAVE ONE YEAR DISCOUNT GUARANTEE

'57 RAMBLER $51.24 Per Month** Super, tu-tone blue, radio, heater, white walls, extra nice condition.
'57 FORD Sta. Wgn. $48.89 Per Month*** 4-door station wagon: automatic, power, radio, heater, white walls.
'57 BUICK $57.83 Per Month*** Special 4-dr. hardtop, Dynaflow, power, radio, heater, white walls, tu-tone: extra clean.
'57 FORD $43.61 Per Month** 2-door De Luxe: black and white, radio, heater, automatic, V-8, white walls.
'55 CHEVROLET $43.80 Per Month* Bel Air hardtop: Powerglide, beautiful turquoise and white, radio, heater, white walls, very clean.
'57 PLYM. Sta. Wgn. $55.79 Per Month** Custom Suburban 9-passenger, automatic, radio, heater, white walls, very, very clean.
'53 CHEVROLET $21.73 Per Month* Bel Air, 2-door, automatic, radio, heater, white walls. Very nice.
'56 OLDS $42.39 Per Month*** Super 2-dr., Hydra-Matic, radio, heater, white walls. Don't let this one get away.
'56 PONTIAC Sta. Wgn. $46.15 Per Month** A very clean station wagon with Hydra-Matic, radio, heater, power, tu-tone and white wall tires.
'58 PLYMOUTH $19.31 Per Month** 4-door; radio, heater, white walls, like new.
'57 PONTIAC HARDTOP $53.17 Per Month*** Beautiful jet black with matching interior. Hydra-Matic, radio, heater, white wall tires. This car is extra nice.
'56 CHEVROLET $41.81 Per Month** 2-door, all-white: automatic, radio, heater, white walls. Don't let this one get away.
(*24, **30, ***36 Months to Pay. Includes Financing: Insurance Extra.)
CALL MI. 7-1041 FOR FAST TWO-HOUR CREDIT O.K.
CALL NOW **JAY—JAMES** CALL NOW
7629 MANCHESTER MI 7-2305
2 BLOCKS WEST OF BIG BEND OPEN WEEK DAYS 'TIL 10 P.M.

## FOREIGN & SPORTS CARS 170A

**TRIUMPH TR-10**
FINEST IN ITS CLASS
$99.00 DOWN $49.13 MO.* *36 Mo.
INSURANCE EXTRA
• 40 mi. per gal. • 78 mi. per hour • 4-Doors
• Large Trunk • Leather Interior • Service & Parts Everywhere
**BARRY** FOREIGN IMPORTS
2649 HAMPTON OPEN WEEKDAYS TILL 10 MI 7-5351

## AUTO REPAIRING, PAINTING 172

Motors and Transmissions Overhauled
NO CAR OR TRUCK TOO OLD!
**NO MONEY DOWN!**
WRITTEN GUARANTEE!
WITH QUALIFIED CREDIT
• FREE TOWING If we do the work
• We'll Loan You a Car While We Do the Work
PHONE FO. 1-2960
Transmissions MOTORS EXCHANGED
Open 7 A.M. to 7 P.M. Daily. Sundays 10 A.M. to 2 P.M.
**BONDED** MOTOR & TRANSMISSIONS
4761 EASTON

WE FINANCE ANYONE
NO MONEY DOWN
**U-WORK-U-DRIVE**

| | Per Month | | Per Month |
|---|---|---|---|
| '55 Pontiac | 35.00* | '56 Buick | 41.66** |
| '56 Plymouth | 31.25* | '55 Ford Wagon | $40.95* |
| '57 Ford | 38.00** | '53 Olds | 20.82* |
| '53 Chev. Wagon | $28.40* | '56 Pont. | 41.50** |
| '57 Chev. | 41.66** | '53 Pont. | 16.60* |
| '55 Stude. | 28.10* | '53 Ford | 18.10* |

Excluding finance charges and insurance.
*24 Months **30 Months
Call Today for Fast Credit O.K.
JE. 1-2230 JE. 5-2860
**ALL TYPE AUTO SALES, INC.**
2540 N. GRAND 2639 NATURAL BRIDGE

"INVESTIGATE"

BEFORE YOU BUY SEE US AND SAVE
IT MAY COST **YOU** MONEY
$$$ NOT TO SEE
ST. LOUIS' NEWEST
**FORD DEALER!**
KRIBS FORD, INC.
3205 NATURAL BRIDGE JE 1-7511
Tops in Service—7 Minutes from Downtown

MOTORS & TRANS-MISSIONS
PA. 6-1717
REPAIRED — EXCHANGED DAILY 7-7 SUNDAY 9-3
• FREE TOWING • FREE LOAN CAR • ONE-DAY SERVICE • FREE ESTIMATES
• 12,000 MILES OR 120-DAY GUARANTEE
AND TRANSMISSION SERVICE—5842 DELMAR
**DELMAR MOTOR**

SELECT PREMIUM GRADE USED CARS
EACH ONE THOROUGHLY RECONDITIONED AND COVERED BY A 30-DAY OR 1000-MILE WARRANTY. WITHOUT A DOUBT THESE ARE THE BEST CARS TO BE FOUND ANYWHERE.
$245 DOWN
'58 Ford Retrac'ble $2495
'58 Ford Sta. Wag. $2195
'57 Ford Sp't H'top $1795
'57 Chev. B-Air H'p $1595
'58 Ford Vict. H'top $2195
$175 DOWN
'56 Ford 9-Pass. W'n $1495
'58 Plym'th 2-Door $1595
'54 Cad. '62' Htp. $1595
'56 Pont. Cata. H'p $1295
'56 Chev. Tudor, $1095
'57 Ford Convt. $1695
$95 DOWN
'55 Merc. Sp't H'top $995
'55 Ford Sedan $895
'55 Plym. V8 4-Dr. $895
'55 Olds "88" 2-Dr. $995
'56 Ford 2-Door $1095
'55 Chev. Bel Air $995
NO DOWN PAYMENT
'54 Plymouth 4-Door $695
'54 Ford Vict. H'top $745
'53 Buick Riv. H'top $495
'53 De Soto 4-Door $395
'55 Plymouth Conv. $795
'52 Ford Convertible $495
YOU WILL SAVE MONEY AND BUY A BETTER CAR AT
MIDTOWN FORD
4200 LINDELL JE 3-7300

HUDSON, 1955 custom Hornet 4-door sedan; real sharp, western. 3336 N. Kingshighway.

HUDSON, '52; 2 door; see this; $140. Klink, 2217 S. Grand.

JEEPS—NEW AND USED
JEEP OF ST. LOUIS, INC.
Southwest at Hampton ST 1-7903
JEEP OF BELLEVILLE
Main Street Motors EX 7-5000

'58 Continental 4-Door
Air and Everything
$4595
When New It Cost $7800
E. M. STIVERS
LINCOLN DEALER
9700 MANCHESTER
WO 2-0800

LINCOLN '58 Continental coupe; black, 1 owner, full power, air $4895.
FRED VINCEL CO.
Lincoln-Mercury-Edsel
IN CLAYTON
8025 Maryland PA 5-5150

CONTINENTAL, 1958 4-door hardtop, full power, air-conditioning; 12,000 original miles; 1 owner.
THOMAS S. KENNY, Inc.
4821 Easton FO 7-3163

LINCOLN, '52; 4-door Capri; sharp; good; $445. Dealer EV 1-4272.

LINCOLN, '56 Premier hardtop; white, all power, like new; $1695. Call today. Dealer, EV 1-4272.

'51 Mercury Club Coupe!!
$25 DOWN!!
WOW! Georgeous jet BLACK with perfect WHITE WALLS, and DAZZLING chrome; STANDARD SHIFT, radio, heater, etc., BEAUTIFUL interior; MARVELOUS ride and drive! Only $25 down and LOW payments. Phone now TODAY for quick credit OK. JE 5-9814, or JE 3-6937. Gross Motors, 4276 Natural Bridge.

CAR LOT FOR LEASE
Desirable location in 7300 block of Page av. in Pagedale. For information, contact Allen Glass at Curley Auto Sales, 7373 Page av., VO 3-6113.

STRAIGHT STICK
'55 Mercury; solid white with green interior; new plastic covers; standard shift; radio; heater; white walls; large wheel discs, only 36,000 miles; one owner; very nice.
$895
NOLTING OLDS
10105 MANCHESTER YO 5-5611

MERCURY, '56 Montclair 4-door hardtop sedan, fully equipped, beautiful silver finish; a 1-owner new-car trade; very clean.
MILNER CHEVROLET
5885 Delmar PA 1-4300

WE FINANCE ANYONE
NO DOWN PAYMENT IF YOU WORK YOU DRIVE
'56 Pont. 2-Dr. $995
'53 Pont. 4-Dr. $395
'54 Ford $395
'53 Chev. Conv. $495
'54 Merc. H'top $695
'54 Buick 4-Dr. $595
200 Cars to Choose From
EV 3-0300
CALL TODAY
JAY-JAMES
Union at Natural Bridge

TURNPIKE CRUISER
'57 Tudor power steering, and brakes; beautiful black; 1 owner new car trade in.
BENDER MOTOR CO.
2807 Olive JE 5-1616

MERCURY'S '58 Station Wagon and 4-door. Priced to sell.
FRED VINCEL CO.
Lincoln-Mercury-Edsel
IN CLAYTON
8025 Maryland PA 5-5150

MERCURY, '53; convertible; Oil Co. executive driven, 100% condition, new top, 90% rubber, all power equipment. Call E. D. Kellerman, Wayco Petroleum Co., GA 1-3054.

MERCURY '54-Custom 2-door $795
FRED VINCEL CO.
Lincoln-Mercury-Edsel
IN CLAYTON
8025 Maryland PA 5-5150

MERCURY, '56 hardtop; full power, with air-conditioning; extras; $1095. WO 1-8654.

MERCURYS, '52-'54 HARDTOPS $10 DOWN, $7 WEEK.
A.&B. MOTOR. 4158 GRAVOIS

MERCURY, '58 custom 4-door; automatic transmission; take over payments. FO 1-3290.

MERCURY, '52 convertible. $295 B W, 2504 S. 7th.

MERCURY, '51 coupe; full price; $165. Klink 2217 S. Grand.

MERCURY, '56 2-door, Madalist; 1 owner. EV 3-4262.

NASH, '52; very nice; $175. Rooney, Grand and Easton.

NASH, '53; sedan; owner must sell. A real buy at $175.
KLINK 2217 S. GRAND

NASH, '54 Rambler; 4-door; very nice. See this. PA. 5-0814.

'58 Olds 2-Door Hardtop
Radio, heater, automatic transmission, power steering, power brakes, power windows, power seat. Here's a real buy
$2795
YATES
INDOOR USED-CAR ARENA
St. Louis' Largest Olds Dealer
3508 LINDELL JE 5-5979

'56 OLDS Super "88" 4-door; power steering and brakes; $1295
TUCKER-BROCK OLDS
4946 Natural Bridge EV 5-7457

'53 OLDS "88" 2-DOOR
Yellow and black V8, Hydra-Matic whitewall tires; this car is perfect in and out. $1095.
GEO. PAPPAS FORD
USED CAR DEPARTMENT
7180 Page VO 3-6666

'55 OLDS "88", $1295
HOLIDAY COUPE—14V . . .
Hydramatic; radio, heater; whitewalls; 2-tone red and white.
GREBE-FISCHER
3400 S. Kingshighway PL2-0404

'57 OLDS SALE
(2) Super 88 4-door hardtops; (2) 88 hardtop 2-doors; extra special trade-in allowance on these 4 cars.
McKELVEY OLDS JA 1-1134
In Ferguson

OLDS, '54 hardtop "98"; equipped; 3 to choose from; $995.
TUCKER-BROCK OLDS
4946 Natural Bridge EV 5-7457

OLDS, '55 Super 88, 2-door hardtop; green and white; clean; 1 owner; must sell. $1090; will help finance. Days CE 1-7431, nights PA 6-2191.

OLDS, '59 convertible; red, white top; all power; 6000 miles; like new. Dealer. EV 1-4272.

OLDS, '53 convertible; full power; take over payments. MI 5-0809 after 6.

OLDS, '49 De Luxe 4-door; A-1; radio, heater, Hydra-Matic. 9116 Darlene, Affton, FL 1-0797.

OLDS, '58 Fiesta wagon; full power; de luxe radio; like new; private. EV 1-8795.

OLDS, '55 Super "88"; $895 TODAY. Phillip Motor, PR 6-0273.

OLDSMOBILE, '50; "88". Full price $125. Klink, 2217 S. Grand.

OLDS, '52; Hydra-Matic; fully equipped. 5213 Hampton.

OLDS, '51; nice $325, private. PR 6-1272.

NO MONEY DOWN
INCLUDED AT NO EXTRA CHARGE: LICENSE, SALES TAX, AND INSURANCE
'53 DODGE SEDAN $450 $24 Per Month.
'54 CHEVROLET BEL-AIR Powerglide. $34.70 Per Mo.
'53 PLYMOUTH SEDAN $18.75 Per Month. $345
'51 CHEVROLET 2-DR. Clean, per month $21.67
'57 FORD 2-DR. Sharp, per month $48.00
'54 FORD TUDOR $475 $25 Per Month.
'54 HUDSON HORNET $21.90 Per Month. $395
'53 PONTIAC SEDAN Auto., $21.80 Per Month.
'55 CHEVROLET 2-DR. Equipped, per month $26.00
'55 CHEVROLET SEDAN $35 Per Month. $875
24 MONTHS
For Quick Approval—Phone Us Your Statement
ELY GLASS AUTO SALES
VO 3-0950 6709 PAGE BLVD. VO 3-1012

OLDS, 1950, 2-door; $100; runs good. MA 1-5143.

OLDS, '57; Hardtop, Full Power, Blue and White, $1795.
TUCKER-BROCK OLDS
4946 Natural Bridge EV 5-7457

OLDS, '50, 88, 2-door, A1 condition, $225. EV 1-5709.

PACKARD, '51 convertible; loaded with extras. Only $250. Klink. 2217 S. Grand.

'58 PLYM. $1295
6-CYL., 4-DOOR
TODAY'S SPECIAL
And A Clean '51 Car In Trade
1 YEAR WRITTEN GUARANTEE
All Original like NEW Economical 6 cylinder 4-door Sedan. Fully equipped, even Custom Push Button, Radio, Baked Enamel 2-tone Olive Green and Cream finish and matching 2-tone Custom Leather trim interior are as clean as a pin. Original equipment Goodyear tires. This car has had such Exceptional care by previous owner that we are backing it with our 1 YEAR WRITTEN GUARANTEE.
PIONEER
PLYMOUTH, INC.
2323 S. Jefferson PR 1-5050
OPEN UNTIL 9 P.M.

'56 PLYMOUTH—$895
Savoy, V-8, 2-door sedan.
McDaniel's 4850 Natural Bridge

DEMONSTRATORS
'59 PLYMOUTH; 2 and 4 door sedans, hardtops; new-car warranty; 30,000-mile guarantee; bank rates; 36 months to finance; tremendous savings. 20% DISCOUNT from factory suggested list price posted on windows as required by federal law.
GOLDBECK
DE SOTO-PLYMOUTH DEALER
5148 Natural Bridge EV 5-3707

PLYMOUTH '55 4-dr., automatic, new-car trade, nice. $695.
TUCKER-BROCK OLDS
4946 Natural Bridge EV 5-7457

PLYMOUTH, 1958 2-door 6; $1395. Brahm Motor, 2841 Chippewa.

$595
PLYMOUTH, '56 Savoy 2-door; radio, heater, automatic.
4215 West Natural Bridge

PLYMOUTH, '54; 4-door sedan, Powerflite, power steering, continental kit. Like new. Must sell. Consider trade. EV 2-8276. 7232 Natural Bridge.

PLYMOUTH, '53; Cranbrook, perfect, 1-owner, shown after 6 p.m. 500 Purdue, University City.

PLYMOUTH, '51; 2-door; clean. J. & D., ST 1-2312; 7126 Manchester.

PLYMOUTH, '58, 4-door automatic, $1295. Hale Motors, 4040 Gravois.

PLYMOUTH, '55 Belvedere; Powerflite, perfect. VO 3-4516.

PLYMOUTH, '53; sedan; sacrifice $235. Klink, 2217 S. Grand.

PLYMOUTH, '54 hardtop; very clean. FL 2-7045. 5421 Neosho.

PLYMOUTH, '47; 4-door de luxe, radio, heater, $100. MO 4-2777.

PLY., '51; $10 down, $5 week.
ASSOCIATED 2127 GRAVOIS

PLYMOUTH, '53 wagon; sacrifice. Phillip Motor, PR 6-0273.

PLYMOUTH, '56 Plaza 6; clean; $685. WY 3-9426; PR 6-9511.

LOOK!
'59 Pontiac Catalina 4-door sedan; radio, heater, power steering; new-car warranty; only $2495 full price.
THOMS
Home of "Showroom" Cars
5200 DELMAR FO 1-4808

PONTIAC, '50 two-door; extra clean, $250; best offer. 6629 Tortina dr., Berkeley. JA 2-8659.

PONTIAC, '55; hardtop; radio, Hydra-Matic; clean; $795. HA 7-8364. 8936 Stansberry.

PONTIAC, '52; 4-door; this is a real beauty; $295.
McKELVEY OLDS JA 1-1134

PONTIAC, '53; sedan; radio; heater; clean; good. WO 1-8071.

PONTIAC, '55; sedan; has everything. Must sell $750 or $100 down. Klink, 2217 S. Grand.

PONTIAC, '57 Starchief hardtop; powered; radio, heater; take over payments, CO 1-6123.

PONTIAC, '53. Sharp! Nothing down. CARR, MI 7-5225.

PONTIAC, '52; sharp, perfect, $175. Rooney, Grand and Easton.

GUARANTEE MOTOR CO.
NO MONEY DOWN
'55 Packard 4-dr., $31 per mo.
'54 Chev. 2-dr., $27.12 per mo.
'54 Dodge 2-dr., $24.77 per mo.
'53 Pontiac 2-dr., $19.25 per mo.
'52 Chev. 2-dr., $17.33 per mo.
'52 Dodge 4 dr., $16.10 per mo.
'50 Chev. 2-dr., $10.15 per mo.
'50 Chrysler 4-dr., $9.77 per mo.
'49 Ford Tudor, $8.83 per mo.
'48 Dodge; full price, $95.
200 CARS TO CHOOSE FROM
24 MONTHS
5956 NATURAL BRIDGE
EV 3-2830

POOR CREDIT??
Have you tried to buy a car and then was turned down? We have 65 cars, 1948 to 1958 models. If you can make a small cash down payment and have a steady job, WE HAVE A CAR FOR YOU! Payments to suit your budget. Reestablish your credit. Call OL 2-2550 all day Sunday. Cardinal, 4162 Natural Bridge.

PONTIAC, '53; hardtop. Take older car in trade. PA 6-4738.

PONTIAC, '52 2-door sedan, $300. JE 3-7886.

WE'RE OFF AND RUNNING
International Rambler
4664 S. GRAND VE 2-6789

RAMBLERS
Up to 30 miles per gallon
'54 2-door; runs-drives perfect
'55 Country club hardtop Continental kit; automatic
Phillip Motor PR 6-0273
3157 S. Kingshighway

RAMBLER, '51 convertible; light blue; good condition; reasonable. WO 1-9313 after 6 p.m.

ANHEUSER RAMBLER
5244 Nat. Bridge EV 5-6556

AUTOMOBILE, '51; good engine; $125. PL 2-7019 after 5 p.m.

'57 STUDEBAKER WAGONS
Radio, heater, tires in perfect condition; very low mileage; $95 down; $39.47 per month. Original owner's name upon request.
CALL ALL DAY SUNDAY
Glenn Thomas
AUTO SALES
279 LEMAY FERRY FL 3-7393

STUDE, '50; looks and runs good; $95. Rooney, Grand and Easton.

STUDEBAKER, '51 sedan; owner must sacrifice; only $125. KLINK, 2217 S. GRAND.

STUDEBAKER, '55 commander V8, excellent, private, CH 1-3841.

THUNDERBIRD, '59; convertible, 2000 miles, perfect. PE 1-0295.

WILLYS; '54 2-door; this is a buy. Arno, 1915 N. Ninth.

WE CAN and will sell your car on consignment. Call us at FO 1-7059. Ray's Motor Sales, Inc., 5555-57 and 5590 Easton.

STUDEBAKERS
'49 TO '59 MODELS
All in top shape, 50 to choose from; all body styles, 6 and 8 cylinders.
BIG SALE THIS WEEK
Come see for yourself.
Ben Lindenbusch Stude.
Mr. Studebaker in St. Louis.
3300 S. Kingshighway

STUDEBAKER, '55, pickup, very clean, Arno, 1915 N. 9th.

'58 THUNDERBIRD
Full power; pink and white; low mileage; excellent condition.
BENDER MOTOR CO.
2807 Olive JE 5-1616

TO PLACE A WANT AD CALL MAIN 1-1111 Charge It!

## FOREIGN & SPORTS CARS 170A

VOLVO
4-DOOR SEDAN
'59 Triumph Station Wagon (company car)
'59 TR-3
'57 Volvo
'59 Lancia Appia sedan demo
'59 Sunbeam (demo) — — $2475
'58 TR-3 hardtop
'57 Lloyd 600
2 Isettas
'59 Hillman Special sedan demo
'58 Hillman 2-door wagon
ED DEBRECHT
Hillman-Triumph-Volvo
8510 WATSON VI 3-4661
WE SERVICE ALL IMPORTS
Hwy. 66 1 mile east of Crestwood

USED IMPORTS
'58 Simca; 4-door; ivory; whitewall tires; reclining seats.
'59 Hillman Convertible; demonstrator; grey with white wall tires; low mileage; real sharp. A real bargain.
'54 MG; red; spoke wheels; new tires; adjustable steering; red leather interior.
'59 DKW Sport Coupe; deluxe hardtop; whitewall tires; heater.
'58 Volvo (2); 3-speed; one white; one black; both in A1 condition.
'56 Jaguar Convertible; silver; chrome spokes; whitewall tires; automatic transmission; radio; heater; power brakes.
'59 Berkeley; red; only 800 miles; 50 miles per gallon. A true bargain.
OPEN EVENINGS TILL 10
STOCKSTROM
EUROPEAN MOTORS
6171 Natural Bridge EV 3-5000

PIERRE'S RENAULT
So. St. Louis' ONLY; factory authorized Renault dealer new location.
4315 S. Kingshighway
VE 2-3600

WE SERVICE
ALL MAKES OF FOREIGN CARS
BEYER MOTOR IMPORTS
3435 S. Kingshighway HU 1-9200

IMPORT SALE
OLIVER C. JOSEPH, INC.
Est. 1914 Belleville, AD 3-8140

AUSTIN HEALEY
SPRITE
Sassy little brother to the Austin Healey; 100 six at a new low in cost. Immediate delivery.
$1795
P.O.E.
Continental Cars, Ltd.
5615 PERSHING VO 3-8585

1953 Austin Convertible
1953 Austin 4-Door Sedan
(2) $575 each
Murphy-Tenge Rambler
6133 DELMAR PA 6-2626

'58 CORVETTE
Automatic transmission; radio, heater, white-wall tires, power brakes; actually 8000 miles; like new; beautiful red with white trim.
Jones-Bischoff Triumph
5220 Natural Bridge EV 5-2222

CORVETTE, '58, 3-speed 230 engine; charcoal with red interior and white top; radio, heater; very, very clean.
BARFORD CHEVROLET
8500 Maryland PA 5-3600

$99 DOWN DELIVERS
THE NEW 1959
FABULOUS FIAT
Italy's Great Economy Car
REINA IMPORTS
1039 Big Bend MI 5-1888

GOGGOMOBIL, '58 sports coupe; good shape, must sell. PA 6-6188.

MGA, 1958; roadster, white, 9000 miles, $1950, Mr. Elsiminger, 2039 Maury, PR 6-2257.

'52 MG-TD Roadster; solid black finish; nice.
LOU FUSZ MOTOR CO.
1075 S. BRENTWOOD PA 7-2680

M.G.A., '57; wire wheels, radio, heater; white. WO 2-9649.

'59 OPELS
General Motors' finest German-made European car; just received new shipment; big trades; immediate delivery.
Burns
BUICK COMPANY
2337 Big Bend ST 1-8400

OPEL'S
2-door and station wagons. All colors to choose from. Open evenings. 10 minutes to St. Louis.
MIXON BUICK
1910 State st. BR 1-6644

VW AND PORSCHE
Serviced by trained mechanics.
WEBSTER MOTORS
126 E. Lockwood WO 2-5515

Opels
Choice of Colors
ON
2-DOOR SEDANS
AND
Station Wagons
High Trade, 3 Years to Pay
MALLORY BUICK
5730 Natural Bridge
EV 5-5454

PORSCHE, '57; must sell; blue, never raced or wrecked, top condition; $2450. YO 5-0785.
I will and can sell you a car. We do our own financing. Dealer, Mr. Harris, PR 1-4736

$199 DOWN DELIVERS
A NEW 1959
RENAULT
$42.42 per month; 36 months.
RIVIERA RENAULT
10112 Manchester YO 6-8800

PORSCHE, 1957; 1600 speedster, 12,000 miles. PA 1-7495.

RENAULT, '59; private owner; $1195 or make offer. JA 1-5909.

RENAULT, '59 sedan; extra nice; only 1400 miles. Full price $1485. Klink, 2217 S. Grand.

ST. ANN Renault Sales Service. 10805 St. Charles rd. PE 1-1233

SIMCA MONTHREY, 1959 4-dr.; less than 2000 miles, loaded with extra equipment; demonstrator with full new car guarantee.
CLAYTON MOTORS
8455 Ladue Rd. PA 7-2200

'58 SIMCA
4-door Sedan only 15,000 miles; excellent condition; $195 down.
BENDER MOTOR CO.
2807 Olive JE 5-1616

TAKE OVER PAYMENTS
'59 TRIUMPH SEDAN
5000 miles. Like brand new. $45.15 per month. Factory guarantee.
Jones-Bischoff Triumph
5220 Natural Bridge EV 5-2222

TRIUMPH, '59; TR3A roadster; like new. Priced to sell.
LOU FUSZ MOTOR CO.
1075 S. BRENTWOOD PA 7-2680

THUNDERBIRD, '55; perfect condition; full power. HE 2-6137

VAUXHALL, '58 (2); 4-door, fully equipped; new-car guarantee; $1595.
LOU FUSZ MOTOR CO.
1075 S. BRENTWOOD PA 7-2680

'59 VOLKSWAGEN
$1595
With $195 down
RAY RIXMAN, INC.
7916 N. Broadway EV 1-2500

VOLKSWAGEN, '57; perfect, owner must sell. Will sacrifice. Take $100 down, I will finance balance. Low payments.
MILTON 7125 Manchester

'58 VOLVO
2-door; real sharp, low mileage car; priced to sell.
BIG 4 CHEV.
2400 S. JEFFERSON PR 1-0444

VOLVO, 1959, for sale or trade for V. W. Ghia, or Micro, call Alton 2-0596.

VOLVO, '58; 4 to choose from; two 4-speeds, two 3-speeds; priced to sell.
SPOONER MOTORS, INC.
5836 Delmar PA 6-5868

VOLKSWAGEN, '58; radio, 8000 miles. Sunroof, 9165 Robin Ct., Audubon Park, Brentwood.

VOLKSWAGEN, '57; sun roof; 18,000 miles; 1 owner. WO 2-4046.

WANTED: Wrecked Jaguar roadster or Porsche or Corvette. Box L-340, Post-Dispatch.

OPELS '59; immediate delivery. SWENSON-MARUSIC BUICK 1905 Madison, Granite City, Ill. GL 2-1182.

FOR Renault-Dauphine, see Service Center Renault Sales, 2914 N. Grand, JE 5-7754, JE 5-5872.

RENAULT, '58 4 C V; private owner; must sell. TW 2-3297.

MGA, '58; roadsters (2); like new; priced to sell.
LOU FUSZ MOTOR CO.
1075 S. BRENTWOOD PA 7-2680

MERCEDES BENZ, '59; 190 sedan; 3000 miles. DeSoto 263 or 115

FOREIGN CARS lubricated and serviced. Nick's Gulf Service, 8330 Watson rd. VI 3-8525.

## AUTOMOBILES WANTED 171

TOP CASH DOLLAR
FOR YOUR CAR
300 CARS NEEDED
At least 300 cars are needed IMMEDIATELY for Texas and West Coast market. Any make or model—American or foreign cars—'51s through '59s. CASH TO YOU on the spot—no delay or red tape. If you owe money on your car, balance will be paid off and difference given to you IN CASH. To avoid delay, bring your title if you have it. Local headquarters at
MAJOR MOTORS
5474 NATL. BRIDGE

JOHN SAYS
WE NEED
200 USED CARS
BRING YOUR TITLE
GET CASH
VINCEL
3291 S. Kingshighway FL 1-3291

WE NEED CARS
FOR OUR LOS ANGELES LOCATION
'57 TO '59 MODELS
Top prices for convertibles, station wagons, hardtops. Buyer on duty till 10 p.m. weekdays. If you owe money on your car we will pay it off and give you the cash difference, or an older car.
BEN STEPMAN MOTORS
6915 PAGE PA 6-5850

## AUTOMOBILES WANTED 171

KOTTEMANN
PAYS HIGHEST PRICES
List Your Car With Us to Sell
We Buy For Cash or Sell For Owner
No Charge if we do not sell your car. We have buyers waiting for good cars.
WE ARRANGE FINANCING
KOTTEMANN
4609 DELMAR FO 7-8040

GI BUYS anything, cars, trucks, scrap iron. EV 1-6706.

HIGH PRICES PAID FOR YOUR CAR!
Our large volume of business makes it possible for us to pay you more. Compare our deal.
DiFRANCO, INC.
4232 NAT'L BRIDGE JE 5-4860

WE'LL BUY YOUR CAR
DON'T TRADE YOUR CAR ON A NEW ONE, SELL IT TO US, AND BUY YOUR NEW CAR STRAIGHT OUT. YOU WILL SAVE MONEY.
SCHNEIDER
4125 W. Natural Bridge OL 2-2022

CASH FOR YOUR CAR
ABC CAR SALES
3648 S. GRAND
3530 S. KINGSHIGHWAY
3455 N. Union (at Natural Bridge)

ALL AUTOS BOUGHT
We need them. Klink. 2217 S. Grand

AUTOS AND TRUCKS WANTED
7205 St. Charles rd. PA 7-2844

$50 TO $100 MORE for your car. Call us now for fast action; cash waiting; any make, any model.
KUGMAN'S
4301 Washington OL 2-6752

CLEAN '57 or '58 Dodge 9-passenger wagon. UN 7-9438.

CONVERTIBLES
HARDTOPS SEDANS
HIGHER PRICES PAID
Must be SUPER Clean.
KARL STONE, INC.
EV 5-9655 EV 5-9553

HIGHEST prices for wrecks or old cars. GA 1-3336.

## TRUCKS, Tractors, Trailers 173

USED TRAILERS
35' Andres tandem aluminum produce van; low down payment.
35' Andrews tandem Hi-Cube Reefer; aluminum floor R.T. 30.
35' Brown tandem produce van; aluminum floor; little down.
32' Andrews tandem aluminum produce van; priced right!
33' Andrews tandem aluminum freight van. Clean. Real buy!
32' Fruehauf stainless reefer D 10 Thermoking; $650 down, payments less than $80.
32' Trailmobile tandem grain; rough but priced right.
32' Andrews sliding tandem platform; air and 22" tires.
32' Fruehauf tandem van; $875.
Phone Mr. Major, FL 1-1010
ANDREWS TRAILERS
7901 ALABAMA

'55 CHEV.
$895
2-TON STAKE
EXCELLENT MECHANICAL CONDITION; 50% RUBBER
BIG 4 CHEV.
2400 S. JEFFERSON PR 1-0444

TRUCKS
1947 through 1957; large selection of dumps, vans, tractors, etc.
PROCTOR SALES
4100 S. Broadway PL 2-5200

'57 (3) Ford T 800 Tandem dumps.
'56 Chev. 10500 Tandem dump.
'55 Intl 195 Tandem dump.
VANDEVENTER AUTO SALES
717 S. Vandeventer

BARNEY'S FOR TRUCKS
1946 to '54 models, all body types.
BARNEY'S, 4415 MANCHESTER

CHEVROLET panel truck; 1-ton; new motor; all new ignition parts; excellent condition; sacrifice, leaving town. PA 7-4739, 6035 Kingsbury.

CHEVROLET, 1955; van body.
1956 FORD C600 Tractors, 2.
20-FT. Trailers, 2.
WO 2-7823 WO 1-9589

CHEVROLET, '53; 2-ton insulated van, $495; International '52, 1½-ton insulated van, $495. Surety Foods, 4839 Fyler.

CHEVROLET, '52 carry-all; excellent condition; new tires; paint job. One owner. 3685 Brown rd.

CHEVROLET '50 tractor Coe, with air. MA 1-4738.

CHEVROLET, '56, ½-ton pickup; $1195. 22,000 miles. 8201 Gravois

DUMP bed; 8'x6'; hydraulic; $375. TU 1-0021, eves.

FORD TRUCKS
NEW OR USED
SEE BERNIE FEUERSTEIN
KRIBS FORD, INC.
3205 Natural Bridge JE 1-7511

FORD TRUCK, '53; fruit and produce body; good condition. PA 5-1564.

FORD, '53 Tractor; Davis loader; hydraulic, combination blade; $1500. TU 1-0021, SH 1-5600.

FORD, '52 delivery sedan. PR 3-5011. Box L-417, Post-Dis.

FORD tandem dump truck; clean; reasonable; private. HA 8-7540.

FORD, '51; ½-ton pickup; excellent shape; $295. WO 1-9417.

G.M.C., 1956, ½-ton panel; good condition; exceptional bargain. EV 2-1616.

HOLMES WRECKER; model 515 with 2-ton Ford, 2-speed. THOMAS GARAGE, UP 4-9384.

INTERNATIONAL, '47, ¾-ton; mechanically perfect; 4 new tires. PL 2-3489 after 4.

1956 MACK H-63T COE Diesel sleeper, 10-speed direct; A-1 condition. Call Earl, 7 a.m. to 7 p.m. week days. UPton 4-9347.

TANDEM trailer for hauling Ford tractor, $200. VI 3-5651.

TOW TRUCK — 1954 Chevrolet model 3600 Mustang wrecker; $1550. 2962 Telegraph. TW 2-7769.

TOW Trucks, 2; 1½-ton Fords, dual, powered; excellent. VI 3-0411 after 4 p.m.

TRAIER; 22 ft.; hauls 7 tons; 2-wheeled; 6 ft. wide $275. SH 1-5600.

## TRUCKS, Tractors, Trailers 173

WHITE TRACTOR, model 3000; 1000x20 tires; tandem trailers. Open top, low sides. WO 1-9585.

3022PLT Diesel Sleeper Tilt Cab tractor; Road Ranger transmission fully equipped. Will sell for unpaid balance; Truck Center Inc., White-Autocar Distributor, Cairo, Ill.

## TRUCKS, TRACTORS TRAILERS WANTED 174

NEED 50 TRUCKS
FRANKE AUTO SALES
5822 Gravois FL 3-4644

TRUCKS, ALL MAKES AND MODELS. CALL BILL OR MARVIN, FR 1-1750.

SHOP the rest, sell your truck to the best. Arno, 1915 N. Ninth.

## ANTIQUE AUTOS & CLASSICS 175

MODEL A; $175. YO 6-3524.

## Auto Trailers, Mobile Homes 180

COPE MOBILE HOMES
Large selection new and used furniture or car accepted as down payment if qualified.
Spartan, Airstream, Midwest, Stewart, Landola, Skyline, Richardson, Comet.
1 TO 15 YEAR TERMS
Hyway 158, Mile North of Main Gate, Scott Air Force Base, Illinois.
ADams 3-5858

Belleville Trailer Sales
NATIONALLY FAMOUS MOBILE HOMES
45'x10'—$3995
1438 CENTERVILLE AV.
½-Mile South Junction 460-158
Adams 3-7410
OPEN SUNDAYS

GRASK TRAILER SALES
Beautiful selection of '59s—15 to 50; tri-level 10x50; attractive prices. Also several used trailers.
1801 S. LINDBERGH
KIRKWOOD, MO.—YO 6-3907
½ Mile South 66 Overpass

McDonald Mobile Homes
VAGABOND-VINDALE-GENERAL
2211 N. ILLINOIS
Belleville, Ill.
Large Stock of New and Used
Open Weekdays 9-8 Sundays 12-6

TRIPLE B
TRAILER SALES
Drive a Little, Save a Lot
Safeway, Marathon, Nashua, Vanguard, Belvedere. Lots for sale, pay like rent with purchase of mobile home. Two miles west of New Bridge Highway 40 and 70, St. Charles, Mo. RA 4-8811 or RA 4-2660.

MID JET Travel Trailer, $995
Fabulously Equipped
Prices Posted in All Units
Large Selection of Used Units
TRADE AUTO OR FURNITURE
40 UNITS ON DISPLAY
LOBMASTER SALES
Highway 66 at Airport PE 1-3862

Clouss Trailers
15 to 55 ft., 1-2-3 bedrooms. Washer, dryer, radio, carpet. Bargains, used 9-9. Sun. 1-6
6801 Olive St., U. City PA 5-4539

THE RESORTER
Portable cabin for your favorite lake, fishing or hunting spot. Fully equipped, delivered, $2990.
HURST MOBILE HOMES
7201 State st., East St. Louis, Ill.
Express 7-5268

AIR FLYTE SHASTA
Vacation Travel Trailers, Campers, too. From $445; brand-new models. EXPANDO HOMES. Buddy Champion, Colonial, Wolverine, Central Trailer Sales, 6511 State st., East St. Louis, Eves. and Sun.

FORSHEY TRAILER SALES
Elcar—Duo
Colonial—Ritzcraft
Used 2-bedroom Trailers
Parts—Insurance
6927 Olive St. Rd. PA 1 0270

BEN'S TRAILER SALES
Michigan Arrow, Prairie Schooner and Kozy. Little Champ vacation trailers. 407 Clay, St. Charles, Mo. RA 4-0714.

SUPER BARGAINS
45-FT. NEW 2-BEDROOM, $3685
35-FT. NEW 2-BEDROOM, $2895
FRANKLIN TRAILER SALES
LAMBERT FIELD & BY-PASS 66 AT STOP LIGHT PE 1-0444

BYERLY TRAILER SALES
Franklin, Newport, Peerless Golden Falcon. Travel trailers
Large selection of used trailers
11601 MANCHESTER YO 5-1221

CAMPING TRAILER; small light weight and attractive; sleeps 2, $200. PA 7-5061.

New 2-Bedroom, 10' Wide,
$3495
NEW TRAVLER TRAILER
REDUCE
PA 1-2642. CLOSED SUNDAY.
ALDERSON TRAILER SALES
7758 Olive St. rd., Highway 340

MARLETTE-ELCONA-SMOKER
8-10 wide. New, used; park space.
KREIS MOBILE HOMES
7905 Watson (City 66) WO 1-6155

MIDWAY TRAILER SALES
Buddy, Detroiter, Paiace, Kropf, 8-10 wide to 55' long.
8322 State St. E. St. Louis, Ill.

SATURDAY, JUNE 6, 1959. 15A
ST. LOUIS POST-DISPATCH

## Auto Trailers, Mobile Homes 180

WILL trade new mobile home for your property. CA 7-5662.

Manchester Trailer Sales
Manchester Rd., Manchester, Mo. Open Evenings Mon. through Fri.

SPECIAL 2-bedroom, used, $1350.
AMERICAN-TRAVELO
GREAT LAKES-WESTWOOD
Geo. Wilson Trailer Coaches
4500 N. Lindbergh PE 1-1192

CONTINENTAL, 1952; 26-ft. air conditioner, $1500. TW 2-7754.

GREAT LAKES, 1958, 10'x45'; $1095 down; take over payments; close to McDonnell. Call after 5:30 p.m., HA 9-4863.

50x10 WIDE—$3995
11601 Manchester YO 5-1221

HOUSE TRAILER; pay like rent; 2-bedroom. HObart 7-7061.

HOUSE trailer, '57; New Moon; 10x45. Reasonable. WO 1-5947.

LANDCRUISER, '55, 29-ft; 2 bedrooms; good condition; $1795. TH 8-3269. 11509 Natural Bridge.

REPOSSESSION, 53 Regal setup, near McDonnell. TH 8-7083.

REPOSSESSION move in for $27.71. PE 1-4363, VO 3-5091.

TRAILER, '52; 2-bedroom; Silver Star; make offer. WO 2-3582.

TRAILER; suitable clubhouse; reasonable. 7758 Olive Street rd.

USED 10 wide 1 and 2-bedroom; reasonable.
FORSHEY, 6927 OLIVE ST. RD.

1958, 10' wide, 47' long; 2-3 bedrooms. HA 8-8669 after 5 p.m. All day Sat. & Sun.

$100 DOWN, new 2-bedroom, Mrs. Martin, VO 3-5091.

45' 2-BEDROOM custom 1956. Call National 3-4361 after 6.

## AUTO TRAILER, MOBILE HOME WANTED 181

CASH FOR YOUR TRAILER
FRANKLIN TRAILER SALES
Phone PE 1-0444
Lambert Field and Highway 66

WANTED: Utility trailer. PR 3-5726 or PR 1-8278.

## Batteries, Bodies, Parts, Tires 183

AUTO AIR CONDITIONER; new, Basic Kit, Model B503, display sample lists $299.95. Will sell or finance for $199.95. Installation extra. Rulens Service Station, Dodier at N. Florissant, MA 1-5476.

BRAKE lathe and doctor; wheel alignment machine; chain hoist, 4-post electric grease hoist; 8 small electric motors; 4 large fans; small hand tools; cylinder boring bars; steel parts bins; many other items. 3654 S. Grand. PR 1-8120.

FOUR 6.70x15; whitewall Goodyears, good, clean, $8.50 each or $32 set. Call Bob, EV 5-9281.

FORD, '56, T-800, less rear-end; sell all or part. GL 2-5355.

IMPORTED Dunlap tires; foreign and sport cars; retail and wholesale; to dealers. Airport Tire, 9315 Natural Bridge, HA 8-6100.

## ANIMALS, LIVESTOCK 200

CALVES; fine stock; ready for grazing. 1381 Heydt at Atwater in Dellwood after 6 p.m.

COMPLETE herd 18 head high quality registered cows; good bloodline. Belmont 2-4593.

## DOGS—CATS 202

Grand Opening
Fri.-Sat.-Sun.
JACK'S PET SHOP
3210 S. GRAND—PR 6-3883
FREE GIFTS, including Parakeet, cage and stand and a lovely Aquarium; SPECIAL SALE on all pets. Come early for choice selections.

BARGAIN IN PUPPIES
Weaned, Wormed, Inoculated
Beagles, AKC, $15; Chihuahuas, AKC, $30; Collie Sheps, $8; Weimeramers, $17.50; Terriers, $17.50; Siamese Kittens, $10; Persians, $12; Baby Monkeys, $25; Guinea Pigs, Hamsters, Mice. National, 3021 Olive. Open Sat., 'til 6.

BUY YOUR DOG FOOD BY THE CASE?? Or in 50-pound bags? Then By All Means Get Your DOG FOODS at SPRY FARMS AND S-A-V-E! 100% FRESH Foods Always. Visit Us—6180 Delmar.

AMERICAN BRED TOY FOX TERRIERS
Thoroughbreds, All; Genuine Toys, also Small Type Terriers; Excellent Markings and Coats. Get one TODAY at SPRY FARMS, 6180 Delmar.

BASSETT HOUND; female; 8 mo. A.K.C. housebroke, $50. JE 5-3399

BASSETT Pups; AKC registered; reasonable. JUstice 7-6961.

BEAGLES; 2 females 3 years old; $30 each. Squirrel dog; 6 years old, part airdale, $50. All guaranteed. Free trial. ATlas 7-3432.

BEAGLE PUPS, AKC; fine stock. TO 5-0657, MA 1-3772.

BEAGLE Pups; AKC; 2 months. PR 2-7834.

BOSTON pups; little beauties; stud service; 12-lb. show male; champion parents. DI 4-6527.

BOXER PUPS; A.K.C.; distinctive markings; $65 up. IV 7-6386.

BOXER Pups; grown dogs, males, females. AKC, TW 2-6289.

BOXER PUPS, A.K.C., 3 months. 3521 Illinois, PR 6-2873.

BOXER; 7 months, female, papers, spayed; $40. WO 1-0388.

BOXER and Chow puppy; cheap; must sell; moving. JE 1-2734.

ALWAYS A CHOICE SELECTION of DOGS and PUPPIES on Display at SPRY FARMS
VISIT US 6180 DELMAR

CHIHUAHUAS; 2 females, 2-lb. chocolate stud; A.K.C. JA 4-1017.

CHIHUAHUA Puppies; AKC registered. ST 1-6763.

BABY COLLIES
AKC Registered. 7 Weeks. Sable and White. Outstanding specimens and Bloodlines. See Today at SPRY FARMS — 6180 Delmar

AIR-CONDITIONING EQUIPMENT FANS—WINDOW FANS 214 AIR-CONDITIONING EQUIPMENT FANS—WINDOW FANS 214


$5 DOWN AS LOW AS $1.75 A Week Delivers
3/4 or 1 HP Westinghouse ROOM COOLER
AT LOWEST POSSIBLE PRICES
THERMOSTAT
PLUGS IN 110 VOLTS
RENT
Air Conditioner or Dehumidifier
50c a day
GRAND-PARK Furniture and Appliance COMPANY
1000 SOUTH GRAND MOHAWK 4-2110
9500 LACKLAND HA. 8-3523


AIR-CONDITIONING EQUIPMENT FANS—WINDOW FANS 214 AIR-CONDITIONING EQUIPMENT FANS—WINDOW FANS 214


'Carload' CORDES SAYS
Buy Now and Save Government Excise Tax Coming
RCA Whirlpool PRE-SEASON Air Conditioning
SALE
As Low As
$119.95
CW750-2
5600 BTU
CALL
"Carload" CORDES
AIR CONDITIONING OUTLET
18th & PINE MA 1-1307


BOATS AND MOTORS 223 BOATS AND MOTORS 223


HENRY'S BOATS & MOTORS
SPECIALS THIS WEEK
NEW 15 FT. WHITEHOUSE, BINITO, '56 MODEL, 33 H.P. SCOTT ELECTRIC, $895.
14 FT. P-14 SUPER DE LUXE DEMONSTRATOR, 1957 ROYAL SCOTT; $1095.
NEW 14 FT. SPORT-CRAFT, 1957 MARK 55E WITH CONTROLS AND BATTERY; $995.
1957 CADILLAC, 14 FT. (USED 3 TIMES); 1958 22 H.P. SCOTT DEMO; COMPLETE; $895.
1959 WHITEHOUSE, 17 FT. DOLPHIN, NEW; $795.
14 FT. SPEEDLINER AND MARK 50 ENGINE. 1ST PLACE WINNER IN ALTON TO HARDIN RACE; $395.
7500 N. BROADWAY
CO 1-8663




**DOGS—CATS 202**

COLLIES, pure bred; unusual sable and tri color. Dr. Eschenroeder, 433 Parkwood rd., Kirkwood 22.

COLLIE PUPS, A.K.C., white tris and sables. ST 1-1267.

COFLIN KENNELS offers 20 breeds; reasonable prices. 11 N. Ninth, Festus, Mo.

DACHSHUND pups, A.K.C. registered; marienlust breeding; 12 weeks old. PA 6-6792.

DACHSHUND pups; AKC; 7 weeks; weaned, shots, wormed; Sat.-Sun. only. HE 2-8497.

DACHSHUND; miniature, AKC, 7 weeks, red males. WO 1-8286.

DACHSHUND, Pomeranian, Pekingese, Boston puppies. PE 1-0531

DALMATIAN; beautiful female puppy; 6 months; all shots, $100. Coachman Kennels. YO 5-5677.

DOBERMAN PINSCHERS, A.K.C. International bloodlines. JE 3-6287

DOBERMAN - PINSCHER pups; AKC; weaned; $75. Maurice Hull, Edwardsville, Ill. Phone 1621W2.

ENGLISH BULL, brindle, pedigreed, at stud. HA 7-2138.

FEMALE cocker puppies; very reasonable. HA 9-1453.

GERMAN SHEPHERD; stud service and puppies; championship blood lines. ST 1-2965.

GERMAN Shepherd pups; stud; dogs boarded. Vee Rot. JA 2-0842

GERMAN SHEPHERD pups; $10. HE 2-8652.

LHASA APSO, female; champion sired; 1 year. PR 6-3063.

PEKINGESE; white and tan male; loves children, $25. GA 1-5887.

PERSIAN KITTENS; purebred; call RAndolph 4-3854.

POMERANIAN TOYS
Orange Reds, Males and Females; AKC; 9 Weeks; Typey Little Tots. SPRY FARMS 6180 DELMAR

POODLE; small cream female; 9 weeks; AKC; $150. YO 6-3917.

POODLES; Pompadour's daughters, adorable, silver miniature, excellent breeding, A.K.C., shots, $75. WO 2-0787.

POODLES; black, quality miniature puppies; reasonably priced; AKC. YO 5-6209.

POODLES; black miniature males, show quality, house trained; very reasonable. TW 2-0858.

POODLES, toy-miniatures, Silver, A.K.C., championship lines, 7 weeks. WY 1-0618.

POODLES, TOYS; white, cream; clipping. Club Casino, PR 6-8500.

POODLE puppies; miniature black, silver, brown, A.K.C. WO 2-2647.

POODLES; toys, white or black; A.K.C. MI 7-4911, EV 3-1791.

POODLES; toy silver pups; stud service, etc. TW 2-1204.

PUGS; AKC registered; little beauties; reasonable. AD 4-3362.

SHEPHERD PUPS, large AKC ATlas 7-2982

**HORSES AND VEHICLES 205**

PASTURE FOR HORSES
HA 7-8064

MUST sell beautiful standard bred Arabian mare; reasonable Atlas 7-2101.

HORSES, bought, sold, traded. 9115 Natural Bridge. HA 7-9629.

SORREL mare, 8 year; 15 hands gentle; well broke; Western outfit, Davis, 6-0338R-2.

2-HORSE TRAILER; cheap; GA 1-1073, 1229 Grattan.

**BIRDS FOR SALE 211**

A.B.S. PARAKEETS
Beautiful birds, in full plumage. SPRY FARMS 6180 DELMAR

PARAKEETS, $1.98; canaries, $1.49; parrots, cages, supplies. NATIONAL, 3021 Olive.

**Tropical Fish and Aquariums 213**

10% Off, Beginner's Spec.
All bird cages, Aquariums and pumps, during JUNE CLEARANCE SALE 2 guippies, 2 mollies, 2 moons, 2 zebras, baby fish 50c dozen. Open weekdays 10 to 8 p.m., Sun. 'til 3 p.m. Lyons Pet Shop, 3627 N. Grand. JE 1-2734.

**AIR-CONDITIONING EQUIPMENT FANS—WINDOW FANS 214**

1-TON, NEW, $100
20 different models on display; buy at warehouse and save; all sizes. Braudis, 1229 S. Second.

AIR-CONDITIONERS, brand new 1959, 1 hp., 7400 btu, $159; 1 hp., 11,000 btu, $179; 1½ hp., 13,000 btu, $193; 2 hp., 15,000 btu, $215; permanent filter, squirrel cage blowers, thermostat control. 5-year guarantee. Winchell's of Clayton. PA 7-2323.

AIR-CONDITIONER, 1 hp. casement window, 6600 b.t.u., 14½" wide, 10¼" high, 20½" deep; $133. Winchell's of Clayton, 20 N. Meramec, Clayton. PA 7-2323.

AIR-CONDITIONERS; sacrificing 1000 new units, values to $449.95, now $119 up. Park Lane Sales, 7021 Olive, 8 a.m.-9 p.m.

AIR CONDITIONERS; new; special prices. MI 7-1875.

AIR CONDITIONER; house; Afco, 3-ton; $895; terms. MI 7-1816.

AIR CONDITIONERS, 7-ton; private party. FR 1-7661.

AIR conditioner, dehumidifier, 1-ton G.E., like new. ST 1-6755.

AIR conditioner, G.E. thinline, 1-ton, casement kit. HA 7-0259.

CARRIER 30-ton air conditioner unit, excellent. Alton 5-9021; after 5 p.m., Alton 3-7651.

CASEMENT air-conditioners; new, in crate; $109.95. 1732 Pine.

CHRYSLER CASEMENT; list $249.95, now $129.95; big savings; ½ to 2 tons; rent or buy. Reel, 4910 Nat. Bridge EV 1-6761

G.E. 5-TON, 3-phase cabinet air conditioner; 12-ton water cooling tower complete. 3654 S. Grand. PR 1-8120.

INTERNATIONAL Harvester; 1-ton 220; Air Conditioner. HA 7-5332.

RENT air conditioners, free installation. Specialty, 820 Franklin, CH 1-3555. CH 1-9038; open nights. Free parking in rear.

WINDOW FANS; motor; blades; guards. 1427 Franklin, GA 1-4980

WINDOW FAN; 20", like new, cheap, private. MA 1-7444.

3-TON air conditioner for store or home; new, full 5-year guarantee; $600. PA 1-0809.

3-TON Curtis cooling and heating; ideal for stores of all sorts, good condition; $250. CO 1-1984.

**AIRCRAFT 215**

JOIN 2 partners for inexpensive flying in T-craft. $350. WY 1-5981

**ANTIQUES 217**

YOUNG MAN around 30 with $3000 to $5000 now or in 30 days, must have active interest in antique buying and selling, furniture refinishing, and upholstering business; contact Harold Eisiminger, PR 6-2257 for reference exchange.

**ANTIQUES WANTED 218**

WEBER, JE 5-1460

SPOT CASH; Oriental rugs, jewelry, music boxes, painted china, cut glass, paintings, etc. Call HE 2-4493 evenings and Sunday.

**BICYCLES, MOTORCYCLES 221**

FOR the largest stock of new and used motorcycles in the Midwest, come see us; we trade, we finance
DOMYAN BROS.
711 S. TENTH ST.
EAST ST. LOUIS UP 4-9014

HARLEY-DAVIDSON 74, '55 and '56; equipped; A1 condition; take car in trade. 6247 Page.

HARLEY-DAVIDSON, 1958 74. Call Butler 1-2967, Columbia, Ill.

HARLEY DAVIDSON '56 motorcycle; make offer. EV 1-4364.

HARLEY DAVIDSON; '44, 61 O.H.V., A-1 condition. HA 8-3870.

MOTOR SCOOTER; black, chrome trim; good condition. HE 2-6621.

TRIUMPH, '58 Tiger, 110; 1200 miles. MI 7-3866, MI 7-4374.

USED scooters, $60 up. FO 1-7512 SCOOTERVILLE, 5033 DELMAR

**Bicycles, Motorcycles Wtd. 222**

MOTORCYCLES Wtd. now, any make, model, condition. CH 1-8018

**BOATS AND MOTORS 223**

Boats—Motors—Trailers
TRADE—TERMS, NEW, USED
Open Mon. through Fri. Till 9
Rock Hill Boat & Motor
9225 MANCHESTER
WO 2-9225

BOATS—MOTORS—TRAILERS
BUD'S PLACE
4443 Chippewa PR 1-0818

HOUSEBOAT, 40x11, steel cabin, real bargain, $250. GA 1-8675.

FIBERGLAS YOUR BOAT
Polyester, Epoxy, Fiberglas Cloth
Wholesale, Retail JE 1-6372
Plastic Parts 1157 S. Kingshighway

**BOATS AND MOTORS 223**

SAVE
ON
SKI EQUIPMENT
NEW SKIS — — — $15.00 up
SKI ROPES — — — — $3.95
LIFE JACKETS — — — — $5.95
SKI BELTS — — — — $3.95
You might also want to trade on AMERICA'S NO. 1
SKI MOTOR
"MERCURY"
The Motor Used By Champions
ST. LOUIS SPORTS SALES
2904 OLIVE JE 5-7100
Open Tues. & Thurs. Until 8 p.m.

GLASER'S DID IT AGAIN
Bringing you the best for less. Check these prices anywhere. 14' Glass Master boat completely equipped, windshield, upholstered seats and deck hardware for only $575.
15' Glass Master, completely equipped only $795.
J. H. GLASER & SON
6305 Natural Bridge CO 1-4404
Open evenings till 9 p.m.

CRUISERS; '58 Chris-Craft, 25 ft. Express cruiser, 225 Chrysler engine;
22 ft. Century Raven day cruiser, 135 Chrysler engine.
22 ft. Chris-Craft, four sleeper, inboard.
22 ft. Trojan, 35 h.p. Evinrude electric.
Many other new and used inboards and outboards. Link's Landing, Osage Beach, Mo.

WE'RE HORSE TRADING
Trade in your old outboard motor ON A NEW 1959
JOHNSON SEA HORSE
SCHMITT MARINE, INC.
1211 S. Vandeventer JE 1-6941

OUTBOARD MOTORS AND BOAT INSURANCE
No deductible 4%
$25 deductible 3%
JA 1-6464—JACK TURNER
8544 Airport Rd. (Berkeley)

MISSISSIPPI VALLEY BOAT SALES
2717 STATE ST., EAST ST. LOUIS, ILL.
Owens Century
Lone Star Evinrude
Open eves and Sun. BR 1-1777

ALUMA CRAFT
NON CURRENT MODELS
SAVE 10% AND MORE
Open Tues., Wed., Thurs. 'til 9
SCHMITT MARINE, INC.
1211 S. Vandeventer JE 1-6941

Boats - Motors - Trailers
SCHNEIDER SALES 4911 Neosho

BOATS—MOTORS—TRAILERS
CRESTWOOD BOATS & MOTORS
9979 Hwy. 66 YO 5-2334

BOAT, 14' plywood, varnished deck, upholstered seats, $150. 2716 University st.

ATWATER, 10 hp.; used less than 3 hours; aluminum boat and trailer, $500. GL 2-7159 after 6 p.m.

BOAT, 14' inboard; Crosley motor, trailer, good condition, $500. PR 1-5863 after 5 p.m.

BOAT CUSHIONS or covers. 3525 Shenandoah. PR 2-4259.

14' BOAT; 25 h.p. motor, trailer, all controls. TE 7-3261.

CRUISER, Cavalier, 16 ft. Mark 75, head, sleeps 2. PA 5-5215.

'58 THOMPSON 17' Sea Lancer; convertible top; full side and aft curtains, 50-h.p. Johnson; Hoisclaw tilt trailer. Used little; new condition. YO 5-5651.

35' CHRIS-CRAFT, D.C.F.B., dual control cabin cruiser; TV; air-conditioning; electric refrigeration; 110V generator; one of the finest, cleanest boats on the river. Dock 117, Harbor Point Yacht Club.

ED'S PROPELLER Repair Shop, 3345 Texas, bronze or aluminum. Open evenings 5 to 9 and Saturdays, 8 to 1.

GRUMMAN CANOES
Jennings Boat & Motor
6140 WEST FLORISSANT

NEW 1958 JOHNSON
18-h.p.; regular price $399.50; while they last, $295. Open 'til 9 p.m.
G. M. BOAT CO.
11434 St. Charles Rock Rd.

JOHNSON 30 electric; mint condition. UN 7-1270 or UN 8-3222.

ONE ALUMINUM BOAT has to be sold; check DuraCraft. Ray George Co., 3456 S. Grand.

WATER SKIS, new, $15.77 pair; water toboggan, new, $29.95 each. 6300 N. Broadway, EV 5-5350.

11 FT. SPEED BOAT, fibreglassed, Mercury Mk 25, all controls; trailer; perfect for water skiing, $400. JE 3-4418.

16 FT. aluminum runabout boat; 33 h.p. motor; trailer and accessories; cheap. VE 2-1033.

14' FIBERGLAS boat; 35 h.p. motor and trailer; all 1958 models. OL 2-4879.

HIGGINS, '56 17' inboard, 185 h.p. Interceptor engine, ready to launch, no reasonable offer refused, EV 5-2513, 6116 Natural Bridge.

14 FT. MORPHEWS, equipped, $395. CH 1-9328; GA 1-8419.

25 HP Mercury-Wizard remote control electric. VI 3-9219.

SAIL'EM BOAT AND MOTOR
4901 Union CO 1-8785
We Rent All Types of Boats

MERCURY motors, Lyman boats. Grossman, 5950 Delmar.

SCOTT motor parts and service. Herold's, 8318 Manchester.

STEEL KING CRUISERS
Immediate delivery, 26', 170 hp. Houseboat, 32', 60 hp., gray
Steel King, 24', 225 hp.
Chris Craft Cruiser, 23'.
Steel Runabout, 50 hp.
Lyman, 14', 30 hp.
GRAFTON BOAT WORKS
Sterling 6-3371, Grafton, Ill.

STEEL KING, 24', 225 h.p.; fast. Radio, sniffer, other extras; bargain; like new; must sell.
GRAFTON BOAT WORKS
Grafton, Ill., Sterling 6-3371

16' SPEEDICRAFT; runabout 50 HP. Evinrude electric; loaded with extras; Imperial trailer; can be seen at Mobil Station, Olive and Ferguson. If you see it you'll buy it.

18-FT. runabout, very fast, with trailer, $1800. EV 5-5016, UN 9-1059, 7433 West Florissant.

14' RUNABOUT, 35 HP Evinrude motor. Cover and trailer. Lots of extras. JA 2-8768.

10-FT. plywood and trailer; first offer of $60 takes it. HA 8-0457.

**BOOKS & PERIODICALS 225**

BOOK SALE
50% off on 5000 used books Thurs., Fri., Sat. St. Louis Publishing Co., 4742 Gravois.

ENCYCLOPEDIA and other items, must sacrifice, moving. PL 2-1405 after 6 p.m.

**BUILDING MATERIALS 227**

LUMBER—USED
2x2's - 2x4's - 2x6's - 2x8's - 2x10's - 2x12's - 2x14's - 3x4's - 4x4's and larger timbers; flooring and sheathing; plumbinb fixtures, windows, doors, structural steel pipe radiators; boilers; furnaces. Save $$$$, see Alco now!!
AALCO WRECKING CO.
14th Chouteau CH 1-2500

USED LUMBER
38 Pieces 2x10-16, $75
34 Pieces, 2x10-18, $75
ANDREW SCHAEFER
4230 W. Natural Bridge JE 1-6868

CHAIN LINK FENCING
100 ft., $25; posts, $1.50 each
4633 Jamieson MI 7-1875

BRICK—USED FOR SALE
JE 3-7477

BLOCKS, ceramic tile, 12x5", new, 13c. 616 S. Seventh.

BRICKS, used; hard red, patio, building. FO 1-1288.

BRICKS; clean, used, $30 a thousand. FO 1-7421.

BRICKS for homes, patios. Foundation stone for walls. JE 5-4662.

CEDAR closet lining; 40-ft., $8. 1434 or 6300 N. Broadway.

DOORS; new, all kinds, $5; windows, new, 50c up. 1434 and 6300 N. Broadway. CE 1-8136.

DOORS, new grade AA fir, $3 up. 6300 N. Broadway EV 5-5350

**BUILDING MATERIALS 227**

DOORS, all sizes and styles, exterior, $5 up. 616 S. Seventh.

DROP SIDING, new, clear fir shorts, 6c lineal ft. EV 5-5350.

FIBERGLASS, insulated blanket, new, only 6c per sq. ft., 1434 or 6300 N. Broadway. CE 1-8136.

FLOORING; new, strong 2-6, 10' long, No. 1, $1. 6300 N. Broadway

GARAGE DOOR, 5-section, overhead, 16x7, slightly used, $90. EV 5-1405.

GUTTERING, galvanized, 10' lengths, $1.50; rolled roofing and felt, $1 up; ½" copper tubing, 20 ft. lengths (with this ad), 16c ft. B & B Material Co., 9845 St. Charles Rock rd. HA 8-1423

KNOTTY pine, new select A grade, 15c bd. ft. 6300 N. Broadway.

MASONITE; tempered pegboard; 12½ sq. ft., 6300 N. Broadway.

MERAMEC sand, gravel; rock; $3 ton, 6 ton or more. CO 1-4700.

PLASTER BOARD, new 4x8, only $1.75 each, 1434 N. Broadway.

NEW FIR, 2x4x8, good, 50c each. 6300 N. Broadway EV 5-5350

PLYWOOD, ¾", exterior, 4x8, $5; ½" sheathing, $4. 616 S. 7th

PLYWOOD, mahogany, new grade A factory finish; $8. EV 5-5350.

TILE for ceiling, new, white finish, 11½c sq. ft. CE 1-8136.

WINDOW UNITS; new metal weatherstripped, standard size, $ for $120. 1434 N. Broadway.

**CAMERAS—Supplies for sale 229**

BROWNIE box and flash camera; beginners' dark room outfits.
AVENUE CAMERA SHOP
2306 S. Grand PR 2-6401

CAMERA, 4x5 Crown Graphic Dormitzer, Strobt unit, wide angle lens, etc. PR 3-0620.

CAMERAS, view, 3x7, 8x10, lenses, dry mount press. JE 3-8372.

CAMERAS and equipment, 3448 Indiana.

3D serial, 4x5 speedgraphic and accessories, 3448 Indiana.

**CAMERAS—Supplies for Sale 229**

KODAK; 6-20, duo compur-rapid, rent extension and a new Weston with leather carrying case, light meter, $35 complete. HA 8-0677.

**CAMERAS WANTED 230**

HIGHEST PRICES PAID FOR CAMERAS AND EQUIPMENT. ST. LOUIS PHOTO, 3400 Lindell

CASH for your camera, projector or trade. HARPER'S, 2818 Sutton

MINOX Camera; must be A1 condition. TA 1-1978.

**CLOTHING FOR SALE 231**

COCKTAIL dress or graduation; blue silk organza, 13. UN 8-9631

FUR Scarfs, stoles, capes, jackets and coats, from $5 up; these are second-hand used furs, cleaned and reconditioned like new; over 500 garments including MINK, BEAVER, SEAL SKIN, PERSIAN LAMB, etc. Quality Thrift Furs, Inc., 1211 Washington. CE 1-1631

**FARM MACHINERY, Supplies 235**

TRACTORS
Fordson major diesel — $1895
Ferguson 40, used little — $1695
Cub Farmall — — — — $395
Caterpillar No. 10 runs good $195
T.D. 6 with Dozer — — $2245
ERB EQUIPMENT CO.
9030 GRAVOIS FL 2-9511

TRACTORS
Fordson major diesel — — $1895
Ferguson 40, used little — $OA
Caterpillar R.D. 6 with Hydraulic dozer — — — — — $1995
Combines—John Deere 55, also A.C 60. John Deere 25, late and clean. Priced to sell or trade.
ERB EQUIPMENT CO.
9030 GRAVOIS FL 2-9511

ALLIS B. Tractor $295
FHW Equip. Co. PE 1-0502

BRINKER Tractor Sales; Massey-Ferguson farm - industrial equipment, balers. Arps trencher. Sales, parts, service. TE 7-3371.

FORD tractor and loader, $595. Geo. Seeger & Sons, Creve Coeur, HE 2-9420.

INTERNATIONAL Harvester cub tractor, with mower; excellent condition. WO 2-8420.

**GARDEN & LAWN SUPPLIES 239**

RIDING MOWER; excellent condition. TW 2-2777. TW 2-7422.

SOD, 30 acres blue grass. UN 4-4996.

**Lawn Mowers—Sales, Serv. 240**

ATTENTION DEALERS
Bent crank shafts straightened. Two Cycle Engine Co., 3810 Jennings rd., CO 1-3662.

POWER MOWER, new 25", 3¼ hp., 4-cycle, $39.95. Balco, 7055 Olive street, PA 7-7744.

POWER MOWER tune-up; 7-point service; $5.95. 5942 Delmar or 7021 Olive Street rd.

POWER MOWERS repaired; pick-up, deliver. Atlas 7-3254.

POWER MOWER; Snapping Turtle; $90. VE 2-0831.

**HEATING EQUIPMENT 241**

ENTERPRISE oil burner, EP 22 gph; Iron Fireman Stoker, 4A, 600 lb. hour; Petro Oil Burner, P-22, household size; Buffalo Ventilating fan, CL. Superior Folding Box Co., EV 3-3800.

A-1 GAS conversions installed, $187; new furnaces; heap. JE 5-6661, CO 1-5506.

FURNACE, $40; gas; boilers, conversions; terms. MI 7-1816.

FURNACE; 22" steel; 8" steel beam 17'6" Browney, 5563 Wells.

NEW AND USED gas burners, boilers, baseboard panel radiation. Westend Heating Co., 4328 Nelson bl. EV 2-0480.

OIL BURNER, Conversion; 2 years old; with furnace packing and some oil. JE 3-8138.

2 COMPLETE STOKERS. VE 2-4485.

STOKER, Iron Fireman, for 6-family unit. 6306 Southwood.

**HEATING EQUIPMENT WTD. 242**

IRON FIREMAN; Winkler, Fairbanks-Morse, good used stokers, 2516 S. Broadway, MO 4-0130.

**HOUSEHOLD GOODS 243**

NEWLYWEDS
DIVORCED
TAKE OVER PAYMENTS
3 ROOMS FURNITURE LEFT IN WILL CALL PAY BALANCE DUE
$496.10
$25 DOWN DELIVERS BALANCE EASY PAYMENTS ASK FOR GROUP NO. 14N IMMEDIATE DELIVERY WILL SEPARATE IF DESIRED
GALE'S SPECIALTY FURN.
7324 Natural Bridge CO 1-0759
FREE PARKING ON LOT
OPEN EVENINGS TILL 9
200 MILES FREE DELIVERY

3-ROOM OUTFIT
SMARTLY STYLED
DANISH MODERN
Tables, sectional, recliner, lamps, breakfast set, bedroom suite, bedding.
$645
$7.50 PER WEEK
OPEN DAILY 'TIL 5:30 P.M.; MON. AND FRI., 'TIL 8:30 P.M. JE 5-5725
MOUND CITY FURN.
2730 N. Grand Free Parking

Unclaimed Furniture
3 ROOMS OF FURNITURE
Ask for lot No. 3319; balance due $162.51; $5 down delivers; E-Z terms.
SPECIALTY FURN. CO.
820 Franklin. Open Nights 'til 9
Free delivery 200 miles CH 1-3555
Free Parking in Rear of Store.

FAMLY BROKE UP
Repossessed 3 rooms of furniture, bedroom, living room, kitchen, complete including gas range, electric refrigerator and washer; take over for balance due, $251.47. Ask for lot No. 4147. $15 down delivers. Easy payments.
SPECIALTY FURN. CO.
820 Franklin Open Nites 'Til 9
Free Parking in Rear of Store

3 ROOMS COMPLETE $150
ONLY $5 DOWN, $3 WEEKLY
FAIRWAY FURNITURE CO.
5301 EASTON FO 1-6371

ASBESTOS—Vinyl 9x9 floor tile; best quality guaranteed; colors; 10c each; 6300 N. Broadway.

3 ROOMS furniture; good condition. 4210 Linton.

**HOUSEHOLD GOODS 243**

FORCED TO VACATE
LOST OUR LEASE
Bunk Beds; 2 beds, 2 springs, ladder, guard rail, 2 mats; $49.00
Maple 2-piece Living Room Suites; makes bed — — — — $98.00
Bookcase Beds; Maple or Walnut; full or twin — — — — $22.00
Electric Refrigerators, rebuilt and repossessions — — — — 68.00
Full or twin size Innerspring Mattresses — — — — — $15.80
Baby Beds, Storkline; Blond or Maple — — — — — — $15.88
Daynighters; Englander — $29.88
Axminster Rugs, 9x12 — $42.00
2-Piece Sectionals — — $88.00
Bedroom Suites; double dresser, bookcase bed; chest — — $68.00
Dinette Sets; bronze or chrome; 5-piece; table and 4 chairs $38.00
Air Conditioners; Westinghouse; 8600 B.T.U. — — — — $165.00
Floor Model Fans — — $39.00
Utility Cabinets and Cabinet Bases — — — — — — $12.00
9x12 Felt Base Rugs — — $3.88
Living Room Suites; all styles; many with foam rubber $128.00
Hide-A-Way Beds; complete with innerspring mattress — $98.00
Electric Ranges; Admiral 30", $129.00
Rollaway Beds with innerspring mattress — — — — — $18.88
Unfinished Chest, 3 and 4 drawer, $10.00
Electric Refrigerators; brand new 9-ft. Westinghouse — — $158.00
Gas Ranges; apartment size, $42.50
Box Springs; twin size — $12.80
GALE'S SPECIALTY FURN.
7324 Natural Bridge CO 1-0759
FREE PARKING ON LOT
OPEN EVENINGS TILL 9
200 MILES FREE DELIVERY

Brand New Furniture
Balance Due Canceled Order
$755.86
Double dresser, bookcase bed, chest. Englander box spring and mattress, 5-piece sectional, lamps, tables, 7-piece dinette, 11 cubic feet Hotpoint refrigerator, full size gas range.
$20 DOWN DELIVERS
Balance monthly payments. Will separate if desired. Ask for Order No. 559. Open nights. Free delivery 200 miles.
SPECIALTY FURN.
820 Franklin CH 1-3555
Free Parking Rear of Store

3-ROOM FURNITURE
Contemporary Danish Walnut
See our assembled bedroom, living room, kitchen, beautifully finished good quality at tremendous savings
$596.43
$25.00 down, balance monthly payments. Will separate if desired. Open nites. Free delivery 200 miles
SPECIALTY FURN.
820 FRANKLIN CH 1-3555
Free Parking in Rear of Store

$99.50 ALL NEW $99.50
10-piece sofabed bed group.
2-piece sofabed suite; converts to sleep 2.
1 cocktail table; 2 step tables
2 table lamps; 2 ash trays.
1 9x12 rug.
Choice of colors, $99.50.
E-Z terms. Free Delivery.
AMERICAN FURNITURE CO.
708 FRANKLIN AV.
Free Parking Open Nights

$5 DOWN, $6 A WEEK
DELIVERS
THREE COMPLETE ROOMS FURNITURE, ALL NEW: bedroom, living room, kitchen, new GE refrigerator, Magic Chef range.
Grand-Park Furniture Co.
1000 S. GRAND MO 4-2110
9500 LACKLAND RD. HA 8-3523

3 Rooms, Complete, $199.50
ALL NEW FURNITURE
E-Z TERMS FREE GIFTS
Mon., Wed., Thurs., Fri. Nights till 9 p.m. Other nights till 6.
CROWN FURNITURE CO.
1001 FRANKLIN CH 1-3397
FREE PARKING CH 1-0488

NO DOWN PAYMENT
3-ROOM OUTFIT COMPLETE
Just Take Over Monthly Payments
Used only 30 days. See Lot 17
Pay Only $3.95 Per Week
KOPPEL FURN. CO.
NOW LOCATED AT
815 FRANKLIN Open Nights

AIR-CONDITIONER, ¾-ton Vornado, 110 volts, like new, $100; Bendix automatic washer, $25. TW 2-4598.

BED, mahogany, twin size, Simmons mattress, box spring, A1, $50; 5 drawer matching chest, $35. WY 3-0603.

**HOUSEHOLD GOODS 243**

BEDS, springs, mattresses, $5; wool rugs, $10 up; small stove, $15; refrigerators, $30; bedrooms, $35; used washer, $15; stacked high; priced low; easy terms. GOLDEN, 1260 N. Kingshighway

Released From Warehouse
CARSON-UNION-MAY-STERN
All storage, 1-2-3-room outfits. Pick up payments and pay only
BALANCE DUE
Carson-Union-May-Stern
618 Franklin 4101 Manchester

DISPLAY FURNISHINGS
Of 2 complete homes, up to 50% off, must be sold by June 15th, Chatelaine Subdivision off Buckley rd. by South Twin Drive-In Theatre. Furniture by Modern Interiors, 8820 Gravois, FL 1-5235.

BED; double roll-a-way with mattress; window fan, GE 20", 3-speed; both good condition. TW 2-7367.

BEDROOM SET Erecton modern; dining table, seats 12, 6 chairs; Westinghouse roaster, small bar and stool, French arm chair and matching nest of tables; lamps, day bed. MI 7-5584. 115 Lake Forest.

BEDROOM SET; LIVING ROOM SET; gray rug and pad, 9x17½; RCA TV; Deep Freeze; Magic Chef Electric Stove. All in good condition. MI 7-1636.

BEDROOM suite, 3-piece, box spring and mattress; gas range copper boiler; curtain stretcher on stand; other items. MA 1-0123.

BEDROOM suite; bookcase bed; double dresser; chest; repossessed; balance due $49.92 terms. Specialty, 820 Franklin. Open nights.

BEDROOM Suites; 3 piece for storage charges. Brasch Storage, 2618 Franklin. JE 1-3314.

CARPET Remnants; cost and below cost; many sizes. Midwest Carpet, 5847 Delmar, PA 7-5514.

17' CHEST freezer; like new. Call Express 7-6388.

CHINA, crystal, silver, some antiques; draperies; 9x12 and 15x20 green broadloom rugs; gas stove, upright deep freeze, PA. 5-3650.

CONTENTS 3 rooms, less than 3 months old. 5641 Clemens.

DEEPFREEZE; 18-ft. chest type; $100; 5152 Easton.

DEEP FREEZE; 21-cu-ft., 2 years old; sacrifice. HA 9-6244.

DINETTE and dining room sets; chrome, wrought iron and wooden various styles and sizes. Real buys, $14.95 up.
DAU'S NEW & EXCH. STORE
3950 Olive JE 1-0624

DINETTE; 6-pc. walnut; 9x12 green wool rug, pad. PA 5-3246.

DINING ROOM, NEW; exquisite 9-piece French Provincial in cherry; $499.50 value, sale price, $389.95; terms, $47.50 down. KNOST-BOCKWINKEL Furn. Co., 4601 Delmar. Mon Wed. Fri. 'til 9.

DINING-ROOM SUITES, 7, 8, and 9 piece, walnut and mahogany; A1 condition; from $49.50. SPRAGUE FURN. 5070 Delmar

DINING-ROOM Suite: "French." 9-piece; very unusual bargain. SPRAGUE FURN. 5070 Delmar

DINING ROOM and living room, complete; drapes, den furniture, lamps, odd chairs. WY 1-1062.

DINING ROOM, 9-pc. suite; chest drawers; bed; 2 steel closets; chair, bed; FL 1-0763.

DINING ROOM, mahogany; gas stove, Magic Chef. VO 3-4080.

DISPLAY home furniture; 3 rooms, rugs and all at fraction of actual value. Call today. MI 5-9369, MI 7-0091.

DIVAN and matching chair; modern, good condition, $40, TO 5-1336.

DRIER; Speed Queen, $45; refrigerator $60. HE 2-4379.

DRYER, gas; Hamilton, R.C.A., new; $149.95. Cordes, 1732 Pine.

DRESSER, triple, Kroehler, new. 616 S. Seventh.

ELECTRIC STOVE; Maytag washer wringer type; studio couch slip covered. TH 5-7292.

ELECTRIC Stove; 30" Frigidaire; GE dishwasher, fan. HA 7-6740.

FREEZER, 18 cu. ft. chest type, double doors; ¾-ton Philco air conditioner, console model; 2 overstuffed lounger chairs; all in excellent condition. PA 5-9821.

FREEZER; 12' WESTINGHOUSE, NEW, $219.95 1732 PINE
CARLOAD CORDES, MA 1-1307

FREEZER; RCA-Whirlpool; cost $600, sell $300. JA 2-0817.

FURNITURE, broken home, all like new. 3159 Hampton.

GAS RANGE, couch, side tables, lamps, coffee table, easy chair, combination radio. WY 1-5380.

GAS RANGE; Magic Chef repossessed; balance due $28.86; terms. Specialty, 820 Franklin. Open nights. Free parking.

GAS RANGE, table tops; for storage charges, Brasch Storage, 2618 Franklin, JE 1-3314.

GAS STOVE; living room, dining room. WO 1-7381.

GAS STOVES, refrigerators, washers; used but reconditioned. Guaranteed, good buys; $39.95 up.
DAU'S NEW & EXCH. STORE
3950 Olive JE 1-0624

GAS STOVE, refrigerator, automatic washer and dryer, air conditioner, living room, etc. After 6, MI 7-2499, WY 1-2987.

GAS STOVE; Florence; good condition. YO 5-5641 after 6 p.m.

G.E. flat plate ironer, de luxe Bendix washer, Hot Point electric range; Emerson window fan, etc. All like new. See owner, Sun. 9-6, 4201A Maffitt.

GOLDEN; King of 3-room outfits, new and used, bargains, E-Z terms, 1260 N. Kingshighway.

LIVING ROOM, stove, kitchen set, rugs, drapes. EV 5-2441.

MAGIC CHEF stoves; GE Refrigerator; dining room set; large dining room mirror; automatic washer; baby carriage; assorted drapes, all very reasonable. PR 1-8651, 2041 Allen.

MAGIC CHEF, 36" range, new; perfect; sacrifice; $2 week. Friendly, MI 5-9369, MI 7-0091

RANGES; gas, electric, $25; wardrobe, dresser, air conditioner. PA 7-7162.

NICE furniture, reasonable, private. PR 6-1272.

PAY Storage Charges, 3 complete rooms, gorgeous new furniture, 30 pieces, $5 down, easy terms. Friendly, MI 5-9369, MI 7-0091.

**HOUSEHOLD GOODS 243**

MOVING; Kenmore portable dishwasher, $80; Kenmore gas range with rotisserie, timer, glass doors, $100; Coldspot refrigerator with freezer top, $50; 9x12 wool maroon rug with rubber pad, $25; 9x12 Persian rug with pad, $35; Royal portable typewriter, $60. PA 1-5346.

PIANO, carpeting, draperies, gas range. VO 3-5774.

RANGE, RCA Estate; 2 years old; maple bedroom set. TE 7-0206.

REFRIGERATORS, $29.50 UP BARR, 1421 Salisbury, CH 1-7960

REFRIGERATOR; Westinghouse; repossessed; balance due $56.23, terms. Specialty, 820 Franklin. Open nights. Free parking.

REFRIGERATORS; from apartments, Servels, Frigidaires, ranges, washer, $15-$50. PA 7-7162.

REFRIGERATOR; Crosley; 2 years, $100 cash. JE 1-1422, MA 1-1803.

REFRIGERATOR; 11-cu.-ft. Frigidaire. See at 3973A Dover pl.

REFRIGERATORS, new, used. Save. Carload Cordes, 1732 Pine.

REFRIGERATOR; Philco 12 cu. ft.; $60. JE 3-9845.

REFRIGERATORS from $39, terms Golden, 1260 N. Kingshighway.

SHOWER STALLS; complete guarantee, $35. 6300 N. Broadway.

STOVE, Magic Chef, gas, $25; Apex washer, $30; chrome dinette, $25. Call FR 1-0421.

TERRACE furniture; new Molla, 6-piece; cost $550, sell $375. HE 2-4379.

VACUUMS, $12 up; year guarantee. TOM'S ELECTRIC PR 6-8162

VACUUMS; fully guaranteed, $12 up. ECONOMY, 001-03 Pine.

VACUUM Electrolux with attachments, perfect, $25. GA 1-5055.

WASHERS, Maytag, Easy, $19.50. We repair any make. ADKINS, 4120 West Florissant, EV 1-7722.

WASHERS, Westinghouse automatic, good condition, $35. See at 362 N. Boyle, PA 7-5961.

WASHERS, wringer $15; automatic $25; vacuum, wardrobe; private. PA 7-7162.

WASHER, Norge; large wringer type, drain tub $30; call after 6, 2011 Mississippi.

WASHER, 1958 G-E automatic, $175; '57 Dixie gas range, $75. PA 1-4690.

WASHER; Maytag rebuilt, $150 value $75; others from $20, terms! Golden, 1260 N. Kingshighway.

WASHER; Kenmore, wringer, deepfreeze, A-1. PR 3-9220.

WASHER; automatic; used; $75. ST 1-5450

WASHERS; Maytag, ABC, $17.50. Barr, 1421 Salisbury. CH 1-7960.

WESTINGHOUSE automatic washer, 11 months old, $99.50.
CARLOAD CORDES
1732 Pine MA 1-1307

WILL show, open 10-12 Sunday; refrigerator, 2 gas stoves, other assorted household furniture. 1016 Tamm.

LEAVING town, must sell at once; studio couch, dinette. FO 7-3850.

3 ROOMS, complete; except refrigerator; $200 cash. 6801 Virginia after 5, or Sun.

**HOUSEHOLD GOODS WTD. 244**

FOR TOP CASH
CALL JE 5-1460, WEBER
BEDROOM, DINING ROOM RUGS, ALL TYPES FURNITURE ANTIQUES, CHINA SEWING MACHINES, PIANOS
HE 2-4493 Sun. or Eves.

TOP CASH PRICES
For bedrooms, dining room furniture, stoves, ranges, rugs; ready cash.
CALL FO 7-1897
PROSSER'S
MOVING & STORAGE CO.
4706 EASTON EST. 1904

ACTIVE, PA 5-1604
FURNITURE, pianos, antiques. Maytag washers wringer type. Top cash. PA 5-1604 any time.

CALL THE ALAMO
Chests, bedroom sets, refrigerators, washers (wringer type), furniture wanted badly for cash or in exchange for moving; OL 2-7350.

Furniture - Refrigerator
Gas range. CH 1-1336. Call. now.

AAA PRICES paid for used furniture. Brasch Furniture, JE 1-3314.

ALL cash for used furniture and appliances. FAIRWAY, FO 1-6371

APPLIANCES, furniture needed badly; household; refrigerators, washers, stoves, etc. Golden, Kingshighway-Page. FO 1-4463.

ALL kinds furniture, dishes, utensils, appliances, bedding, scrap iron, rags. EV 1-7470, EV 3-8911

BAKER; JE 3-2540; all kinds of furniture, dishes, bedding and appliances; top prices.

BEDROOM, dining room, kitchen furniture wanted; cash. PR 3-3272

CASH for bedroom, dining room, kitchen, furniture and rugs, or will trade; immediate pickup. SPRAGUE FURN. FO 7-5712

REFRIGERATORS; freezer, TV, etc. FR 1-9710.

WILL PAY $3 for old wringer washers. Specialty, CH 1-3555.

**JEWELRY, DIAMONDS WTD. 246**

FAMOUS-BARR CO. BUYS
OLD GOLD, diamonds, antique jewelry, watches, dental gold.
THIRD FLOOR
DOWNTOWN STORE
6TH AND LOCUST

WALTER C. BLATT, Inc.
Jewelry buyers since 1898. 306 Arcade Bldg. 812 Olive. CH 1-7169

**MACHINERY AND INDUSTRIAL EQUIPMENT 247**

Asphalt Contractors
SEAL coat applicator; for applying Jennite; Walk Top etc. to asphalt pavement; demonstrator; completely rebuilt; new guarantee; substantial discount. Call WO 2-0838.

BULLDOZER, Caterpillar D7; also scraper, 14-16 yard. Make offer. Call Potosi, Mo., HE 8-1722.

ALL TYPES machinery, motors, lathes, chemical equipment, warehouse equipment, tooling conveyors. CROWN, 2801 N. Broadway.

# Little Change for Weekend

—Associated Press Wirephoto.
Low temperatures and areas of precipitation expected tonight.

Little change in temperature is expected in the St. Louis area over the weekend, with mild weather continuing Monday, the Weather Bureau said today.

Warm, humid weather prevailed today broad areas east of the Rockies. It was cooler in the Texas Panhandle and eastern New Mexico in the wake of rain, hail and wind storms which struck the region last night.

Heavy rain fell in Corpus Christi, Tex., and five inches of rain were reported in Brownwood, Tex. Winds with gusts of 75 miles an hour also were recorded in the Brownwood area. Large hailstones fell in Wickett, Tex.

Rain also fell in the 24 hours ended early today from Tennessee southeastward to the eGorgia coast, parts of the Great Lakes region and in the Pacific northwest.

Scattered showers and thundershowers were forecast for tomorrow from the southern Plains states and southern Plateau through the lower Mississippi Valley and Gulf coast region into Florida, as indicated by the above map. Rain is expected in middle Atlantic coastal states, eastern Ohio valley, Montana and Wisconsin.

Low temperatures in Missouri, this morning ranged from 51 at Farmington to 64 at Kansas City.

**Weather in Other Cities**

(Observations for high and precipitation at 6 a.m. for previous 24 hours; low for previous 12 hours.)

| | High. | Low. | Rain. |
|---|---|---|---|
| Atlanta — — | 78 | 64 | ... |
| Bismarck, N.Dak. — — | 91 | 58 | ... |
| Boston — — | 75 | 60 | ... |
| Brownsville, Tex. — — | 91 | 76 | .02 |
| Chicago — — | 76 | 66 | ... |
| Cincinnati — — | 85 | 58 | ... |
| Columbia, Mo. | 83 | 57 | ... |
| Denver — — | 84 | 56 | ... |
| Detroit — — | 83 | 62 | ... |
| El Paso — — | 96 | 64 | ... |
| Ft. Worth — — | 81 | 68 | ... |
| Kansas City — | 84 | 64 | ... |
| Little Rock, Ark. — — | 81 | 65 | .01 |
| Los Angeles — | 78 | 63 | ... |
| Memphis — — | 82 | 63 | ... |
| Miami — — | 85 | 68 | 1.61 |
| Minneapolis — | 89 | 67 | .17 |
| New Orleans — | 88 | 72 | 1.02 |
| Oklahoma City | 80 | 63 | ... |
| Philadelphia | 83 | 58 | .32 |
| Phoenix, Ariz. | 103 | 71 | ... |
| Pittsburgh — | 81 | 59 | ... |
| Portland, Me. | 76 | 55 | ... |
| ST. LOUIS — | 82 | 61 | ... |
| San Francisco | 66 | 52 | ... |
| Seattle — — | 66 | 51 | ... |
| Washington, D.C. — — | 84 | 63 | ... |

**MACHINERY AND INDUSTRIAL EQUIPMENT 247**

MACHINERY
OLIVER DIE FILER
B & S No. 2 SURFACE GRINDER
AUTOMATIC SCREW MACHINES CLEVELAND AND BROWN & SHARPE
SENECA FALLS GEAR HEAD PRODUCTION LATHES
B & S PLANE No. 2 MILL
MOTORS, CONVEYOR HANDLING EQUIPMENT AND ITEMS TOO NUMEROUS TO MENTION.
CROWN MACHINERY
2801 N. Broadway CE 1-3137

HOFFMAN 140F motor-driven cleaning equipment consisting of 2 washers, 1 extractor, 2 filters, 1 still, 2 tanks, 1 panel assembly with 2 motor-driven pumps and 2 tumblers. Real bargain at $1000. Laundry Dryer & Equipment Co., 2101 Miami St., MO 4-2407.

NEW ARRIVALS
PUNCH PRESSES
7½-ton to 125-ton OBI-straight side. Crown Machinery, 2801 N. Broadway, CE 1-1313.

ROCK CRUSHER
No. 5, Camel back by Williams Crusher Co., St. Louis, Mo. Charging Box 75 hp. electric motor complete. CH 1-1257.

HOP-TO back hoe, heavy duty for H-D-5, good condition, spare parts, priced for quick sale, $1200. HA 8-4990.

MOTORS; ¼, ½, 1, 2 and 3 hp. GA 1-4980. 1427 Franklin.

PORTABLE WELDERS repaired; pick up, deliver. Atlas 7-3254.

PRINTING equipment; small shop, complete. PR 2-8345.

**MACHINERY WANTED 248**

TOOLS, fans, machinery bought. Segal, 907 Market. GA 1-4706.

**MISCELLANEOUS FOR SALE 251**

LUMBER
BEAUTIFUL LUMBER
BETTER THAN NEW
NAIL FREE
ALL SIZES NOW
2x4s, 2x10s Any Length
WHAT A SAVING!
ONLY $70 PER 1000
Michaels Service Lumber Co.
Sales office on Highway 158, 1 mile south of Scott AFB main gate, or write to P.O. Box 792, Scott AFB, Ill.
PHONE AD 3-6822
Open daily including Saturday and Sunday 8 a.m. to 6 p.m.

AIRFOAM, 100s of sizes to suit every need at ⅓ regular price.
BAILEY'S SURPLUS
6312 Easton EV 5-7496 Open eves.

ALL detergent, 100 lb., $16.25. 616 S. Seventh.

ALUMINUM SHEETS
.032x48"x144" — 156 sheets. General 1908 N. Ninth CE 1-8093

ALUMINUM sheets angles. Shanfeld, 2017 Chouteau, MA 1-9434.

ALUMINUM Combination Screens and Storm Windows $8 each; cash and carry; odd sizes; ideal for porch inclosures or club house. 500 windows to be sold at less than factory cost. Aluminum doors low as $20. Aluminum door hoods or awnings, 42" wide, $12.95. McMahon, 3438 Chippewa, PR 3-9226

ALUMINUM lawn trim; new; $25c. 6300 N. Broadway, EV 5-5350.

ANGLE IRON I-beams, channels, used iron, structural steel. GENERAL, 1908 N. 9th. CE 1-8093.

ANYTHING IN STEEL, Wolff Iron & Pipe Co., 3727 Chouteau.

BARBECUE table; new complete, very stout; $15. EV 5-5350.

FULLY GUARANTEED
BATTERIES $5
5308 EASTON FO 7-5252

New Batteries, $7.95 Up
REBUILT BATTERIES, $5
Shur-Start, 6767 Easton CO 1-1795

CABINET Sinks, $36.95; water heaters, 30-gal., glass lined, $51.95 toilet sets $15.95; 4-ft. bath tubs $19.95; shower stalls, $29.95; bathrooms, $84.95. 1604 S. 7th.

CARPORT, patio covers, aluminum, 25 sizes; save 25%; nothing down, $8 month. FL 1-4582.

CLOSET OUTFITS, close coupled; $16.88. Liberty, 3909 S. Broadway

DIRT, top soil; hay; reasonable; also grading. WO 2-8466.

DIRT, genuine top soil; any time; anywhere. ST 1-6060.

DRILL PRESS; 15-in. Buffalo; 17-in. portable TV. GA 1-4368.

FISHING equipment, TACKLE boxes, lures, spoons, flies, glass fishing poles, see owner, 4201A Maffitt, Sun. 9-6.

FLOOR JACKS, fans, time clock, chain hoist, wheel balancer, battery chargers, transmission jack. YO 5-5601.

FLORISSANT VALLEY topsoil; grading. TE 7-3253.

FRAME and floor for 27-ft. house trailer; single axle; electric brakes, 10-ply tires, other extras. PR 3-0620.

GUNS, fishing tackle, tools. EV 1-5820, PEARLMAN, 6230 Easton

GUN; 30-30 caliber with scope; like new. MI 7-5545.

HEARING Aids; reconditioned; bargains. Box W-40, P.-D.

HOSPITAL bed, mattress, never used. TW 2-3436.

LADDERS; new, and kind. Grade 7, 75c ft. 6300 N. Broadway.

LATEX WAL PAINT
Dries in 30 minutes; water type; white and colors $2.45 per gallon. S.&S. Co., 3861 Easton, JE 3-3324

MANURE (cow); rotted or fresh; truckload or bags. IV 7-3575.

MOTORS exchanged; any motor. HEMPLE 1419 S. BROADWAY

OVERHEAD DOOR 8x7
Like new; $35. FR 1-0505.

PAINT, rubberized flat oil, $1.96 gallon; decorator's latex, $2.79.
BAILEY'S SURPLUS
6312 Easton EV 5-7496 Open eves.

PECAN shells, ground cobs and rotted sawdust. IV 7-3575.

PATIO TILE, new onyx terrazzo, cement in colors 20c each. 1434-6300 N. Broadway, CE 1-8136.

POWER MOWER, new, 25" 3½ hp., 4-cycle, $39.95. Balco, 7055 Olive St., PA 7-7744.

PRESS machine, Hoffman; $140; steam condenser, $60. Call after 6 p.m. GE 6-2574.

PUBLIC ADDRESS SYSTEM; Masco, with microphone, speaker and amplifier, $50; also musical amplifier, $50; 50 antique guns; 21-in. RCA console; man's diamond ring. GL 2-7159 after 6 p.m.

QUILTS, handmade, beautiful, use for spreads. PR 2-4356.

RAILROAD TIES; standard 8-ft. lengths; very reasonable. BR 1-6311.

RELAX-A-CIZOR; de luxe model, nationally famous weight reducing machine, like new. YO 6-3733.

SAND-FINISH PAINT
$2.45 gallon, white and colors. S.&S. Co., 3861 Easton, JE 3-3324

SEWING MACHINE; '58 repossessed; zig-zag model, dials buttonholes, designs, etc.; cost $400, take over small balance, $137; $10 month. Call Heyda, PR 1-5745.

SLIM TRIM reducing lounge, new; $149.50 value, $79.95. Only $5 month; 1 year guarantee. VO 3-2162.

SNO CONE case and super market basket. 3626 North Market.

SOD, 30 acres bluegrass. UN 4-4996.

500 GALLONS LP tank, includes gas tubing, controls, $225. EX-7-3911.

TANKS!! TANKS!!
Steel brewery tanks, 500 to 686 barrel capacity priced now!! AALCO Wrecking Co., CH 1-2500

TARPAULINS; all sizes in stock; waterproof; new heavy; $1.98 up.
BAILEY'S SURPLUS
6312 Easton EV 5-7496. Open eves.

TAR POT; cement mixer; dishwasher; walk edger. PR 6-2605.

TOILET SETS
New green, blue, pink, white. $16.95, clearance. 3124 Chouteau.

TOP SOIL DELIVERED by load. FO 1-9785 Sunday, FO 1-8828

TYPEWRITERS; Underwoods, Royals; sewing machine. VE2-3417

WALL PAPER TRIMMER; electric, 1000 rolls wallpaper, cheap. Shay, JE 1-6499, 4409 Manchester

WATER HEATERS
Glass-lined, new, $42.50 and up. Warehouse sale. 3124 Chouteau

WATER SKIS; new, $15.77 pair; water toboggan, new, $29.95 each. 6300 N. Broadway. EV 5-5350.

2 POWER SAWS, 2 motors, 1 sander, 1 miter box, $95. EV 1-4185.

**MISCELLANEOUS WANTED 252**

GUNS WANTED
All kinds bought; spot cash. 1308 N. Grand. JE 5-0138.

AAA, bathtubs, toilets, furnaces, sinks, iron; pick up. PA 1-4808.

ALL TOOLS home work shop equipment bought. WY 1-5269.

EXERCYCLE Wanted, good condition; reasonable. Box J-267, Post-Dispatch.

SCRAP IRON, metal, furnaces. PA 1-0450 or PA 5-8375.

SUN automotive test equipment. Call TH 8-3249.

**MUSICAL FOR SALE 253**

SEE OUR SELECTION OF USED ELECTRIC ORGANS
Hammond, Lowery
Wurl[illegible] and Minshall
PRI[illegible]M $495 UP
SMA[illegible]N PAYMENT
3 [illegible]TO PAY
BALD[illegible]ANO CO.
Open Mo[illegible]s. 'til 9 p.m.
916 OLIVE GA 1-4370

ALL [illegible] ORGANS
6812 GRAVOIS FL 2-8729

ESTEY ORGAN, $255; mahogany, Simpkins, 6172 Delmar, PA 5-1016

**MUSICAL FOR SALE 253**

SPECIAL SALE
USED ORGANS
LARGEST SELECTION IN TOWN THESE FAMOUS MAKES
ALLEN
BALDWIN
LOWERY
THOMAS
WURLITZER
HAMMOND
INCLUDED ARE MANY CURRENT MODELS JUST A FEW MONTHS OLD, ALL INSTRUMENTS GUARANTEED AND DELIVERED FREE.
FROM
$495
NONE HIGHER THAN $995
PAY CASH OR
$25 DOWN, $25 MO.
HAMMOND ORGAN STUDIOS
8918 MANCHESTER
EVENINGS 'TIL 9, SUN. 1-5

MERKEL'S
ST. LOUIS OLDEST PIANO SERVICING CO. OFFERS THE
PIANO "BLUE BOOK"
The complete unbiased story of the various types and qualities of pianos and what each should cost. Written by a piano designer and overhaul shop operator. It is not an advertising piece.
No obligation—No nuisance
Free of Charge
CALL WO 1-2686 NOW
For Your Copy—You'll Like It

NEW BALDWIN-BUILT
Orgasonic Spinet Organ
ONLY $995; free lessons. Compare quality, tone, performance.
LIBERAL TERMS
BALDWIN PIANO CO.
Open Mon., Thurs. 'til 9 p.m.
916 Olive GA 1-4370

USED SPINETS
Well known makes.
REAL BARGAINS FROM $325
SMALL DOWN PAYMENT
3 YEARS TO PAY
BALDWIN PIANO CO.
Open Mon., Thurs. 'til 9 p.m.
916 OLIVE GA 1-4370

GULBRANSEN
World's finest organs. Play it before you buy any. Hammond M3, like new, cheap; Thomas $425. New and used spinets $395 and up. Save on floor samples. Easy terms.
PIANOLAND, 6528 CLAYTON

FINE upright; 148-bass accordion; hi-fi combination, etc. 2320A Madison.

GUITARS—AMPS; all makes; over 1000 to choose from; largest guitar house in the Middle West. LOWEST PRICES, McMURRAY 10201 Page HA 8-8600

GUITAR, electric Gibson, ES225-TD, amplifier, A-1. TO 5-2248.

HOME model Hammond organ and 2 speakers, $1900; will finance. FO 1-6014 after 6.

HAMMOND Organ Studios of Belleville has many used instruments for sale at great savings. ADAMS 4-1710

PIANOS
Up to $200 reduction on story and Clark; Wurlitzer pianos; returned from rent.
LUDWIG 709 Pine CE 1-1825

PIANO; small restyled upright, $35, includin bench, delivery and tuning in home; no money down. Simpkins, 6172 Delmar PA 5-1016

PIANO, small baby grand. HU 1-1355.

REGENERATED uprights, $79; $5 down, $5 month. Carson-May-Stern, 12th and Olive. Open to 9.

SPINETS; new, $388; $20 down, 3 years to pay. Carson-May Stern, 12th and Olive. Open till 9 p.m.

SPINET PIANO, assume small monthly payments.
KEMPER 3756 S. BROADWAY

STUDENT PIANOS $25
KEMPER 3756 S. Broadway

STUDIO; small, 44-in; $10 down, cheap. Carson - May - Stern, 12th and Olive. Open till 9 p.m.

UPRIGHT PIANO; rebuilt; $95. Simpkins, 6172 Delmar, PA 5-1016

USED PIANOS
All sizes, all reconditioned. Missouri Musical, 6921 Gravois Open Thurs., Fri., 'til 9 p.m.

**MUSICAL WANTED 254**

WO. 2-2777
USED PIANOS WANTED
ALL TYPES—CASH

JE 5-1460 WEBER
TOP PRICES; GRAND, STUDIOS, SPINETS, PLAYERS, UPRIGHTS
HE 2-4493 Sunday and Eves.
CASH FOR ALL PIANOS
PR 6-5662

**PHONOGRAPH RECORDS, "HI-FI", RECORDING EQUIPMENT 256**

RCA 16 mm. sound projector with reels, screen, $200. EV 3-8496.

NEW Stephens Model 206AXA-15" Coaxial speakers; regular $162.50, while they last $109.95. Crossroads Hi-Fi, 9826 Clayton rd., WY 3-6714.

**RADIO, TELEVISION 258**

REBUILT TV SALE
$25 up; $100—all sizes; $1 down; guaranteed; 10 a.m. to 8 p.m.
1128 HAMILTON PA 5-2345
2300 S. JEFFERSON MO 4-4488

CARLOAD CORDES
GOOD RECONDITIONED TVs
SPECIAL $29.95 UP
1732 PINE MA 1-1307

TV CLEARANCE SALE
17", $59.50; 21", $79.95; completely renewed by experts; 1-year guarantee on aluminized picture tube, 90 days on parts; some floor samples as low as $29.95. 5415 ARSENAL MI 7-2068

AUTO RADIOS; push-button; fits '59 Fords, Chevrolets, Plymouths; $50. 5910 Lillian. EV 2-0998.

REBUILT TV BARGAINS
RCA, G-E, PHILCO, ZENITH
DAILY 9-9, SUN. 9-6; TERMS
A TO Z TV CO., 6236 DELMAR

COLORED TV, 21-IN, RCA, $350
CARLOAD CORDES
1732 Pine MA 1-1307 Open Eves

MOTOROLA TV; good condition; reasonable. JE 1-6713.

RCA, Motorola; new, used; $29.95 up. Cordes, 5253 Natural Bridge.

TV, 17" Emerson table; 21" Motorola table model; perfect condition. HA 7-6229.

REBUILT TVs, any reasonable offer accepted. 4903 Easton.

STEROPHONIC console with AM-FM radio, including $265 tapes; reasonable. GE 6-5374 6-9 p.m.

USED TVs, 17" $35; 21" $49.50; guaranteed; others $19.50 up. Abbey TV Center, 2833 Meramec

27" MUNTZ console television, good condition. PR 6-5011.

**RADIO & TELEVISION WTD. 259**

TOP PRICES for old TVs, 16", 21". MO 4-4488, PA 5-2345.

**SEWING MACHINES 262**

WILCOX & GIBBS; factory-perfect; $75. Club Casino, PR 6-8500.

**STORE, OFFICE EQUIPMENT 266**

FIXTURE MART
World's Largest Selection
New, used; meat, dairy, vegetable frozen food; beer cases; walk-in coolers. 4520 Easton, JE 5-7128.

FIXTURES OF ALL KINDS
MELMAN
FIXTURE CO.
812-818 N. Seventh CE 1-9669

LIKE NEW
Complete cocktail lounge fixtures; 4 years old, in excellent condition; may be seen at 9003 Manchester.

BEST BUYS ALWAYS
Globe Fixture Co. 700 Franklin

BAR, RESTAURANT FIXTURES
LOWEST PRICES — TERMS
Stern Fixture Co. 700 Delmar

ADDING MACHINE; Friden calculator, Underwood typewriter, I.B.M. time clock; all items electric. PL 2-6500.

ADDRESSING MACHINE (ELLIOTT); automatic; private; almost new. WY 1-1698.

BURROUGHS Sensimatic, Elliott addressograph with cabinet; also desks, typewriters. PA 6-0218.

CASH REGISTERS; National Burroughs check outs; adding machines; check writers, late models. BARGAINS MOLOS 819 N. 8th

DENTAL CHAIR and Tri-dent units, reasonable offer, will be accepted. EXpress 7-6534.

DESKS; 6 matched; walnut; salesmen, with matching leather swivel chairs. VE 2-5300.

EXECUTIVE DESK, 83x44, chair; 3 steel desks, 45x30, chairs; other office equipment. Call SMITH, PA 7-6275.

FIRE SALE; fixtures and stock 50% off. 801 Eichelberger, FL 3-0160.

ICE CUBE MAKERS, Frigidaire, meter plan (all sizes). Fixture Mart, 4520 Easton, JE 5-7128.

MEAT MARKET Fixtures, complete; 2 lo' service meat cases 6 years old; 1 Hobart electric meat saw; 1 large Steiner meat grinder; 1 cube steak maker; 1 hanging scale, 1 counter scale, 2 meat blocks; will sell complete for $1200. HA 8-9011 or HA 8-6004.

RESTAURANT BAR EQUIPMENT
BENSINGER'S
1007 Market st. CH 1-4040

RESTAURANT Fixtures; whole or by piece; cheap. GE 6-0626 after 3 p.m.

TRANSFER FILES (270) drawers and cases; steel, steel front, and cardboard letter and legal sized with storage racks. 5540 West Park. MI 5-0033.

**STORE, OFFICE EQUIPMENT 266**

SHOW CARD sign machine for 7x11 cards; full set of type up to 2½" plus rollers. MI 5-9534.

TYPEWRITER RENTALS, $7.50 up for 3 months; applies to purchase; $30 up. PR 6-8563.

TYPEWRITERS, 3 mo. $7.50. PA 5-5007. Withington, 6208 Delmar.

ALL kinds fixtures; terms; 825 N. Eighth. Rickensohl. CE 1-4250.

NEW VICTOR ADDERS, $89
NEW SAFE, $67 MA 1-3630

**SMALL LOAN COMPANIES 280**

$20-$1000
Fast one-day service
No endorsers required.
SIMPLE REQUIREMENTS
HOUSEHOLD FINANCE
CORPORATIONS
13 offices in Greater St. Louis area

LOANS $25 to $900 or MORE
BENEFICIAL FINANCE CO.
18 St. Louis Area Offices
Consult your phone book for office nearest you.

LOANS
$25 to $1000
Money in One Day
PUBLIC FINANCE
Corporation
821 Locust Street
GArfield 1-2918
Other offices are listed in your telephone directory.

**LOANS 281**

Need Money?
STATE BANK IN WELLSTON
6313 Easton EV 2-1111
Longer hours. Park on our roof or Merchants Lot. 1520 Kienlen.

**FINANCIAL 282**

GET OUT OF DEBT
Have one place to pay all your bills
MIDWESTERN BUDGET
705 Olive MA 1-0597

**LEGAL NOTICES 283**

NOTICE OF SALE
Pursuant to authority contained in Section 6331 of the Internal Revenue Code, the following described property has been seized for nonpayment of delinquent Internal Revenue taxes due from Arlie Sorth, Inc., 765 Paschal Drive, Lemay, Missouri. The property will be sold in accordance with the provisions of Section 6335 of the Internal Revenue Code and the regulations there under at Public Auction on the 17th day of June, 1959, at 10:00 a.m. at 1033 (rear) Lemay Ferry Road, Lemay, Missouri. Plumbers supplies consisting of copper, iron and clay pipe, fittings, etc. Only the right, title and interest of Arlie Sorth, Inc. in and to the property will be offered for sale. The terms of payment will be in full by cash, cashier's check or postal money order. The property may be inspected on June 16th, 1959, between the hours of 10:00 a.m. and 2:00 p.m. Ernest M. Flinn, District Director of Internal Revenue, St. Louis Missouri.

**BIDS & PROPOSALS WTD. 286**

ADVERTISEMENT FOR BIDS
Sealed proposals will be received by The Curators of the University of Missouri, Owner, at the Office of the Business Manager of the University of Missouri, 116 Jesse Hall, Columbia, Missouri, until 11 o'clock A.M. CST, June 23, 1959, and will be publicly opened and read aloud, for the INSTALLATION OF AIR CONDITIONING IN A PORTION OF THE TEACHING HOSPITAL, UNIVERSITY OF MISSOURI, COLUMBIA, MISSOURI, FOR THE CURATORS OF THE UNIVERSITY OF MISSOURI.

Plans and specifications may be inspected (secured upon $50.00 deposit) and information concerning the work to be done and other information relating to the project and contract documents, together with the printed form on which BIDS MUST BE MADE, may all be obtained at the Office of the Director of Construction, 401 E. Stewart Road, Columbia, Missouri, and at the Office of John D. Falvey, Consulting Engineer, 316 North Eighth Street, St. Louis 1, Missouri.

By virtue of policy of the Board of Curators, and by virtue of statutory authority, a preference will be given to materials, products, supplies, provisions, and all other articles, produced, manufactured, made, mined or grown within State of Missouri. By virtue of policy of the Board of Curators, preference will also be given to all firms, corporations or individuals doing business as Missouri firms, corporations or individuals.

The Owner reserves the right to waive informalities in bids and to reject any or all bids.

THE CURATORS OF THE UNIVERSITY OF MISSOURI
By Dale O. Bowling,
Business Manager
Date: June 3, 1959

NOTICE TO CONTRACTORS
Sealed bids for NEW UNDERGROUND STEAM DISTRIBUTION SYSTEM AT ST. LOUIS STATE TRAINING SCHOOL, 10695 BELLEFONTAINE ROAD, ST. LOUIS COUNTY, MISSOURI, will be received at the office of the Chief of Planning and Construction, State of Missouri, Room 100, State Capitol Building, Jefferson City, Missouri, until 3:00 p.m., C.S.T., Tuesday, June 16, 1959, and then publicly opened and read aloud. A certified check, bank draft or a bid bond executed by the bidder and an approved Surety Company in the amount of five (5%) per cent of the bid shall be submitted with each Proposal.

Plans and specifications can be secured from Toensfeldt and Herch, Consulting Engineers, 4658 Gravois, St. Louis, Missouri, upon deposit of $50.00 per set, in the form of a certified or cashier's check payable to the Planning and Construction Section, State of Missouri.

Bidders must agree to comply with Statutory regulations as referred to in the specifications.
John D. Paulus, Jr.
Chief of Planning & Construction

SEALED PROPOSALS will be received at the Office of the Board of Public Service, Room 208 City Hall, until 12 o'clock, noon, D.S.T., for the furnishing of material and the complete installation of New Street Lighting systems along Vandeventer Avenue and certain adjacent streets between Natural Bridge blvd. and Hunt Avenue, and the reworking of the existing street lighting systems in the same areas. Obtain bid blanks and documents at the Office of the Director of Public Utilities, 311 City Hall, upon deposit of $20.00. All labor shall be subject to provisions of Sections 290.210 to 290.310, incl., R. S. Mo., 1957.

SEALED PROPOSALS will be received at the Office of the Board of Public Service, Room 208 City Hall, until 12 o'clock, noon, D.S.T., June 30, 1959, for general work for alterations at the Old Terminal Building, Lambert-St. Louis Municipal Airport, St. Louis 21, Mo.; for mechanical work for same; and for electrical work for same. Obtain bid blanks and documents at the Office of the Director of Public Utilities, Room 311, City Hall, upon the deposit of $15.00 for each set. All labor shall be subject to the provisions of Sections 290.210 to 290.310, incl., R.S. Mo., 1957.

SEALED PROPOSALS will be received at the Office of the Board of Public Service, Room 208 City Hall, until 12 o'clock noon, D.S.T., June 30, 1959, for improving Spring Avenue from Chouteau Avenue to Gratiot Street with a new portland cement concrete pavement 9 inches in depth; and for improvement of Branch Street from N. Florissant Avenue to Palm Street, with an asphaltic concrete wearing surface. Obtain bid blanks and documents at the Office of the President, Room 325 City Hall, upon deposit of Twenty-five Dollars for each set.

SEALED PROPOSALS will be received at the Office of the Board of Public Service, Room 208 City Hall, until 12 o'clock noon, D.S.T., June 30, 1959, for the furnishing and delivery of: I. Office and Miscellaneous Furniture and Equipment; II. Medical and Examining Equipment; III. Public Seating; IV. Dental Equipment; V. X-Ray and Dark Room Equipment; VI. Window Shades; for a Health Center Building at Jefferson and Cass Avenues, St. Louis, Mo. Obtain bid blanks and documents at the Office of the President, Board of Public Service, 301 City Hall, upon deposit of Fifteen Dollars.

SEALED PROPOSALS will be received at the Office of the Board of Public Service, Room 208 City Hall, until 12 o'clock, noon, D.S.T., for the construction of an Administration Building and Field House on McKinley Drive in Forest Park, St. Louis, Mo. Obtain bid blanks and documents at the Office of the President, Board of Public Service, Room 301 City Hall, upon deposit of Twenty dollars. All labor shall be subject to provisions of Sections 290.210 to 290.310, incl., R.S. Mo., 1957.

SEALED PROPOSALS will be received at the Office of the Board of Public Service, Room 208 City Hall, until 12 o'clock noon, D.S.T., June 30, 1959, for furnishing and delivering 36-inch and 60-inch welded steel pipe for pressure conduits on Calvary Avenue and McLaran Avenue. Obtain bid blanks and documents at the Office of the Water Commissioner, 312 City Hall, upon deposit of Five Dollars.

NOTICE TO CONTRACTORS
Sealed proposals will be received by the Ritenour Consolidated School District until 8:00 p.m., D.S.T., Tuesday, June 9, 1959 for the additions and alterations to the Ritenour Junior High School Consolidated School District.
For information call Froese, Maack and Becker, Architects.
By order of the Ritenour Consolidated School District.

To Place a Want Ad
Phone MA 1-1111 . . . Charge It

THE EVERYDAY MAGAZINE
REG. U. S. PAT. OFF.
Published Every Day — Week-days and Sundays in the ST. LOUIS POST-DISPATCH
Saturday, June 6, 1959 • Part Two, Pages 1—4B

## Belgian Prince and Fiancee

Prince Albert of Belgium, brother of King Baudouin, greeting his fiancee, Princess Paola Ruffo di Calabria of Italy on her arrival in Brussels yesterday for their wedding July 2. Original plans to hold the wedding at the Vatican with Pope John performing the ceremony, were changed after Socialists protested that Albert, as heir apparent, should be married at home.

—Associated Press Radiophoto.

## Police Station Set Afire by Rioters

Sheets of flame billowing from windows of police station in Guayaquil, Ecuador, after rioters stormed the building Wednesday and set it afire. The rioting, blamed on Communists, resulted in the deaths of 28 persons and the injury of 150 others. The South American nation is now under martial law.

—UPI Telephoto.

## Full House at Animal Shelter

Surrounded by dogs in pen crowded to capacity, Field Supervisor James Ray of the Animal Protective Association of Missouri stoops to pet basset hound. The animal shelter at 1705 South Hanley road, Brentwood, has 200 dogs on hand, as compared with a normal 65 to 70, as a result of the intensified drive on stray animals started after 2½-year-old Mark D. Draper was killed last May 23 by a pack of dogs near his home in Hazelwood. Ray says that unless some of the 100 dogs now ready for adoption are taken by pet lovers they will have to be destroyed.

By Kenneth Burkhardt, a Post-Dispatch Photographer.

## Prince at Party

Chubby Prince Albert of Monaco, sporting Tyrolean cap, is interested spectator over shoulder of his nurse as he arrives at party in tiny Riviera principality. The year-old son of Prince Rainier and Princess Grace, he is the future heir to the Monaco throne.

—Associated Press Wirephoto.

## NATO Talk

Queen Elizabeth II addressing representatives of 15 North Atlantic Treaty Organization nations at the opening session of the first Atlantic Congress in London's historic Westminster Hall yesterday. With the Queen on the platform are Prince Philip and British Prime Minister Harold Macmillan (right). The assemblage, which included professors, bishops, editors and legislators meeting as private citizens, heard the Queen express the hope that the conference will bring the Atlantic community "one step nearer to a practical system of co-operation."

—Associated Press Radiophoto.

# TV PROGRAMS

KSD-TV (5) KMOX-TV (4) KTVI (2) KPLR-TV (11) KETC (9)

DAYLIGHT SAVING TIME

P.M.
12:00 5 St. Louis Hop: Russ Carter.
4 Sheena, Queen of the Jungle.
2 Uncle Al Show.
12:15 11 News.
12:30 4 Movie: Gene Autry in "Public Cowboy No. 1" (1937).
11 Khoury League News.
12:45 11 Pre-Game Program—Jack Buck.
1:00 5 Hopalong Cassidy: William Boyd in "Trail Dust."
2 Joe Palooka: "Clydenappers."
11 Baseball Game: Cardinals vs. Philadelphia Phillies.
1:30 4 News in Review.
2 Movie: Chester Morris, Nina Foch, Steve Cochran in "Boston Blackie's Rendezvous" (1945).
2:00 5 Frontier: "Romance of Poker Alice."
4 Star Performance: "That Woman."
2:30 5 Sword of Freedom: "The Duke."
4 On Location.
2:45 2 Movie: Elliott Reed, Carla Balenda in "Whip Hand" (1951).
3:00 5 Movie: Warner Baxter, Gloria Stuart in "Prisoner of Shark Island" (1936).
4 Of Science and Human Responsibility: "Military Precautions for Preventing War."
3:30 4 Passport to Danger: "Monte Carlo."
3:45 11 Jack Buck.
4:00 4 Close Up.
2 Championship Bowling.
11 Movie: Ron Randell, Muriel Steinbeck in "Pacific Adventure" (1947).
4:30 5 Western Marshal: "Two Men Out."
4 Lone Ranger.
5:00 5 Wrangler's Cartoon Club.
4 Movie: Stu Erwin, Robert Armstrong in "All American Chump" (1936).
2 Texas Wrestling.
5:15 5 Parade of Magic: Ernie Heldman.
5:30 5 Circus Boy.
5:45 11 First Edition News.
6:00 5 Ed Wilson Talent Show.
4 Annie Oakley: "Annie and the Silver Ace."
2 Foreign Legionnaires: "Prayer Rug."
11 Movie: Barbara Stanwyck, David Niven, Richard Conte in "The Other Love" (1947).
6:30 5 People Are Funny: Art Linkletter.
4 Perry Mason: A wax taper, and the fashion in which it burns, proves to be the key in "The Case of the Crooked Candle."
2 Dick Clark Show: Guest, Dave "Baby" Cortez, Vic Damone.
7:00 5 Perry Como Show: Guests, Tony Bennett, Teresa Brewer, The Four Lads (color).
2 Jubilee U.S.A.: Red Foley, m.c. Guests, George Morgan, Chet Atkins.
7:30 4 Wanted, Dead or Alive: Josh attempts to clear a pretty girl wanted for homicide. Mala Powers, Gerald Mohr featured.
11 Movie: Zachary Scott, Diana Lynn, Louis Hayward in "Ruthless" (1948).
8:00 5 Black Saddle: Senator hires Clay to help him regain control of his family holdings.
4 Brenner: New series starring Edward Binns as a New York policeman and James Broderick as his rookie-cop son.
2 Lawrence Welk Show.
8:30 5 Cimarron City: J. Carrol Naish, Richard Jaeckel in "Blood Line." Boy learns his father is an outlaw and is torn between conscience and loyalty.
4 Have Gun, Will Travel: Paladin takes a wealthy adopted boy into bandit country to visit his real mother.
9:00 4 Gunsmoke: Matt tries to keep a prisoner in custody after suffering a broken leg on the prairie.
2 Sammy Kaye's Music From Manhattan.
11 Wrestling.
9:30 5 D.A.'s Man: Shannon cultivates actress's friendship to learn who is supplying her with narcotics.
4 Markham: "Seamark." Gangsters trail daughter of lawyer marked for death to learn her father's whereabouts.
2 Death Valley Days: "Sixth Sense." Alertness of blind woman telegrapher traps stagecoach bandit.
10:00 5 Mike Hammer: "Husband's Bad Luck."
4 News, Weather.
2 Spooktacular: Ken Tobey, Dewey Martin in "The Thing" (1951).
11 Movie: William Powell, Ella Raines in "The Senator Was Indiscreet" (1948).
10:15 4 Movie: Clark Gable, Jeanette MacDonald, Spencer Tracy in "San Francisco" (1935).
10:30 5 Movie: Randolph Scott, Forrest Tucker in "Rage at Dawn" (1955).
11:30 2 Hiram and Sneeb.
11 Bedtime Story: "Tomorrow's Men."
11:45 2 Movie: Bruce Cabot, Bill Boyd in "Lucky Devils" (1933).
12:00 11 Final Edition News.
12:15 5 News.
12:20 5 Movie: Carole Landis, John Ireland in "Behind Green Lights" (1946).
12:25 4 Movie: Tom Drake, Beverly Michaels in "Betrayed Women" (1950).
1:35 5 Weather.
1:45 4 Give Us This Day.

## Tomorrow's Listings

A.M.
6:30 4 News.
6:45 4 Big Picture.
7:15 4 The Criminal Man.
7:45 4 Town and Country.
8:15 4 Christian Science.
8:30 5 Film: "Tomorrow's Dream Schools Today."
4 Sunday.
2 American Town Hall.
9:00 5 Protestant Hour.
4 Lamp Unto My Feet.
2 Zero 1960.
9:30 5 This Is the Life.
4 Faith of Our Fathers.
2 Foreign Missions.
10:00 5 The Christophers.
4 Way of Life.
2 The Christophers.
10:30 5 Eternal Light.
4 Camera Three.
2 Faith for Today.
10:55 4 News.
11:00 5 City Art Museum.
4 Quiz a Catholic.
2 Message of the Rabbi.
11:15 5 Americans at Work.
2 The Living Word.
11:30 5 Frontiers of Faith.
4 Let's View the News.
2 Sacred Heart.
11 News.
11:45 2 Ask a Priest.
11 Jack Buck.
P.M.
12:00 5 Home Hunters Guide.
4 Last of the Mohicans.
2 Face the Question.
11 Baseball Game: Cardinals vs. Phillies.
12:15 5 Topic.
12:30 5 News.
4 Uncle Mickey.
2 Eye Poppin' Cartoons.
12:45 5 Cape Coral.
1:00 5 My Little Margie.
4 Movie: Laurel and Hardy in "Air Raid Wardens" (1943).
2 Builder's Showcase.
1:30 5 Our Miss Brooks
2 Miss Missouri Pageant.
2:00 5 Movie: Victor McLaglen, Brian Aherne in "Captain Fury" (1939).
4 Charlie Chan.
2 Movie: Robert Mitchum, Shelley Winters in "Night of the Hunter" (1955).
2:30 4 Montage.
2:45 11 Jack Buck.
3:00 4 Famous Playhouse.
11 Horse Opera: "Boss of Hangtown Mesa."
3:30 5 Racket Squad.
4 Challenge.
4:00 5 Sherlock Holmes Movie: Basil Rathbone in "Silent Weapon" (1942).
4 Face the Nation.
2 Uncommon Valor.
11 Movie: Dorothy Lamour, George Montgomery in "Lulu Belle" (1948).
4:30 4 College Quiz Bowl.
2 Kingdom of the Sea.
5:00 5 Meet the Press: Guest, Senator J. William Fulbright (Dem.) of Arkansas.
4 Sudan, Bridge to Jungle Africa.
2 Paul Winchell.
5:30 5 Fun Fare.
4 Twentieth Century.
2 Lone Ranger.
11 This Is the Answer.

# RADIO PROGRAMS

| KSD | KXOK | KSTL | WEW | KFUO | KMOX | KXLW | KWK | WIL | KADY | WAMV | KATZ |
|---|---|---|---|---|---|---|---|---|---|---|---|
| 550 | 630 | 690 | 770 | 850 | 1120 | 1320 | 1380 | 1430 | 1460 | 1490 | 1600 |

DAYLIGHT SAVING TIME

## This Afternoon

DAYLIGHT SAVING TIME

### Classical Music on Radio Today

Classical Music on St. Louis radio stations today. Symbols: (L) live; (R) recordings; (T) transcriptions. KFUO (AM AND FM): 1:00 p.m.—Let's Go to the Opera (R); Verdi's "Un Giorno Di Regno"; "A Masked Ball." 6:00 p.m.—Evening Concert (R): Wienawski's Second Concerto; Wagner's "Funeral Music"; "Die Meistersinger"; Delius's "Hassan." KCFM (FM): 10:00 p.m.—Audience Takes Over (R); De Los Rios's "South American Suite"; Beethoven's Symphony No. 1 in C Major; Lobo's String Quartet No. 6.

12 NOON
KSD—News; Ed Wilson
KMOX—R. Davis; Anthony
WAMV—Spots; Bob Baker
WEW—News; Sleepy John
WIL—Ed Bonner
KWK—King Richard
KXOK—Jack Elliott
KFUO—Moments With God
KADY—News; Melodies
KXLW—Rodney Jones
KSTL—Markets
KATZ—Chico Show
12:15 P.M.
KMOX—Bob Anthony
WIL—News; Bonner
KWK—Richard; News
KSTL—Deliverance Today
12:30 P.M.
KMOX—Anthony; Garagiola
WEW—News; S. John
KWK—King Richard
KFUO—Parade of Business
KSTL—Johnny Rion
12:45 P.M.
KMOX—H. Caray; Baseball
WAMV—(12:55) News
WIL—News; Bonner
KWK—Richard; News
KXOK—(12:55) News
KFUO—Markets; News
KXLW—(12:55) News
1:00 P.M.
KSD—Farm and Home
KMOX—Cards. vs. Phillies
WAMV—Matinee
WEW—World Tomorrow
WIL—Ed Bonner
KWK—King Richard
KXOK—Jack Elliott
KFUO—Let's Go to Opera
KADY—Album Time
KXLW—Rodney Jones
KSTL—Bob Farrell
KATZ—Chico Show
1:15 P.M.
KSD—(1:25) Alex Dreier
WIL—News; Ed Bonner
1:30 P.M.
KSD—Monitor
WEW—News; S. John
1:45 P.M.
WAMV—(1:55) News

WIL—News; Bonner
KWK—Richard; News
KXOK—(1:55) News
KXLW—(1:55) News
2:00 P.M.
KSD—News; Monitor
KMOX—Baseball (Cont'd.)
WAMV—Teen Hop Request
WEW—News; Sleepy John
WIL—Ed Bonner
KWK—King Richard
KXOK—Jack Elliott
KFUO—Let's Go to Opera
KADY—Album Time
KXLW—Rodney Jones
KSTL—Old Timers
KATZ—George Logan
2:15 P.M.
WIL—News; Bonner
2:30 P.M.
KSD—News; Monitor
WEW—News; S. John
KSTL—Piney River Boys
2:45 P.M.
WAMV—(2:55) News
WEW—Story Time
WIL—News; Bonner
KWK—Richard; News
KXOK—(2:55) News
KXLW—(2:55) News
3:00 P.M.
KSD—News; Monitor
KMOX—Baseball (Cont'd.)
WAMV—Bob Baker
WEW—St. Louis in Action
WIL—Ed Bonner

KWK—King Richard
KXOK—Buddy MacGregor
KFUO—Let's Go to Opera
KADY—News; Show Time
KXLW—Rodney Jones
KSTL—Beauticians Hr.
KATZ—George Logan
3:15 P.M.
KMOX—Baseball; Score
WIL—News, Bonner
KWK—Richard; Sports
KFUO—(3:25) News
3:30 P.M.
KSD—Welcome Aboard
KMOX—Bob Anthony
WEW—News, Playhouse
KWK—King Richard
KFUO—Women of Today
KADY—Ballad 'n' Bounce
3:45 P.M.
WAMV—(3:55) News
WIL—News; Bonner
KWK—Richard; News
KXOK—(3:55) News
KFUO—Leo C. Miller
KXLW—(3:55) News
4:00 P.M.
KSD—News; Monitor
KMOX—News; Bob Anthony
WAMV—Bob Baker
WEW—News; Bill Morgan
WIL—Jack Carney
KWK—Bill Bennett
KXOK—Buddy MacGregor
KFUO—Adventures in Sound
KADY—Moving Along
KXLW—Rodney Jones

KSTL—Spider Burks
KATZ—Dave Dixon
4:15 P.M.
WIL—News; Carney
KWK—Bennett; News
4:30 P.M.
KSD—News; Monitor
WAMV—Baker; Sen. Dirksen
WEW—News; B. Morgan
KWK—Bill Bennett
4:45 P.M.
WAMV—(4:45) News
WIL—News; Carney
KWK—Bennett; News
KXOK—(4:55) News
KFUO—(4:55) The Bible
KXLW—(4:55) News
5:00 P.M.
KSD—News; Monitor
KMOX—News; Bob Anthony
WAMV—Navy Hour
WEW—News; Bill Morgan
WIL—Jack Carney
KWK—Bill Bennett
KXOK—Buddy MacGregor
KFUO—News; Weather
KADY—News; Melody
KXLW—Campy; A. Doston
KSTL—Lawrence Welk
KATZ—Dave Dixon
5:15 P.M.
KSD—Monitor
WIL—News; Carney
KWK—Bennett; News
KFUO—Sports Reel
KXLW—Amos Doston
5:30 P.M.
KSD—A.P. News
KMOX—H. Caray; Sports
WAMV—Sports; Baker
WEW—News; Bill Morgan
KWK—Bill Bennett
KFUO—Serenade
KSTL—Johnny Rion
5:45 P.M.
KSD—P.-D. Previews
KMOX—Salute; Sports
WAMV—(5:55) News
WIL—News; Carney
KWK—Bennett; News
KXOK—(5:55) News
KFUO—Family Worship Hr.

## Tonight

6:00 P.M.
KSD—News; Sports, Weath.
KMOX—News; Jack Buck
WAMV—Bob Baker
WEW—News; Bill Morgan
WIL—Jack Carney
KWK—Bill Bennett
KXOK—Buddy MacGregor
KFUO—Evening Concert
KADY—News; Candlelight
KXLW—Amos Doston
KSTL—Johnny Rion
KATZ—Gospel Train
6:15 P.M.
KSD—Here's To Veterans
WAMV—Polka Time
WIL—News; Carney
KWK—Bennett; News
6:30 P.M.
KSD—Monitor
KMOX—Bob Burnes
WAMV—Sports; Manion Forum
WEW—News; Bill Morgan
KWK—Bill Bennett
6:45 P.M.
KMOX—Bob Goddard; News
WAMV—Sports; News
WIL—News; Carney
KWK—Bennett; News
KXOK—(6:55) News
7:00 P.M.
KSD—News; Monitor
KMOX—Laurent Torno
WAMV—News; F. Avalon

WEW—News; Bill Morgan
WIL—Jack Carney
KWK—Great 38
KFUO—Evening Concert
KXOK—Peter Martin
KADY—News; Songs Till Sundown
KXLW—Amos Doston
KSTL—Johnny Rion
KATZ—Rocking With 'G'
7:15 P.M.
WIL—News; Carney
KFUO—Meditation; News
7:30 P.M.
WAMV—Bob Baker
WEW—News; B. Morgan
WIL—Jack Carney
KFUO—Soundtrack
7:45 P.M.
WAMV—(7:55) News
WIL—News; Carney
KWK—Great 38; News
KXOK—(7:55) News
8:00 P.M.
KSD—News; D-Day
KMOX—News; L. Torno
WAMV—Robert B Q
WIL—Bob Osborne
KWK—Great 38
KXOK—Peter Martin
KFUO—Soundtrack
KADY—Songs Till Sundown
KATZ—Rocking With 'G'
8:15 P.M.
WAMV—(8:25) News

WIL—News; Osborne
KFUO—Day With Jesus
8:30 P.M.
WAMV—Robert B. Q.
KFUO—Devotional Music
8:45 P.M.
WAMV—(8:55) News
WIL—News; Osborne
KWK—Great 38; News
KXOK—(8:55) News
KFUO—(8:55) News
KATZ—(8:55) News
9:00 P.M.
KSD—News; Monitor
KMOX—News; L Torno, Stereo
WAMV—Robert B. Q.
WIL—Bob Osborne
KWK—Record Shop
KXOK—Peter Martin
KFUO—Voice of Organ
KATZ—Night Beat
9:15 P.M.
WIL—News; Osborne
9:30 P.M.
KSD—Grand Ole Opry
WIL—Bob Osborne
9:45 P.M.
WAMV—(9:55) News
WIL—News; Osborne
KWK—Record Shop; News
KXOK—(9:55) News
10:00 P.M.
KSD—A.P. News
KMOX—News of Night
WAMV—Robt. B. Q. Show

KWK—Record Shop
WIL—Bob Osborne
KXOK—Open Line
KATZ—Night Beat
10:15 P.M.
KSD—Night Music
KMOX—Jack Buck
WIL—News; Osborne
10:45 P.M.
WAMV—(10:55) News
WIL—News; Osborne
KWK—Record Shop; News
KXOK—(10:55) News
11:00 P.M.
KSD—News; Night Music
KMOX—News; Jack Buck
WAMV—Robert B. Q.
WIL—Bob Osborne
KWK—Record Shop
KXOK—Open Line
KATZ—Night Beat
11:15 P.M.
WIL—News; Osborne
11:30 P.M.
KSD—News; Night Music
11:45 P.M.
KSD—Night Music
WIL—News; Osborne
KWK—Record Shop; News
KXOK—(11:55) News
12 Midnight
KMOX—John McCormick
WIL—Reed Farrell
KWK—Night Watch
KXOK—Art Rice, Night Owl
KATZ—The Countdown


NO MONEY DOWN
'59 MUNTZ 21" SLIMLINE NOW ONLY $119.95 With Trade
OL. 2-0700 Free Home Demonstration
LEONARD'S TV Inc.
4005 Chouteau 3630 N. Grand
Open Evenings Till 9

RCA, Admiral, Dumont & Emerson Authorized TV Service. Genuine Factory Parts.
SERVICE DAY & NITE PA. 5-4000
ABC-TV Inc. 5723 Delmar

NOW OPEN!
LAZAR
Appliance City
6600 Chippewa





Only at IGA

EXCURSIONS ON THE MISSISSIPPI
DAY TRIPS
10 am to 4 pm
Every Wed-Thur-Fri-Sun
HAL HAVIRD'S MUSIC
SAT. AFT. 2:30 to 7 pm
NIGHT TRIPS
8:45 pm to 12
Every Wed-Thur-Fri-Sat-Sun
JOHNNY POLZIN'S BAND
FREE PARKING AT STEAMER
Daylight Saving Time
FT. OF WASHINGTON
ST. LOUIS • MA. 1-4040
ADMIRAL
AIR-CONDITIONED
Rights of Admission Reserved

TONIGHT
ST. LOUIS' 1st SUMMER JAZZ FESTIVAL
SAT., JUNE 6, 8:30 P.M.
KIEL OPERA HOUSE
IRVING GRANZ presents
Jazz a la Carte IN PERSON
AHMAD JAMAL AND HIS TRIO
Dynamic DAKOTA STATON
SHELLY MANNE AND HIS MEN
PLUS
RUSS FREEMAN—JOE GORDON
RICHIE KAMUCA-ISRAEL CROSBY
& many more of your favorite jazz stars
TICKETS: 2.00, 2.50, 3.00, 3.50 tax inc. On sale at Kiel Auditorium and Joe's Music, 5286 Page Blvd.

NIGHT & DAY AROUND TOWN

EDDY HOWARD AND HIS ORCHESTRA
Chase Club
THE CHASE HOTEL
FOrest 1-2500

DANCE
SATURDAY
CAUSEY STEAK HOUSE
OPEN SUNDAYS
SERVING THE FINEST FOOD IN ST. LOUIS COUNTY
HIGH RIDGE, MO. (Highway 30 S.W.)
Dancing Every Saturday Night
Music by DON BURIAM and his orchestra
Adm. $1.00 Plus Tax
For reservations call
ESSEX 6-8484

COMPLETELY AIR CONDITIONED
THE BEAUTIFUL BILTMORE COUNTRY CLUB
ONE OF THE LARGEST AND MOST BEAUTIFUL NIGHT CLUBS IN THE MIDWEST
NO COVER CHARGE SATURDAY EVENING
HAL HAVIRD'S ORCHESTRA
Featuring THE CADETS
Finest in Food—Sensible Prices
AIR-CONDITIONED
Straight Out Gravois
Res. VI. 3-3791 or PA. 5-5442
Banquet Facilities For 10 to 1000

Club Casino
DANCING AND FLOOR SHOWS
COMEDY M.C.
NEWMAN & NEWMAN
SET-UPS—MIXED DRINKS—BEER
NO COVER—NO ADMISSION
Why Pay An Admission To Get In?
5355 Wilson, PR. 6-8500

TOMORROW 5 ON CHANNEL

Exciting tales of the jazz age!
See WILLIAM REYNOLDS in "PETE KELLY'S BLUES"
7:30 P.M.
KSD-TV


SHOWBOAT
GOLDEN ROD PRESENTS "STUTTERING COWBOY"
Organization Rates ★ GA. 1-8675
8:30 P.M. Nightly ★ Foot of Locust St.

"Packs an Emotional Wallop" —New Yorker Magazine.
Jean-Paul Sartre's Adaptation of Arthur Miller's THE CRUCIBLE
S. Signoret • Y. Montand • M. Demongeot
APOLLO ART 327 De Baliviere

ROXY Art theatre
5500 Lansdowne Avenue. HU. 1-9898
Air-Conditioned—Ample Parking
ST. LOUIS' ART THEATRE
Return Engagement
BETTY de SALLE in 'ELYSIA'
Great human drama of nudism at 6:30 and 9 also
RICHARD MONTALBAN in 'UNTOUCHED'
at 7:40 and 10:10
Tomorrow—Last Day "Elysia" and "Untouched" with matinee.

Photoplays

COOL ESQUIRE COOL
DOORS OPEN AT 12:30
"In The Wayne Tradition Pat Wayne Is Sensational!"
C. V. WHITNEY presents THE YOUNG LAND
A COLUMBIA PICTURES RELEASE TECHNICOLOR
—2ND GREAT HIT—
COLUMBIA PICTURES presents
LOUIS PRIMA ★ KEELY SMITH
HEY BOY! HEY GIRL!

WORLD ST. CHARLES NEAR SIXTH
ADULTS ONLY OPEN 10:30 A.M. Cont. Till 1:30 P.M.
COOL! AIR CONDITIONED
GIRLS ★ GIRLS ★ GIRLS
Voluptuous Enticing Girls!
ALL NEW! NEVER SEEN BEFORE
BURLESQUE Stripathon No. 5
★ EDY RICH ★ TONI KING ★ JEAN SMYLE ★ MARQUITA ★
THRILLS GALORE
ALL NEW
MIDNITE SHOW TONIGHT

COOL LOEW'S NOW

STATE NOW • DOORS OPEN 10 A.M.
'WATUSI'
GUARDIANS OF KING SOLOMON'S MINES!
Technicolor
starring GEORGE MONTGOMERY TAINA ELG
LUSTY AS AFRICA ITSELF!
Plus • 'TIJUANA STORY'

ORPHEUM
BACK TO THRILL YOU AGAIN
Now • Open 12 Noon
LOVE IN PARIS! M-G-M's "THE LAST TIME I SAW PARIS" TECHNICOLOR!
Starring ELIZABETH TAYLOR • VAN JOHNSON WALTER PIDGEON • DONNA REED
PLUS
THE GIRL WHO HAD EVERYTHING
M-G-M's ELIZABETH TAYLOR • FERNANDO LAMAS

AIRWAY — MANCHESTER
ST. CHARLES RD. E. OF LINDBERGH — MANCHESTER RD. W. OF LINDBERGH
NOW PLAYING BOTH DRIVE-INS OPEN 6:30 STARTS DUSK
"I was a Teen-age boy!"
Walt Disney's The SHAGGY DOG
Fred MacMURRAY • Jean HAGEN
THE TEXAS DESERT FLAMES WITH VIOLENCE
GUNMEN FROM LAREDO—Color
EXTRA—AT BOTH THEATRES—WALT DISNEY'S 'LEGEND OF SLEEPY HOLLOW'
The producer of this picture requires the following schedule of prices:
ADULTS—60c CHILDREN UNDER 12—25c
First time offered at these low prices

MID-AMERICA DRIVE-IN THEATRES
CHILDREN UNDER 12 FREE
HOLIDAY 9900 PAGE
OPEN 7:00—START AT DUSK
$1.20 for Two or a Carload
BRIGITTE BARDOT 'THAT NAUGHTY GIRL'
Don MURRAY ★ Richard EGAN 'THESE THOUSAND HILLS'
Fay SPAIN George PHILLIPS 'CROOKED CIRCLE'
PLAZA 2140 W. Clay ST. CHARLES, MO.
$1.20 2 or a carload
Susan HAYWARD 'I WANT TO LIVE'
'DEFIANT ONES'
BEL-AIR Hwy. 66 and 111 GRANITE CITY, ILL.
Marilyn MONROE 'SOME LIKE IT HOT'
'LOST CITY OF GOLD'
SHOP-CITY 51st and State E. ST. LOUIS, ILL.
Winner of 9 Academy Awards 'GIGI'
Walt DISNEY'S 'PETER PAN'
FREE! PLAYGROUNDS FREE!

SOUTH-TWIN 66 PARK-IN
NOW AT BOTH DRIVE-INS
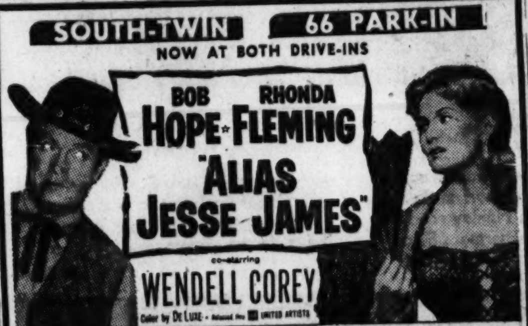
BOB HOPE ★ RHONDA FLEMING
"ALIAS JESSE JAMES"
co-starring WENDELL COREY
Color by DE LUXE • Released thru UNITED ARTISTS
...AND WAIT TILL YOU SEE THE BANG-UP SURPRISE ENDING!
KENT SMITH • NAN MARTIN • JAMES FRANCISCUS
THE MUGGER
THE FIEND HUNT OF THE DECADE
EXTRA ADDED FEATURE
MARK DANA IN PHARAOH'S CURSE
SOUTHTWIN ONLY: ADULTS 50c, CHILDREN FREE
66 PARK-IN ONLY: BUCK NITE, 2 OR A CARLOAD $1.00

RONNIE'S NORTH
NOW AT BOTH DRIVE-INS DIRECT FROM FIRST RUN SHOWING

"I was a Teen-age boy!"
Walt Disney's The SHAGGY DOG
STARRING Fred MacMURRAY • Jean HAGEN
TOMMY KIRK • ANNETTE FUNICELLO • TIM CONSIDINE • KEVIN CORCORAN
PLUS SENIOR PROM with JILL COREY and PAUL HAMPTON
ADMISSION: ADULTS 60c, CHILDREN 25c FOR THIS ENGAGEMENT
ALL THEATERS OPEN 7:00—START AT DUSK
KIDDIES COME EARLY—ENJOY OUR PLAYGROUND

ALWAYS COMFORTABLY COOL
ARTHUR ENTERPRISES
ST. LOUIS AMUSEMENT CO.
for the very best in motion picture entertainment

NOW! FOX OPENS 12 NOON
Doris DAY ★ Jack LEMMON ★ Ernie KOVACS 'IT HAPPENED TO JANE'
In Color and Randolph SCOTT ★ Color 'RIDE LONESOME'
75c till 2, 90c thereafter. Teenagers 60c. Children FREE with parents

2nd WEEK! ST. LOUIS OPENS 11:45 A.M.
From the Best Seller About the Angry Young Moderns of Today!
Paul NEWMAN 'THE YOUNG PHILADELPHIANS'
75c 'til 2, 90c thereafter. Teenagers 60c. Children FREE with parents

HOUSE OF HITS PAGEANT OPENS 4:45 P.M.
'AUNTIE MAME' With Rosalind Russell ★ Shown 5:00 & 9:30
'DAMN YANKEES' With Tab Hunter ★ Shown Only 7:30 P.M.
Adults 75c. Children FREE with parents

NOW 9TH WEEK SHADY OAK OPENS 6:30 P.M.
Only Film Ever to Win 9 Academy Awards Including Best Picture of Year!
Leslie CARON ★ Maurice CHEVALIER 'GIGI'
In Color ★ Performances 7:00 & 9:15 P.M.
PARK FREE at Vandervoort's except Monday, Thursday and Friday

GRANADA Park Free—Starts 4:40
MAPLEWOOD Park Free—Starts 6:45
RIO Park Free—Starts 6:45
TIVOLI Park Free Starts 6:10
TOWER STARTS 6:45
WELLSTON Park Free—Starts 4:45
Lana TURNER • Sandra DEE • John GAVIN

FANNIE HURST'S Imitation of Life COLOR
—AND—
June ALLYSON ★ Jeff CHANDLER 'STRANGER IN MY ARMS'

COLUMBIA STARTS 6:45 P.M.
CREST 8800 GRAVOIS Park Free—Open 6:45
SHENANDOAH OPENS 5:30 P.M.
Don MURRAY ★ Richard EGAN 'THESE 1000 HILLS'
in CinemaScope and Color
Dean MARTIN • Jerry LEWIS 'At War With the Army'

AVALON STARTS 2:00 P.M.
Walt Disney's Hilarious Hit 'SHAGGY DOG' and 'SENIOR PROM'

GRAVOIS ADULTS 40c STARTS 7:00 P.M.
1 Show Only! 'Country Music Holiday' 'OKEFENOKEE' and 8 CARTOONS!

HI-POINTE OPENS 6:30 P.M.
Walt Disney's 'SHAGGY DOG' Shown 6:45 and 10:10, Martin and Lewis 'AT WAR WITH THE ARMY' 8:30 P.M.

LINDELL Park Free Adults 35c—Opens 6:00
Joanne Woodward 'NO DOWN PAYMENT' Shown 6:30 & 10:05. Jayne Mansfield 'GIRL CAN'T HELP IT' Shown 8:25 P.M.

MANCHESTER Adults 35c—Starts 7:00
Gregory Peck ★ Burl Ives 'BIG COUNTRY' 8:40; 'BIG CAPER' 7:15

UNION Adults 35c Park Free—Starts 7:00
Gary Cooper 'THE HANGING TREE' in Technicolor and 'SHAGGY'

VICTORY EV. 5-0484 STARTS 5:30 P.M.
Walt Disney's Hilarious 'SHAGGY DOG' Sandra Dee 'GIDGET' Color

WASHINGTON GRANITE CITY, ILL.
2 Chill-Filled Hits 'BLOOD OF THE VAMPIRE' and 'MONSTER OF THE CAMPUS'

ST. ANN 4-SCREEN DRIVE-IN
St. Charles Rd., East of Lindbergh
$1.20 FOR 2 OR CARLOAD! 3 BIG FEATURES
Opens 7:00 P.M.—Starts at Dusk
William HOLDEN 'STALAG 17' | Elizabeth TAYLOR 'A PLACE IN THE SUN' | Aldo RAY 'NAKED AND THE DEAD'
FREE! 'LITTLE 4' Train Ride for Kiddies

BROADWAY DRIVE-IN THEATRE 4300 S. BROADWAY OPENS 7:00 STARTS DUSK
THREE BIG HITS! ALL IN BLAZING COLOR!
Bob Hope 'ALIAS, JESSE JAMES' | Don Murray 'THESE THOUSAND HILLS' | Randolph Scott 'LAWLESS STREET'

SKYLINE DRIVE-IN THEATRE OPENS 7:30 STARTS AT DUSK
Natural Bridge East of Lindbergh
TRIPLE TERRORS FROM THE VAST UNKNOWN UNIVERSE
The Indestructible Creature 'THE BLOB' COLOR | Horrible Hunt for Human Brides "I MARRIED A MONSTER FROM OUTER SPACE" | When the Moon Rises, He Fills the Graves With Screaming Women "I BURY THE LIVING"

## NEIGHBORHOOD MOVIES

**APACHE** 2227 S. BROADWAY Matinee Starts 2:00
ABBOTT & COSTELLO 'DANCE WITH ME HENRY'
Errol FLYNN, 'BIG BOODLE'

**APOLLO ART** 327 DE BALIVIERE
Jean-Paul Sartre's Adaptation of Arthur Millers 'THE CRUCIBLE'
Simone SIGNORET ★ Yves MONTAND

**BADEN** 8201 N. BROADWAY One Complete Show
Paul NEWMAN ★ Joanne WOODWARD 'LONG HOT SUMMER' 8:36
Brian KIETH ★ Rita GAM 'SIERRA BARON' 7:10

**BEVERLY** 7740 OLIVE STREET RD. Free Parking
ONE COMPLETE SHOW
Ingrid BERGMAN ★ Curt JURGENS 'INN OF THE SIXTH HAPPINESS'
Shown in Color At 8:40
Charles COBURN ★ Nigel PATRICK 'How To Murder a Rich Uncle'
Shown At 7:00

**BREMEN** 20TH and BREMEN
James GARNER ★ Andrea MARTIN 'UP PERISCOPE' 8:53
Dana ANDREWS ★ Jane POWELL 'ENCHANTED ISLAND' 7:19

**BRENTWOOD** 2529 BRENTWOOD Cooled by Refrigeration
LAST DAY ★ ★ LAST DAY
One Complete Show at 7:15
Joanne WOODWARD ★ Paul NEWMAN 'Rally 'Round the Flag Boys' 9:05
Gregory PECK ★ Joan COLLINS 'THE BRAVADOS' 7:20

**CAHOKIA DRIVE-IN** Rt. 460 E. St. Louis, Ill.
Marilyn Monroe, Tony Curtis, Jack Lemmon 'SOME LIKE IT HOT'
Jill Corey ★ Louis Prima ★ Keely Smith 'SENIOR PROM'
Late Owl Show—J. DENNER ★ F. HELM 'REVOLT AT FORT LARAMIE'

**GEM** 8840 ST. CHARLES ROCK RD. Free Parking
Joanne WOODWARD ★ Paul NEWMAN 'RALLY 'ROUND THE FLAG BOYS' 8:45 Color
Richard TODD ★ Betsy DRAKE 'INTENT TO KILL' 7 & 10:30

**LEMAY** 318 LEMAY FERRY RD.
Pat Boone ★ Tommy Sands ★ Gary Crosby 'MARDI GRAS' Cine. & Col.
LONE RANGER in 'THE LOST CITY OF GOLD'

**MELBA** GRAND, SOUTH OF GRAVOIS Air-Conditioned
Sandra DEE ★ James DARREN 'GIDGET' cine & Eastman Col.
Van JOHNSON ★ Kerwin MATHEWS 'THE LAST BLITZKRIEG'

**MELVIN** 2912 CHIPPEWA
Tony Curtis, Janet Leigh, Linda Christal 'THE PERFECT FURLOUGH'
George Nader, Joanna Moore, Brian Keith 'APPOINTMENT WITH A SHADOW'

**MICHIGAN** 7224 MICHIGAN Starts 7:00—Air Conditioned
Gregory Peck, Charlton Heston, Carroll Baker 'THE BIG COUNTRY'
Rory CALHOUN ★ Gloria GRAHAME 'RIDE OUT FOR REVENGE'

**NORSIDE** GRAND at NAT. BRIDGE Air Cooled Park Free
Doors Open 5:00 Starts 5:30
Walt Disney's True-Life Fantasy 'SHAGGY DOG' 6:50 & 10
'SENIOR PROM' 5:30 & 8:40

**OSAGE** KIRKWOOD, MO. Park Free
Sandra DEE ★ James DARREN 'GIDGET' tech. 9:15 only
Don MURRAY ★ Diane VARSI 'FROM HELL TO TEXAS' Tech. 7:30 Only

**OZARK** WEBSTER GROVES, MO.
Comfortably Cooled By Refrigeration
Open at 6:30 Starts at 7:00
Direct from its 1st run engagement
Fred MacMURRAY ★ Jean HAGEN
WALT DISNEY'S 'THE SHAGGY DOG'
Shown at 8:30 Only
All-Star Cast 'SENIOR PROM'
Shown at 7:00 & 10:15

**PARK** VALLEY PARK, MO.
KIRK DOUGLAS "THE VIKINGS"
JOEL McCREA "FORT MASSACRE"

**RITZ** 3147 S. GRAND Open 1:30 Cool
Today Continuous From 2:00
Walt Disney's Comedy Riot Hit
Fred MacMURRAY ★ Jean HAGEN 'THE SHAGGY DOG'
Louis PRIMA ★ Keely SMITH And All-Star Cast 'SENIOR PROM'
Extra—Matinee Only, 3 Color Cartoons

**RIVOLI** SIXTH NEAR PINE
Charlton Heston 'THE SAVAGE'
C. Bronson 'WHEN HELL BROKE LOOSE'

**SAVOY** FERGUSON, MO. Air Conditioned
One Complete Show
Alan LADD ★ Dianne FOSTER 'THE DEEP SIX' Warnerscope 9 Only
Don MURRAY ★ Diane VARSI 'FROM HELL TO TEXAS' Cine. & Col. 7:3

**SENATE** BROADWAY and MARKET Cooled By Refrigeration
J. Davis, 'BADGE OF MARSHAL BRENNAN'
B. Karloff 'THE HAUNTED STRANGER'

**SKYVIEW DRIVE-IN** SOUTH 46 ST BELLEVILLE, I
Lana Turner ★ John Gavin ★ Sandra Dee 'IMITATION OF LIFE'
Rory CALHOUN ★ Beverly GARLAND 'THE SAGA OF HEMP BROWN'
Late Owl Show—G. Nader ★ J. Adams 'FOUR GIRLS IN TOWN'

**STARLIGHT DRIVE-IN** Rt. 140 College Ave., Alton, Ill
Yul BRYNNER ★ Joanne WOODWARD 'THE SOUND AND THE FURY'
Dan ROWAN ★ Dick MARTIN 'ONCE UPON A HORSE'
Late Owl Show—J. Mills ★ C. Coburn 'TOWN ON TRIAL'

**VARSITY** 6610 DELMAR Park Free Cool
Today Continuous From 1:00
SERIAL: "TEX GRANGER"
Walt Disney's Comedy Riot Hit
Fred MacMURRAY ★ Jean HAGEN 'THE SHAGGY DOG'
Louis PRIMA ★ Keely SMITH And an All-Star Cast 'SENIOR PROM'
Extra: Matinee Only 3 Color Cartoons Serial: 'Tex Granger'

WANT THINGS? WATCH THE WANT ADS!

## RIP KIRBY—By John Prentice and Fred Dickenson

## EVER HAPPEN TO YOU?—By Blake

## THE HEART OF JULIET JONES—By Stan Drake

## OFF THE RECORD—By Ed Reed

"The next time he needs a bath, you'll have to catch both of us."

## DONALD DUCK—By Walt Disney

## SCAMP—By Walt Disney

## STEVE ROPER—By Saunders and Overgard

## RIPLEY'S BELIEVE IT OR NOT

## HERMAN—By Clyde Lamb

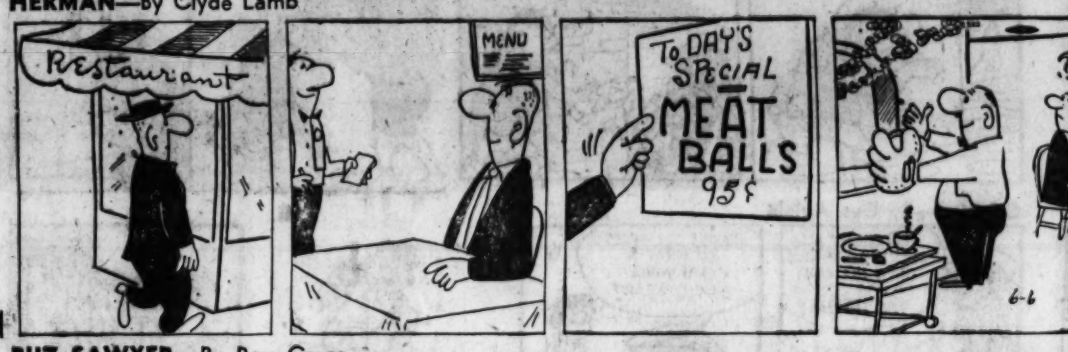


## BUZ SAWYER—By Roy Crane

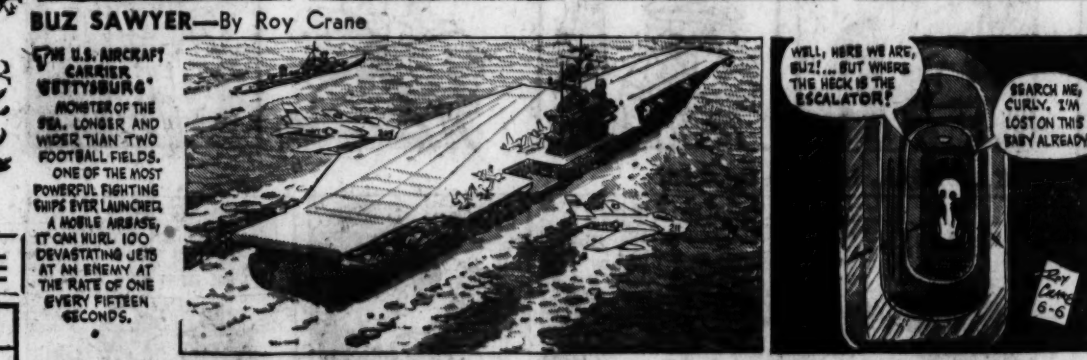


## TODAY'S CROSSWORD PUZZLE

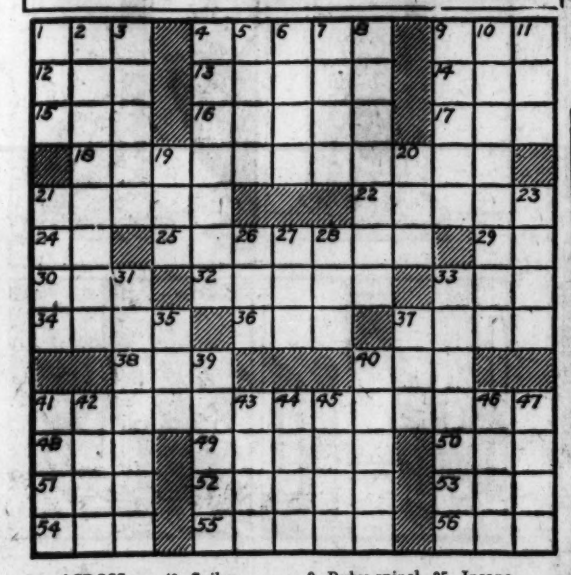

**ACROSS**
1. Gone by
4. Cripples
9. River bottom
12. Mucilage
13. Perfume
14. Friend: Fr.
15. Gr. E
16. Raise trivial objection
17. Pull with effort
18. Not practical
21. Study
22. Part of a helmet
24. Birthplace of Abraham
25. Having resemblance
29. Palm lily
30. Fresh
32. Caverns
33. Cage
34. Cheese
36. Cereal grass
37. Deposit a ballot
38. Large container
40. Sailor
41. Authoritatively
48. Of us
49. Declines in power
50. Old card game
51. Employ
52. Decree
53. Work unit
54. Spread to dry
55. Allowing fluid to escape
56. Afternoon party

**DOWN**
1. Period of time
2. Flowed in streams
3. City in Nebraska
4. Using few words
5. Sandarac tree
6. Change one's abode
7. Send forth
8. Salt marshes
9. Ruby spinel
10. Tries to equal
11. Excavate
19. Bitter vetch
20. Floating lobster box
21. Crescent-shaped
23. Scraped linen
26. Defame
27. Climbing plant
28. Protection
31. Hesitated
33. 16th century neck covering
35. Insane
37. Metal container
39. Drying cloth
40. Appetizing
41. Look sullen
42. Artifice
43. Fabricated
44. Fresh-water porpoise
45. A strait
46. Learning
47. Hindu religious philosophy

| | | | | | | | | | | | | |
|---|---|---|---|---|---|---|---|---|---|---|---|---|
| A | P | T | | H | O | R | E | B | | O | K | A |
| E | L | A | B | O | R | A | T | E | | R | E | S |
| S | A | | E | L | A | N | | S | L | E | E | P |
| | G | A | L | E | N | | P | H | I | A | L | S |
| F | U | L | L | | G | L | A | R | E | D | | |
| L | I | T | E | R | | O | V | E | N | | T | E |
| O | N | O | | E | L | B | O | W | | L | A | D |
| E | G | | A | S | I | A | | S | P | I | C | E |
| | | A | L | T | E | R | S | | A | K | I | N |
| C | I | G | A | R | S | | L | A | C | E | T | |
| A | C | A | R | I | | A | I | L | E | | U | S |
| N | E | T | | C | O | M | M | O | D | O | R | E |
| E | D | E | | T | R | E | E | D | | O | N | E |

Solution of Yesterday's Puzzle

## KERRY DRAKE—By Alfred Andriola

## GRANDMA—By Charles Kuhn

## THE JACKSON TWINS—By Dick Brooks

*Uncle Ray's Column*

# The Werewolf

*By Ramon Coffman*

A REQUEST for fact about the history of the werewolf belief has come from Jim Welborn.

The werewolf (pronounced WEER-wolf, also WUR-wolf) is a figure in folklore, a wicked figure to say the least. The name means "man-wolf," and a werewolf was supposed to be a person changed into a savage wolf. Usually he was said to return to human form.

**That idea was common in Europe long ago. An ancient Greek traveler told about people called Neuri, who "turned into wolves for a few days each year."**

Tales of the sort were told during the Middle Ages, and grew in horror with passing time. The belief remained after the end of that period in Europe's history.

A werewolf was said to go forth at night to kill animals or people. The vicious beast might be wounded, but escaped from death. Returning to human form, a man still carried any wound he suffered while a wolf.

Werewolf tales were spread far and wide. Here, in shortened form, is an account given by a writer 345 years ago:

**"The werewolves are magicians with knowledge from the devil. They place ointment on their bodies, also a girdle. Then they become dangerous wolves.**

**"As long as the girdle is worn, the nature of the wolf is kept. They go forth to bite and kill. Human beings are their chief victims."**

The belief in werewolves lingered in a few parts of Europe into modern times. Toward the end of the past century, an account was published about a gypsy woman in Hungary. She was supposed to have been a werewolf a few years before, making sheep her victims. By this means, 'twas said, she had "kept her family in mutton."

**For GENERAL INTEREST section of your scrapbook.**

## Today's Pattern

4843 SIZES 14½—26½

Make it this easy-sew shirtwaist with wide revers, slimming 6-gore skirt, smart pockets. Choose cotton, drip-dry blend.

Printed Pattern 4843: Half Sizes 14½, 16½, 18½, 20½, 22½, 24½ and 26½. Size 16½ takes 3¾ yards 35-inch fabric.

Send 35 cents (coins) for a pattern—add 10 cents for each pattern if you wish first-class mailing. Send to St. Louis Post-Dispatch, care of Anne Adams, Pattern Department, P.O. Box 121, Old Chelsea Station, New York 11, N. Y. Print YOUR NAME, ADDRESS with ZONE; SIZE and STYLE NUMBER.

Open a CHARGE ACCOUNT
Straub's

Catalina SWIM WEAR at EDITH'S
Tots to Teens

STAUFFER HOME REDUCING PLAN
BUY IT OR RENT IT BY THE MONTH
Call WY. 3-6065
AFTER 5 & SUN.—PA. 5-1234
"THE MAGIC COUCH REMOVES THE TRAGIC SLOUCH"

THE ADMIRAL
3-Speaker 21-Inch TELEVISION
$198
MIZERANY
KING OF HIGH TRADES

Termites?
Call TERMINIX
Mission 7-1811

## MOVIE TIME

**FOX**
"IT HAPPENED TO JANE," at 12:30, 3:37, 6:50, 10:04; "RIDE LONESOME," at 2:08, 5:30, 8:37.

**LOEW'S STATE**
"WATUSI," at 10:40, 1:30, 4:20, 7:09, 9:55; "THE TIJUANA STORY," at 12:05, 2:55, 5:45, 8:30.

**APOLLO ART**
"THE CRUCIBLE," at 7:15, 9:15.

**ESQUIRE**
"YOUNG LAND," at 1:10, 4:05, 7:00, 9:55; "HEY BOY, HEY GIRL," at 2:44, 5:39, 8:34.

**ST. LOUIS**
"YOUNG PHILADELPHIANS," at 12:06, 2:30, 4:55, 7:20, 9:45.

**PAGEANT**
"DAMN YANKEES," at 7:30; "AUNTIE MAME," at 5:00, 9:30.

**SHADY OAK**
"GIGI," at 7:00, 9:15.

**ORPHEUM**
"LAST TIME I SAW PARIS," at 12:15, 3:25, 6:35, 9:45; "THE GIRL WHO HAD EVERYTHING," at 2:15, 5:25, 8:35.

**POGO**—By Walt Kelly

**THE GIRLS**—By Franklin Folger

"And don't forget to fumble around in your handbag before you find what you're looking for — it makes them feel superior."

**NANCY**—By Ernie Bushmiller

**SIDE GLANCES**—By Galbraith

"I want to see how loud it'll ring. The kids are sometimes a block away when dinner's ready!"

**BLONDIE**—By Chic Young

**BEETLE BAILEY**—By Mort Walker

**NUBBIN**—By Jim Burnett and George Crandall

**SKY MASTERS**—By Kirby-Wood

**LI'L ABNER**—By Al Capp

**GORDO**—By Gus Arriola

**REX MORGAN, M.D.**—By Dal Curtis

**HI and LOIS**—By Mort Walker and Dick Browne

**MRS. FITZ'S FLATS**—By Frank Roberge

**GRIN AND BEAR IT**—By Lichty

*"I'll make one more plea to save our marriage, Adele! ... Then I simply gotta watch the finish of this fight on TV ..."*

**ARCHIE**—By Bob Montana

**GUESS WHO...**

... is Gloria.

**HENRY**—By Carl Anderson

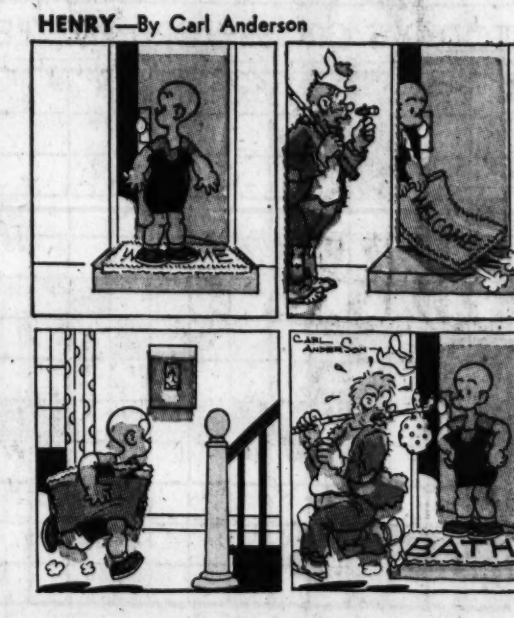

**LAUGH IT OFF**




"Liar!"

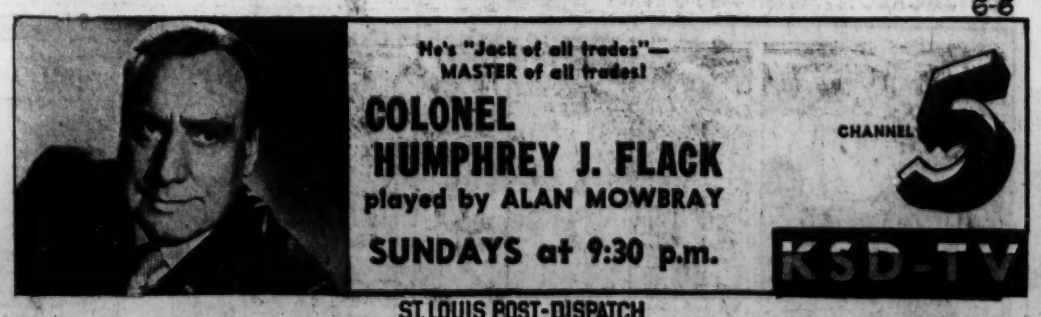


Advertisement